THE FIESTA 13'S
The Big List 001
Volume January

The Chronological MOvie GUide, GAme & Zine of The 20th Century.

The Full Fiesta 13 for:

January 1930 * August 1930 * January 1931 *
January 1932 * January 1933 * November 1933 *
January 1934 * January 1935 * January 1936 *
February 1936 * January 1937

20261010

It's true we had a gentleman's agreement, but unfortunately I am no gentleman.

If you can't believe in yourself, believe in me.

We have to tell him the truth, no matter what happens to the furniture.

Hello.
This is the first The Fiesta 13's The Big List 'Book." 2100 Movies Chronologically from 1902-1938. Two Different Games & 13 Different Game Boards. Also, Reviews, Mini-Games, Fake ads, Trailer Reels, & Your Only Guide to Blaine, NE #1302

TABLE OF CONTENTS

THE BIG LIST PAGE 5

THE RULES PAGE 115

THE GAME PAGE 133

THE ZINE PAGE 244

THE BROWSING GUIDE PAGE 275

THE ANSWERS PAGE 370

The Big List

	♠♥♦♣📺 ⚽♻	Key Code	Movies/Shorts/TV ????	IMDB WIKI	Trailer/ Clip	Full Movie/ Clip/Trailer	WHERE TO WATCH	A Fiesta ?/13	Seen It?
	♠♣♡⚽	19020901 TRIMO S	A Trip to The Moon	WIKI	SHORT	SHORT	WHERE TO WATCH	8	
	♥♣⚽	19110301 DANIN M	Dante's Inferno	IMDB	SCENE	FULL MOVIE ON STREAMING & YOUTUBE	WHERE TO WATCH		
	♦♣📺	19130732 MESMA M	A Message from Mars	WIKI	TRAILER	FULL MOVIE ON YOUTUBE	WHERE TO WATCH		
	♦♠⚽	19140418 CABIR M	Cabiria	IMDB	SCENE	FULL MOVIE ON STREAMING & YOUTUBE	WHERE TO WATCH		
	♥♠♣⚽	19140824 AVECO M	The Avenging Conscience	IMDB	IMDB	FULL MOVIE ON STREAMING & YOUTUBE	WHERE TO WATCH		
	♦♣⚽	19150119 AKIWO M	Alice in Wonderland	IMDB	SCENE	FULL MOVIE ON STREAMING & YOUTUBE	WHERE TO WATCH		
	♠♣⚽	19150208 BIRNA M	The Birth of a Nation	WIKI	SCENE	FULL MOVIE ON STREAMING & YOUTUBE	WHERE TO WATCH		
	♥♠♣📺	19160424 MYSMY S	The Mysteries of Myra	WIKI	TRAILER	FULL MOVIE ON YOUTUBE	FULL MOVIE ON YOUTUBE		
	♦♣⚽	19161009 20LUS M	20,000 Leagues Under the Sea	WIKI	SCENE	FULL MOVIE ON STREAMING & YOUTUBE	WHERE TO WATCH		
	♥♠♣📺	19170732 SATRH M	Satan's Rhapsody	WIKI	CLIP	FULL MOVIE ON YOUTUBE	FULL MOVIE ON YOUTUBE		
	♥♠♣	19180721 CASOS M	Cannibals of the South Seas	IMDB	SCENE	PART ONE	PART ONE		
	♦♠♣⚽	19181118 MASMY S	The Master Mystery	WIKI	EPISODE ONE	FULL MOVIE ON YOUTUBE	FULL MOVIE ON YOUTUBE		
	♦📺	19190513 BROBL M	Broken Blossoms	WIKI	SCENE	FULL MOVIE ON YOUTUBE	FULL MOVIE ON YOUTUBE		
	♠♦♣⚽	19200112 WIOUG M	Within Our Gates	WIKI	SCENE	FULL MOVIE ON STREAMING & YOUTUBE	WHERE TO WATCH	11	
	♥	19200127 PHAME M	The Phantom Melody	WIKI	IMDB	IMDB	IMDB		
	♥♣📺	19200226 CADRC M	The Cabinet of Dr. Caligari	WIKI	TRAILER	FULL MOVIE ON YOUTUBE	FULL MOVIE ON YOUTUBE	11	
	♥♣⚽	19200318 DRJMH M	Dr. Jekyll and Mr. Hyde	WIKI	SCENE	FULL MOVIE ON STREAMING & YOUTUBE	WHERE TO WATCH		
	♥♣	19200432 HEAJA M	The Head of Janus	WIKI	CLIPS	CLIPS	CLIPS		
	♥♠⚽	19200432 TERIS M	Terror Island	WIKI	WIKI	FULL MOVIE ON STREAMING & YOUTUBE	WHERE TO WATCH		
	♦♠♥📺	19200718 GOGEI M	Go and Get It	WIKI	SCENE	FULL MOVIE ON YOUTUBE	FULL MOVIE ON YOUTUBE		

	♠♥♦♣📺	Key Code	Movies/Shorts/TV ????	IMDB WIKI	Trailer/ Clip	Full Movie/ Clip/Trailer	WHERE TO WATCH	A Fiesta ?/13	Seen It?
☐	♥♠	19200730 PENAL M	The Penalty	WIKI	SCENE	FULL MOVIE ON STREAMING & YOUTUBE	WHERE TO WATCH		☐
☐	♥♣	19201029 GOLEM M	The Golem	IMDB	TRAILER	FULL MOVIE ON STREAMING & YOUTUBE	WHERE TO WATCH		☐
☐	♦📺	19201109 EROTI M	Erotikon	WIKI	SCENE	FULL MOVIE ON YOUTUBE	FULL MOVIE ON YOUTUBE		☐
☐	♠♣	19201129 SYMUN M	The Symbol of the Unconquered	WIKI	SCENE	FULL MOVIE ON STREAMING & YOUTUBE	WHERE TO WATCH		☐
☐	♥♣	19210101 PHACA M	The Phantom Carriage	WIKI	TRAILER	FULL MOVIE ON STREAMING & YOUTUBE	WHERE TO WATCH		☐
☐	♥♣	19210223 DRADE M	Dracula's Death	IMDB	TRAILER	TRAILER	IMDB		☐
☐	♦♠	19210306 FOHOA M	The Four Horsemen of The Apocalypse	WIKI	SCENE	FULL MOVIE ON STREAMING & YOUTUBE	WHERE TO WATCH		☐
☐	♥♣	19210407 HAUCA M	The Haunted Castle	WIKI	WIKI	FULL MOVIE ON STREAMING & YOUTUBE	WHERE TO WATCH		☐
☐	♦♠	19211006 DESTI M	Destiny	WIKI	TRAILER	FULL MOVIE ON STREAMING & YOUTUBE	WHERE TO WATCH		☐
☐	♦📺	19211201 ADVTA S	The Adventures of Tarzan	WIKI	SCENE	FULL MOVIE ON YOUTUBE	FULL MOVIE ON YOUTUBE		☐
☐	♠♣	19220111 FOOWI M	Foolish Wives	WIKI	SCENE	FULL MOVIE ON STREAMING & YOUTUBE	WHERE TO WATCH		☐
☐	♥♣	19220304 NOSFE M	Nosferatu	WIKI	TRAILER	FULL MOVIE ON STREAMING & YOUTUBE	WHERE TO WATCH		☐
☐	♦♠	19220402 MANBE M	The Man from Beyond	WIKI	SCENE	FULL MOVIE ON STREAMING & YOUTUBE	WHERE TO WATCH		☐
☐	♥♠	19220427 DRMAG M	Dr. Mabuse: The Gambler	WIKI	SCENE	FULL MOVIE ON STREAMING & YOUTUBE	WHERE TO WATCH		☐
☐	♦	19220520 GRABO M	Grandma's Boy	IMDB	SCENE	FULL MOVIE ON STREAMING & YOUTUBE	WHERE TO WATCH		☐
☐	♦♠	19220805 BLOSA M	Blood and Sand	WIKI	TRAILER	FULL MOVIE ON STREAMING & YOUTUBE	WHERE TO WATCH		☐
☐	♥♣	19220818 HAXAN M	Häxan	WIKI	SCENE	FULL MOVIE ON STREAMING & YOUTUBE	WHERE TO WATCH		☐
☐	♠	19220827 FLEBL M	Flesh and Blood	WIKI	SCENE	FULL MOVIE ON STREAMING & YOUTUBE	WHERE TO WATCH		☐
☐	♠♦📺	19220903 LIGDA S	The Light in The Dark	WIKI	SCENE	FULL MOVIE ON YOUTUBE	FULL MOVIE ON YOUTUBE		☐
☐	♠	19221002 ONEXN M	One Exciting Night	WIKI	WIKI	FULL MOVIE ON STREAMING & YOUTUBE	WHERE TO WATCH		☐

	♠♥♦♣📺⚽♻️	Key Code	Movies/Shorts/TV ????	IMDB WIKI	Trailer/ Clip	Full Movie/ Clip/Trailer	WHERE TO WATCH	A Fiesta ?/13	Seen It?
☐	♥♠📺	19221203 BLIBA S	A Blind Bargain	WIKI	STILLS	FULL MOVIE ON YOUTUBE	FULL MOVIE ON YOUTUBE		☐
☐	♥♠📺	19221302 EYEMU M	The Eyes of the Mummy	WIKI	TRAILER	FULL MOVIE ON YOUTUBE	FULL MOVIE ON YOUTUBE		☐
☐	♠♦📺	19230316 COVWA M	The Covered Wagon	WIKI	TRAILER	FULL MOVIE ON YOUTUBE	FULL MOVIE ON YOUTUBE		☐
☐	♥⚽	19230610 SCHOC M	The Shock	WIKI	WIKI	FULL MOVIE ON STREAMING & YOUTUBE	WHERE TO WATCH		☐
☐	♥♠	19230730 LEGDE M	Legally Dead	WIKI	IMDB	IMDB	IMDB		☐
☐	♥⚽	19230902 HUNOD M	The Hunchback of Notre Dame	WIKI	TRAILER	FULL MOVIE ON STREAMING & YOUTUBE	WHERE TO WATCH		☐
☐	♥♠📺	19230910 UNTAM M	The Untameable	IMDB	SCENE	FULL MOVIE ON YOUTUBE	FULL MOVIE ON YOUTUBE		☐
☐	♠⚽	19240309 SAGOB M	The Saga of Gösta Berling	WIKI	SCENE	FULL MOVIE ON STREAMING & YOUTUBE	WHERE TO WATCH		☐
☐	♦⚽	19240319 SHEJR M	Sherlock Jr.	WIKI.	TRAILER	FULL MOVIE ON STREAMING & YOUTUBE	WHERE TO WATCH		☐
☐	♥♣⚽	19240907 DANIN M	Dante's Inferno	WIKI	SCENE	FULL MOVIE ON YOUTUBE	FULL MOVIE ON YOUTUBE		☐
☐	♥♣⚽	19240924 HANOR M	The Hands of Orlac	WIKI	TRAILER	FULL MOVIE ON STREAMING & YOUTUBE	WHERE TO WATCH		☐
☐	♦♥⚽	19240925 AEQUM M	Aelita, Queen of Mars	WIKI	TRAILER	FULL MOVIE ON STREAMING & YOUTUBE	WHERE TO WATCH		☐
☐	♥♠⚽	19241109 HEWGS M	He Who Gets Slapped	WIKI	SCENE	FULL MOVIE ON STREAMING & YOUTUBE	WHERE TO WATCH		☐
☐	♦♠♣📺	19241123 LAUDA M	Laughing at Danger	WIKI	IMDB	FULL MOVIE ON YOUTUBE	FULL MOVIE ON YOUTUBE		☐
☐	♠♣⚽	19241204 GREED M	Greed	WIKI	TRAILER	FULL MOVIE ON STREAMING & YOUTUBE	WHERE TO WATCH		☐
☐	♦⚽	19241226 AT325 M	At 3:25	WIKI	IMDB	FULL MOVIE ON STREAMING & YOUTUBE	WHERE TO WATCH		☐
☐	♦♣⚽	19241229 PETPA M	Peter Pan	IMDB	SCENE	FULL MOVIE ON STREAMING & YOUTUBE	WHERE TO WATCH		☐
☐	♥⚽	19250107 PHAOP M	The Phantom of The Opera	WIKI	TRAILER	FULL MOVIE ON STREAMING & YOUTUBE	WHERE TO WATCH		☐
☐	♦♣⚽	19250127 WIZOZ M	The Wizard of Oz	WIKI	WIKI	FULL MOVIE ON STREAMING & YOUTUBE	WHERE TO WATCH		☐
☐	♦⚽	19250202 LOSWO M	The Lost World	WIKI	TRAILER	FULL MOVIE ON STREAMING & YOUTUBE	WHERE TO WATCH		☐

	♠♥♦♣📺	Key Code	Movies/Shorts/TV ????	IMDB WIKI	Trailer/ Clip	Full Movie/ Clip/Trailer	WHERE TO WATCH	A Fiesta ?/13	Seen It?
	♦	19250315 SEVCH M	Seven Chances	WIKI	TRAILER	FULL MOVIE ON STREAMING & YOUTUBE	WHERE TO WATCH		
	♥	19250316 MONST M	The Monster	IMDB	SCENE	FULL MOVIE ON STREAMING & YOUTUBE	WHERE TO WATCH		
	♠♣	19250320 GRNBL M	Grass: A Nation's Battle for Life	WIKI	TRAILER	FULL MOVIE ON STREAMING & YOUTUBE	WHERE TO WATCH		
	♦♠♣📺	19250621 SHEXX M	She	IMDB	SCENE	FULL MOVIE ON YOUTUBE	FULL MOVIE ON YOUTUBE		
	♦	19250626 GOLRU M	The Gold Rush	WIKI	TRAILER	FULL MOVIE ON STREAMING & YOUTUBE	WHERE TO WATCH		
	♥	19250716 WOLFB M	Wolfblood	WIKI	TRAILER	FULL MOVIE ON STREAMING & YOUTUBE	WHERE TO WATCH		
	♦	19250920 FRESH M	The Freshman	WIKI	TRAILER	FULL MOVIE ON STREAMING & YOUTUBE	WHERE TO WATCH		
	♦	19251025 GOWES M	Go West	WIKI	SCENE	FULL MOVIE ON STREAMING & YOUTUBE	WHERE TO WATCH		
	♠♣	19251105 BIGPA M	The Big Parade	WIKI	TRAILER	FULL MOVIE ON STREAMING & YOUTUBE	WHERE TO WATCH		
	♦	19251108 EAGLE M	The Eagle	WIKI	SCENE	FULL MOVIE ON STREAMING & YOUTUBE	WHERE TO WATCH		
	♦♠	19260308 BLAPI M	The Black Pirate	WIKI	SCENE	FULL MOVIE ON STREAMING & YOUTUBE	WHERE TO WATCH		
	♥♠♣	19260314 BATXX M	The Bat	WIKI	WIKIPEDIA	FULL MOVIE ON STREAMING & YOUTUBE	WHERE TO WATCH		
	♦	19260404 HEASA M	For Heaven's Sake	WIKI	SCENE	FULL MOVIE ON STREAMING & YOUTUBE	WHERE TO WATCH		
	♦♥	19260702 ADPRA M	The Adventures of Prince Achmed	WIKI	TRAILER	FULL MOVIE ON STREAMING & YOUTUBE	WHERE TO WATCH		
	♠♥📺	19260720 DEVIS M	Devil's Island	WIKI	SCENE	FULL MOVIE ON YOUTUBE	FULL MOVIE ON YOUTUBE		
	♥♠	19260730 BELLS M	The Bells	WIKI	SCENE	FULL MOVIE ON STREAMING & YOUTUBE	WHERE TO WATCH		
	♦	19260822 BATBU M	Battling Butler	WIKI	TRAILER	FULL MOVIE ON STREAMING & YOUTUBE	WHERE TO WATCH		
	♥♦♠	19260920 FAUST M	Faust	WIKI	TRAILER	FULL MOVIE ON STREAMING & YOUTUBE	WHERE TO WATCH		
	♥♠📺	19261024 MAGIC M	The Magician	IMDB	TRAILER	FULL MOVIE ON YOUTUBE	FULL MOVIE ON YOUTUBE		
	♦	19261225 FLEDE M	Flesh and The Devil	WIKI	TRAILER	FULL MOVIE ON STREAMING & YOUTUBE	WHERE TO WATCH		

	♠♥♦♣📺	Key Code	Movies/Shorts/TV ????	IMDB WIKI	Trailer/ Clip	Full Movie/ Clip/Trailer	WHERE TO WATCH	A Fiesta ?/13	Seen It?
	♦	19261232 GENER M	The General	WIKI	TRAILER	FULL MOVIE ON STREAMING & YOUTUBE	WHERE TO WATCH		
	♦♣	19270110 METRO M	Metropolis	WIKI	TRAILER	FULL MOVIE ON STREAMING & YOUTUBE	WHERE TO WATCH		
	♠	19270117 LOSLF M	The Lodger: A Story of The London Fog	WIKI	TRAILER	FULL MOVIE ON STREAMING & YOUTUBE	WHERE TO WATCH		
	♦♣	19270429 CHDRW M	Chang A Drama of the Wilderness	WIKI	SCENE	FULL MOVIE ON STREAMING & YOUTUBE	WHERE TO WATCH		
	♥	19270529 UNKNO M	The Unknown	WIKI	TRAILER	FULL MOVIE ON STREAMING & YOUTUBE	WHERE TO WATCH		
	♦♣📺	19270701 PERJU M	Perils of The Jungle	IMDB	IMDB	FULL MOVIE ON YOUTUBE	FULL MOVIE ON YOUTUBE		
	♥	19270820 CATCA M	The Cat and The Canary	WIKI	TRAILER	FULL MOVIE ON STREAMING & YOUTUBE	WHERE TO WATCH	8	
	♠	19270820 UNDER M	Underworld	IMDB	WE FAW DOWN	FULL MOVIE ON YOUTUBE	WHERE TO WATCH		
	♦	19270910 COLLE M	College	WIKI	TRAILER	FULL MOVIE ON STREAMING & YOUTUBE	WHERE TO WATCH		
	♥♠♣📺	19271203 LOAFM M	London After Midnight	WIKI	TRAILER	FULL MOVIE ON YOUTUBE	FULL MOVIE ON YOUTUBE		
	♠♣	19271213 ENSTP M	The End of St. Petersburg	WIKI	SCENE	FULL MOVIE ON STREAMING & YOUTUBE	WHERE TO WATCH		
	♦♠	19280106 CIRCU M	The Circus	WIKI	SCENE	FULL MOVIE ON STREAMING & YOUTUBE	WHERE TO WATCH		
	♥♦♣📺	19280125 DAUDE M	A Daughter of Destiny	WIKI	TRAILER	FULL MOVIE ON YOUTUBE	FULL MOVIE ON YOUTUBE		
	♠♣	19280218 CROWD M	The Crowd	WIKI	SCENE	FULL MOVIE ON STREAMING & YOUTUBE	WHERE TO WATCH		
	♦	19280226 GIEVP M	A Girl in Every Port	WIKI	SCENE	FULL MOVIE ON STREAMING & YOUTUBE	WHERE TO WATCH		
	♠♦	19280414 LACLL M	Laugh, Clown, Laugh	WIKI	TRAILER	FULL MOVIE ON STREAMING & YOUTUBE	WHERE TO WATCH		
	♥	19280427 MAWHL M	The Man Who Laughs	WIKI	TRAILER	FULL MOVIE ON STREAMING & YOUTUBE	WHERE TO WATCH		
	♠♦	19280513 HANHO M	Hangman's House	WIKI	WIKI	WIKIPEDIA	WIKIPEDIA		
	♦♡	19280515 STEWI S	Steamboat Willie	WIKI	SHORT	SHORT	SHORT	8	
	♠📺	19280630 RACKE M	The Racket	WIKI	TRAILER	FULL MOVIE ON YOUTUBE	FULL MOVIE ON YOUTUBE		

	♠♥♦♣📺	Key Code	Movies/Shorts/TV ????	IMDB WIKI	Trailer/ Clip	Full Movie/ Clip/Trailer	WHERE TO WATCH	A Fiesta ?/13	Seen It?
	♥♠♣	19280906 TERRO M	The Terror	IMDB	IMDB	IMDB	IMDB		
	♦	19280916 CAMER M	The Cameraman	WIKI	TRAILER	FULL MOVIE ON STREAMING & YOUTUBE	WHERE TO WATCH		
	♠♦	19280916 DONEY M	The Docks of New York	WIKI	SCENE	FULL MOVIE ON STREAMING & YOUTUBE	WHERE TO WATCH		
	♠♦	19280922 BEGLI M	Beggars of Life	WIKI	TRAILER	FULL MOVIE ON STREAMING & YOUTUBE	WHERE TO WATCH		
	♥♣	19281005 FAHOU M	The Fall of The House of Usher	WIKI	SCENE	FULL MOVIE ON STREAMING & YOUTUBE	WHERE TO WATCH		
	♥	19281104 HAUHO M	The Haunted House	WIKI	TRAILER	TRAILER	TRAILER		
	♥♣	19281114 WESZA M	West of Zanzibar	WIKI	TRAILER	FULL MOVIE ON STREAMING & YOUTUBE	WHERE TO WATCH		
	♥	19281218 LASWA M	The Last Warning	WIKI	TRAILER	TRAILER	TRAILER		
	♥♠♣	19290127 SEFOS M	Seven Footprints to Satan	WIKI	SCENE	FULL MOVIE ON STREAMING & YOUTUBE	WHERE TO WATCH		
	♦♠	19290131 PANBO M	Pandora's Box	WIKI	TRAILER	FULL MOVIE ON STREAMING & YOUTUBE	WHERE TO WATCH		
	♦	19290201 BRME9 M	The Broadway Melody of 1929	WIKI	TRAILER	FULL MOVIE ON STREAMING & YOUTUBE	WHERE TO WATCH		
	♠♦	19290216 CAMUC M	The Canary Murder Case	IMDB	IMDB	FULL MOVIE ON STREAMING & YOUTUBE	WHERE TO WATCH		
	♠♦♣	19290224 GHOTA M	The Ghost Talks	WIKI	IMDB	IMDB	IMDB		
	♠	19290225 ARSEN M	Arsenal	WIKI	SCENE	FULL MOVIE ON STREAMING & YOUTUBE	WHERE TO WATCH		
	♥♣	19290428 HOUHO M	House of Horror	IMDB	IMDB	IMDB	IMDB		
	♦♠	19290432 UNGGI M	Unguarded Girls	IMDB	IMDB	IMDB	IMDB		
	♠	19290502 BULDR M	Bulldog Drummond	WIKI	TRAILER	FULL MOVIE ON STREAMING & YOUTUBE	WHERE TO WATCH		
	♦	19290523 COCOA M	The Cocoanuts	WIKI	TRAILER	FULL MOVIE ON STREAMING & YOUTUBE	WHERE TO WATCH	10	
	♦📺	19290525 BORRO M	Border Romance	WIKI	WIKI	FULL MOVIE ON YOUTUBE	FULL MOVIE ON YOUTUBE		
	♠♣📺	19290606 UNCHA M	Un Chien Andalou	WIKI	SHORT	FULL MOVIE ON YOUTUBE	FULL MOVIE ON YOUTUBE	10	

	♠♥♦♣📺	Key Code	Movies/Shorts/TV ????	IMDB WIKI	Trailer/ Clip	Full Movie/ Clip/Trailer	WHERE TO WATCH	A Fiesta ?/13	Seen It?
	♠📺	19290610 THUND M	Thunderbolt	IMDB	SCENE	FULL MOVIE ON YOUTUBE	FULL MOVIE ON YOUTUBE		
	♠♦	19290628 BEHCU M	Behind That Curtain	WIKI	WIKI	FULL MOVIE ON STREAMING & YOUTUBE	WHERE TO WATCH		
	♠	19290630 BLACK M	Blackmail	WIKI	TRAILER	FULL MOVIE ON STREAMING & YOUTUBE	WHERE TO WATCH		
	♦📺	19290809 KINKO S	King of the Kongo	IMDB	TRAILER	FULL MOVIE ON YOUTUBE	FULL MOVIE ON YOUTUBE		
	♥♠	19290810 MYDFM M	The Mysterious Dr. Fu Manchu	WIKI	SCENE	FULL MOVIE ON STREAMING & YOUTUBE	WHERE TO WATCH		
	♦♠📺	19290909 HIGTR M	High Treason	WIKI	SCENE	FULL MOVIE ON YOUTUBE	FULL MOVIE ON YOUTUBE	7	
	♦♠	19290912 GREGA M	The Great Gabbo	WIKI	SCENE	FULL MOVIE ON STREAMING & YOUTUBE	WHERE TO WATCH		
	♦	19290912 WELDA M	Welcome Danger	IMDB	TRAILER	FULL MOVIE ON STREAMING & YOUTUBE	WHERE TO WATCH		
	♠📺	19290914 FLIGH M	Flight	WIKI	WIKI	FULL MOVIE ON YOUTUBE	FULL MOVIE ON YOUTUBE		
	♦♣	19290914 MYSIS M	The Mysterious Island	WIKI	SCENE	FULL MOVIE ON STREAMING & YOUTUBE	WHERE TO WATCH		
	♠♥	19290914 UNHNI M	The Unholy Night	WIKI	SCENE	FULL MOVIE ON STREAMING & YOUTUBE	WHERE TO WATCH		
	♦	19290917 HAPDA M	Happy Days	WIKI	SCENE	FULL MOVIE ON YOUTUBE	FULL MOVIE ON YOUTUBE		
	♠♦♣	19290927 DILOG M	Diary of A Lost Girl	WIKI	TRAILER	FULL MOVIE ON STREAMING & YOUTUBE	WHERE TO WATCH		
	♦	19291003 SUSIU M	Sunnyside Up	IMDB	SCENE	FULL MOVIE ON STREAMING & YOUTUBE	WHERE TO WATCH		
	♦	19291007 APPLA M	Applause	IMDB	SCENE	FULL MOVIE ON STREAMING & YOUTUBE	WHERE TO WATCH		
	♥♠📺	19291013 LASPE M	The Last Performance	WIKI	SCENE	FULL MOVIE ON YOUTUBE	FULL MOVIE ON YOUTUBE		
	♦♣	19291015 WOMMO M	Woman in the Moon	WIKI	TRAILER	FULL MOVIE ON STREAMING & YOUTUBE	WHERE TO WATCH		
	♠♥♣	19291019 THICH M	The Thirteenth Chair	WIKI	SCENE	FULL MOVIE ON STREAMING & YOUTUBE	WHERE TO WATCH		
	♠♣📺	19291101 DISRA M	Disraeli	WIKI	SCENE	FULL MOVIE ON YOUTUBE	FULL MOVIE ON YOUTUBE		
	♦📺	19291108 CAMKI M	So This is College	WIKI	SCENE	FULL MOVIE ON YOUTUBE	FULL MOVIE ON YOUTUBE		

	♠️♥️♦️ ♣️📺 ⚽♻️	Key Code	Movies/Shorts/TV ????	IMDB WIKI	Trailer/ Clip	Full Movie/ Clip/Trailer	WHERE TO WATCH	A Fiesta ?/13	Seen It?
☐	♦️📺	19291109 VIRGI M	The Virginian	WIKI	SCENE	FULL MOVIE ON YOUTUBE	FULL MOVIE ON YOUTUBE		☐
☐	♠️♣️📺	19291116 LOCDO M	The Locked Door	WIKI	SCENE	FULL MOVIE ON YOUTUBE	FULL MOVIE ON YOUTUBE		☐
☐	♦️⚽	19291119 LOVPA M	The Love Parade	WIKI	SCENE	FULL MOVIE ON STREAMING & YOUTUBE	WHERE TO WATCH		☐
☐	♦️⚽	19291121 SHOSH M	The Show of Shows	WIKI	SCENE	FULL MOVIE ON STREAMING & YOUTUBE	WHERE TO WATCH		☐
☐	♠️♦️📺	19291129 TRESP M	The Trespasser	WIKI	SCENE	FULL MOVIE ON YOUTUBE	FULL MOVIE ON YOUTUBE		☐
☐	♠️♦️📺	19291203 GENCR M	General Crack	WIKI	SCENE	FULL MOVIE ON YOUTUBE	FULL MOVIE ON YOUTUBE		☐
☐	♦️⚽	19291207 GLAMG M	Glorifying The American Girl	WIKI	SCENE	FULL MOVIE ON STREAMING & YOUTUBE	WHERE TO WATCH		☐
☐	♦️	19291213 THTCL M	This Thing Called Love	WIKI	WIKIPEDIA	WIKIPEDIA	WIKIPEDIA		☐
☐	♠️	19291215 UNMAS M	Unmasked	IMDB	IMDB	IMDB	IMDB		☐
☐	♦️⚽	19291220 NAVBL M	Navy Blues	WIKI	SCENE	FULL MOVIE ON STREAMING & YOUTUBE	WHERE TO WATCH		☐
☐	♦️	19291221 TIGRO M	Tiger Rose	WIKI	SCENE	SCENE	SCENE		☐
☐	♦️	19291222 HOTPA M	Hot for Paris	IMDB	IMDB	IMDB	IMDB		☐
☐	♠️♦️📺	19291225 SEKEB M	Seven Keys to Baldpate	WIKI	SCENE	FULL MOVIE ON YOUTUBE	FULL MOVIE ON YOUTUBE		☐
☐	♦️♠️⚽	19291226 MEXRO M	Mexicali Rose	WIKI	TRAILER	FULL MOVIE ON STREAMING & YOUTUBE	WHERE TO WATCH		☐
☐	♦️⚽	19291227 DEMAC M	Devil-May-Care	WIKI	SCENE	FULL MOVIE ON STREAMING & YOUTUBE	WHERE TO WATCH		☐
☐	♦️⚽	19291227 THOWD M	Their Own Desire	IMDB	SCENE	FULL MOVIE ON STREAMING & YOUTUBE	WHERE TO WATCH		☐
☐	♠️♦️	19291228 HIFIC M	His First Command	IMDB	SCENE	FULL MOVIE ON YOUTUBE	FULL MOVIE ON YOUTUBE		☐
☐	♦️♠️📺	19291228 NEYON M	New York Nights	WIKI	WIKI	FULL MOVIE ON YOUTUBE	FULL MOVIE ON YOUTUBE		☐
☐	♦️	19291229 WEDRI M	Wedding Rings	WIKI	WIKIPEDIA	WIKIPEDIA	WIKIPEDIA		☐
☐	♠️⚽	19291231 BIMUC M	The Bishop Murder Case	WIKI	SCENE	FULL MOVIE ON STREAMING & YOUTUBE	WHERE TO WATCH		☐

	♠♥♦♣📺	Key Code	Movies/Shorts/TV ????	IMDB WIKI	Trailer/ Clip	Full Movie/ Clip/Trailer	WHERE TO WATCH	A Fiesta ?/13	Seen It?
☐	♠♣	19291301 DRIFT M	Drifters	WIKI	CLIP	FULL MOVIE ON STREAMING & YOUTUBE	WHERE TO WATCH		☐
☐	♦	19291301 UNSOC M	Under the Southern Cross	WIKI	WIKI	WIKIPEDIA	WIKIPEDIA		☐
☐	♦	19300101 PARGI M	Party Girl	IMDB	SCENE	FULL MOVIE ON STREAMING & YOUTUBE	WHERE TO WATCH	7	☐
☐	♠♦♣	19300102 UNROP M	Under The Roofs of Paris	WIKI	IMDB	SCENE	WHERE TO WATCH	8	☐
☐	♠	19300104 CLIMA M	The Climax	WIKI	WIKI	WIKI	WIKI		☐
☐	♦♠📺	19300104 PEAAL M	Peacock Alley	WIKI	SCENE	FULL MOVIE ON YOUTUBE	FULL MOVIE ON YOUTUBE	8	☐
☐	♦♠	19300104 SECCH M	Second Choice	WIKI	WIKI	WIKI	WIKI		☐
☐	♦♠♣	19300105 LILFI M	Lilies of the Field	WIKI	FRAGMENTS	SCENE	SCENE		☐
☐	♦📺	19300105 LOCOA M	Love Comes Along	IMDB	SONG	FULL MOVIE ON YOUTUBE	FULL MOVIE ON YOUTUBE		☐
☐	♦♠	19300105 LOSTR M	The Lone Star Ranger	IMDB	IMDB	FULL MOVIE ON YOUTUBE	FULL MOVIE ON YOUTUBE		☐
☐	♦📺	19300110 CHARA M	Chasing Rainbows	WIKI	TRAILER	FULL MOVIE ON YOUTUBE	FULL MOVIE ON YOUTUBE		☐
☐	♠♣	19300110 HEUNC M	Her Unborn Child	IMDB	IMDB	IMDB	IMDB		☐
☐	♠♦📺	19300111 BEMAU M	Behind the Make-Up	WIKI	SCENE	FULL MOVIE ON YOUTUBE	FULL MOVIE ON YOUTUBE		☐
☐	♦♣	19300111 KIBIT M	The Kibitzer	IMDB	SCENE	TITLES	TITLES		☐
☐	♦	19300112 HARHO M	Harmony at Home	IMDB	IMDB	IMDB	IMDB		☐
☐	♠♣	19300112 NIGRI M	The Night Ride	IMDB	SONG	SONG	SONG		☐
☐	♠♣	19300113 LUMMO M	Lummox	WIKI	WIKI	WIKI	WIKI		☐
☐	♦	19300115 MELMA M	The Melody Man	IMDB	WIKI	IMDB	WIKI		☐
☐	♦♠	19300115 TAKHE M	Take The Heir	IMDB	IMDB	IMDB	IMDB		☐
☐	♠♣📺	19300117 MYVIR M	Le Mystère de la Villa Rose	IMDB	IMDB	FULL MOVIE ON YOUTUBE	FULL MOVIE ON YOUTUBE		☐

	♠♥♦♣📺	Key Code	Movies/Shorts/TV ????	IMDB WIKI	Trailer/ Clip	Full Movie/ Clip/Trailer	WHERE TO WATCH	A Fiesta ?/13	Seen It?
	♦📺	19300118 ROUND S	The Rounder	IMDB	SHORT	SHORT	SHORT		
	♠	19300119 MURRO M	Murder on the Roof	WIKI	WIKI	WIKI	WIKI		
	♦📺	19300119 PLAAR M	Playing Around	IMDB	SONG	FULL MOVIE ON YOUTUBE	FULL MOVIE ON YOUTUBE		
	♦♠📺	19300119 TOMSA M	Tom Sawyer	' WIKI	WIKI	FULL MOVIE ON YOUTUBE	FULL MOVIE ON YOUTUBE		
	♠	19300120 DANMA S	The Danger Man	IMDB	IMDB	IMDB	IMDB		
	♠♣📺	19300122 ANNCH M	Anna Christie	IMDB	SCENE	FULL MOVIE ON YOUTUBE	FULL MOVIE ON YOUTUBE		
	♠♦♣	19300124 ROAFI M	The Road Is Fine	IMDB	IMDB	IMDB	IMDB		
	♠❂	19300124 WOMRA M	The Woman Racket	IMDB	OPEN	FULL MOVIE ON STREAMING & YOUTUBE	WHERE TO WATCH		
	♠♣❂	19300125 SEDAL M	Seven Days Leave	WIKI	TITLES	FULL MOVIE ON STREAMING & YOUTUBE	WHERE TO WATCH	8	
	♥♠	19300126 NEXRO M	In the Next Room	WIKI	CARTOON	WIKI	WIKI		
	♦	19300128 FIRJO M	Firebrand Jordan	IMDB	SONG	https://www.youtube.com/watch?v=yiL5H5rD6co			
	♦♠	19300129 SKYHA M	The Sky Hawk	WIKI	TRAILER	CLIP	WIKI		
	♠♣📺	19300129 WHIDE M	The White Devil	WIKI	SCENE	FULL MOVIE ON YOUTUBE	FULL MOVIE ON YOUTUBE	4	
	♦♠❂	19300131 MENWO M	Men Without Women	WIKI	SCENE	FULL MOVIE ON STREAMING & YOUTUBE	WHERE TO WATCH		
	♠♦📺	19300131 SHISH M	The Ship From Shanghai	IMDB	SCENE	FULL MOVIE ON YOUTUBE	FULL MOVIE ON YOUTUBE		
	♦♠❂	19300131 THLAW M	They Learned About Women	IMDB	SONG	FULL MOVIE ON STREAMING & YOUTUBE	WHERE TO WATCH		
	♦	19300132 COMET M	Comets	IMDB	IMDB	IMDB	IMDB		
	♦♠📺	19300201 BURUP M	Burning Up	WIKI	SCENE	FULL MOVIE ON YOUTUBE	FULL MOVIE ON YOUTUBE		
	♦📺	19300201 WIDOP M	Wide Open	WIKI	SONG	FULL MOVIE ON YOUTUBE	FULL MOVIE ON YOUTUBE		
	♠♦❂	19300202 GIRPO M	Girl of The Port	WIKI	WIKI	FULL MOVIE ON YOUTUBE	FULL MOVIE ON YOUTUBE		

	♠♥♦♣📺	Key Code	Movies/Shorts/TV ????	IMDB WIKI	Trailer/ Clip	Full Movie/ Clip/Trailer	WHERE TO WATCH	A Fiesta ?/13	Seen It?
	♦	19300202 GRAPA M	The Grand Parade	IMDB	SONG	SONG	SONG		
	♦	19300202 LEGOP M	Let's Go Places	WIKI	SCENE	SCENE	SCENE		
	♦	19300202 NOTSD M	Not So Dumb	WIKI	SCENE	FULL MOVIE ON STREAMING & YOUTUBE	WHERE TO WATCH		
	♦	19300203 LOOAN M	Loose Ankles	WIKI	SCENE	FULL MOVIE ON STREAMING & YOUTUBE	WHERE TO WATCH		
	♦♠📺	19300206 SECWI M	Second Wife	WIKI	SCENE	FULL MOVIE ON YOUTUBE	FULL MOVIE ON YOUTUBE		
	♦	19300208 BEYOU M	Be Yourself	WIKI	TRAILER	FULL MOVIE ON STREAMING & YOUTUBE	WHERE TO WATCH		
	♠♦	19300208 MOUST M	The Mounted Stranger	IMDB	SCENE	SCENE	SCENE		
	♠♣	19300208 STRCH M	Street of Chance	WIKI	STILLS	FULL MOVIE ON STREAMING & YOUTUBE	WHERE TO WATCH		
	♦♠📺	19300209 DAMAH M	Dames Ahoy	WIKI	WIKI	FULL MOVIE ON YOUTUBE	FULL MOVIE ON YOUTUBE		
	♠📺	19300213 DANPA M	Dangerous Paradise	WIKI	TITLES	FULL MOVIE ON YOUTUBE	FULL MOVIE ON YOUTUBE		
	♠♣📺	19300213 GREGO M	The Green Goddess	WIKI	SCENE	FULL MOVIE ON YOUTUBE	FULL MOVIE ON YOUTUBE		
	♦♣📺	19300215 HELSI M	Hello Sister	WIKI	WIKI	FULL MOVIE ON YOUTUBE	FULL MOVIE ON YOUTUBE		
	♦	19300215 SHCSN M	She Couldn't Say No	WIKI	SONG	SONG	SONG		
	♠♣	19300216 CITGI M	City Girl	WIKI	TRAILER	FULL MOVIE ON STREAMING & YOUTUBE	WHERE TO WATCH		
	♦♣📺	19300217 VAGKI M	The Vagabond King	WIKI	SONGS	FULL MOVIE ON YOUTUBE	FULL MOVIE ON YOUTUBE		
	♠	19300221 DANEN M	Dangers of Engagement	IMDB	IMDB	IMDB	IMDB		
	♠♣	19300221 WHICA M	White Cargo	IMDB	TRAILER	BLACKFACE SCENE	TRAILER		
	♦♠📺	19300222 SLISC M	Slightly Scarlet	WIKI	TITLES	FULL MOVIE ON YOUTUBE	FULL MOVIE ON YOUTUBE		
	♠📺	19300222 VENGE M	Vengeance	IMDB	IMDB	FULL MOVIE ON YOUTUBE	FULL MOVIE ON YOUTUBE		
	♠♣	19300223 CASAG M	The Case of Sergeant Grischa	WIKI	WIKI	WIKI	WIKI		

	♠️❤️♦️ ♣️📺 ⚽♻️	Key Code	Movies/Shorts/TV ????	IMDB WIKI	Trailer/ Clip	Full Movie/ Clip/Trailer	WHERE TO WATCH	A Fiesta ?/13	Seen It?
	♠️📺	19300223 ROANI M	Roadhouse Nights	WIKI	SONG	FULL MOVIE ON YOUTUBE	FULL MOVIE ON YOUTUBE		
	♠️	19300223 TROTH M	Troopers Three	WIKI	PART ONE	PART ONE	PART ONE		
	♠️♣️	19300225 WPLAN M	The W Plan	WIKI	WIKI	WIKI	WIKI		
	♦️♻️	19300228 LADLO M	A Lady To Love	WIKI	WIKI	FULL MOVIE ON STREAMING & YOUTUBE	WHERE TO WATCH		
	♦️♠️♻️	19300228 LOBYB M	Lord Byron of Broadway	WIKI	WIKI	FULL MOVIE ON YOUTUBE	FULL MOVIE ON YOUTUBE		
	♦️♣️	19300301 COKES M	Cohens and Kellys in Scotland	WIKI	WIKI	WIKI	WIKI		
	❤️♠️	19300301 ISLES M	Isle of Escape	WIKI	STILLS	STILLS	STILLS		
	♦️♣️♻️	19300301 PUTRI M	Puttin' On The Ritz	WIKI	SONG	FULL MOVIE ON STREAMING & YOUTUBE	WHERE TO WATCH		
	♦️📺	19300302 BEABA M	Beau Bandit	WIKI	WIKI	FULL MOVIE ON YOUTUBE	FULL MOVIE ON YOUTUBE		
	♠️♦️	19300302 LUCLA M	Lucky Larkin	IMDB	IMDB	IMDB	IMDB		
	♦️	19300302 STRMO M	Strictly Modern	WIKI	WIKI	WIKI	WIKI		
	❤️♦️📺	19300303 BADON X	The Bad Ones	WIKI	WIKI	SONG	FULL MOVIE ON YOUTUBE		
	♦️📺	19300309 SONGO M	Son of The Gods	WIKI	SCENE	FULL MOVIE ON YOUTUBE	FULL MOVIE ON YOUTUBE		
	♦️♠️♣️📺	19300310 MAMBA M	Mamba	IMDB	IMDB	FULL MOVIE ON YOUTUBE	FULL MOVIE ON YOUTUBE		
	♦️♠️	19300314 FIGCO M	Fighting Cowboy	IMDB	IMDB	IMDB	IMDB		
	♦️♠️📺	19300314 SARSO M	Sarah and Son	WIKI	WIKI	FULL MOVIE ON YOUTUBE	FULL MOVIE ON YOUTUBE		
	♦️📺	19300315 CLWAS M	Clancy in Wall Street	IMDB	IMDB	FULL MOVIE ON YOUTUBE	FULL MOVIE ON YOUTUBE		
	♦️📺	19300315 GISAN M	The Girl Said No	WIKI	SCENE	FULL MOVIE ON YOUTUBE	FULL MOVIE ON YOUTUBE		
	♠️♣️♻️	19300315 HELHA M	Hell Harbor	WIKI	SCENE	FULL MOVIE ON YOUTUBE	WHERE TO WATCH		
	❤️♠️♣️♻️	19300315 INAGA M	Ingagi	WIKI	WIKI	FULL MOVIE ON YOUTUBE	WHERE TO WATCH		

	♠♥♦♣📺	Key Code	Movies/Shorts/TV ????	IMDB WIKI	Trailer/ Clip	Full Movie/ Clip/Trailer	WHERE TO WATCH	A Fiesta ?/13	Seen It?
	♦	19300315 SONWE M	Song of The West	WIKI	SONG	SONG	SONG		
	♠♥♣	19300316 FURIE M	The Furies	WIKI	FREAKY SCENE	FREAKY SCENE	FREAKY SCENE		
	♦	19300316 GOLCA M	Her Golden Calf	IMDB	IMDB	IMDB	IMDB		
	♦	19300317 ARORO M	A Royal Romance	IMDB	IMDB	IMDB	IMDB		
	♦	19300320 CRAWA M	Crazy That Way	WIKI	WIKI	WIKI	WIKI		
	♦	19300320 HOLEV M	Hold Everything	WIKI	EXTRACT	EXTRACT	WIKI		
	♦♠	19300320 MONMO M	Montana Moon	WIKI	SCENE	FULL MOVIE ON YOUTUBE	WHERE TO WATCH		
	♦	19300320 SWELL H	The Swellhead	IMDB	IMDB	IMDB	IMDB		
	♦♠	19300321 YOUEA M	Young Eagles	WIKI	WIKI	WIKI	WIKI		
	♦📺	19300322 FREEA M	Free and Easy	WIKI	SONG	FULL MOVIE ON YOUTUBE	WHERE TO WATCH		
	♦📺	19300322 MEALT M	Men Are Like That	IMDB	SCENE	FULL MOVIE ON YOUTUBE	FULL MOVIE ON YOUTUBE		
	♦♣📺	19300323 HISOB M	High Society Blues	WIKI	SONG	FULL MOVIE ON YOUTUBE	FULL MOVIE ON YOUTUBE		
	♦📺	19300324 ALFBU M	Alf's Button	WIKI	WIKI	WIKI	WIKI		
	♦♠♣	19300325 NIGPO M	The Night Porter	WIKI	WIKI	WIKI	WIKI		
	♦♣	19300326 MAMMY M	Mammy	WIKI	BLACKFACE SONG	FULL MOVIE ON YOUTUBE	WIKI		
	♠♦	19300328 MANBL M	The Man from Blankley's	WIKI	WIKI	WIKI	WIKI		
	♠♦📺	19300329 CAPGU M	Captain of The Guard	WIKI	SONG	FULL MOVIE ON YOUTUBE			
	♦♣📺	19300329 HONEY M	Honey	WIKI	SONG	FULL MOVIE ON YOUTUBE			
	♠	19300330 HIDOU M	Hide-Out	IMDB	IMDB	IMDB	IMDB		
	♦♠📺	19300332 UNDER M	Undertow	WIKI	WIKI	FULL MOVIE ON YOUTUBE	FULL MOVIE ON YOUTUBE		

	♠♥♦♣📺⚽♻️	Key Code	Movies/Shorts/TV ????	IMDB WIKI	Trailer/ Clip	Full Movie/ Clip/Trailer	WHERE TO WATCH	A Fiesta ?/13	Seen It?
☐	♦	19300401 UNTEM M	Under a Texas Moon	WIKI	SONG	SONG	SONG		☐
☐	♠♣	19300405 DAUCO M	A Daughter of the Congo	WIKI	WIKI	WIKI	WIKI		☐
☐	♦⚽	19300405 LADLE M	Ladies of Leisure	WIKI	TRAILER	FULL MOVIE ON YOUTUBE	WHERE TO WATCH		☐
☐	♦⚽	19300406 LOVLA M	Lovin' the Ladies	IMDB	IMDB	FULL MOVIE ON YOUTUBE	WHERE TO WATCH		☐
☐	♠	19300406 MUWIO M	Murder Will Out	WIKI	WIKI	WIKI	WIKI		☐
☐	♠♣	19300406 THRSI M	The Three Sisters	WIKI	WIKI	WIKI	WIKI		☐
☐	♦♣	19300407 POOMI M	The Poor Millionaire	IMDB	IMDB	IMDB	IMDB		☐
☐	♠♣⚽	19300408 EARTH M	Earth	IMDB	TRAILER	FULL MOVIE ON YOUTUBE	WHERE TO WATCH		☐
☐	♠♣⚽	19300409 JOUEN M	Journey's End	WIKI	CLIP	FULL MOVIE. ON YOUTUBE	WHERE TO WATCH		☐
☐	♦📺	19300412 BERIG M	Beyond The Rio Grande	IMDB	IMDB	FULL MOVIE ON YOUTUBE	FULL MOVIE ON YOUTUBE		☐
☐	♠	19300412 THMAW M	This Mad World	IMDB	IMDB	IMDB	IMDB		☐
☐	♠♦⚽	19300413 BEMUC M	The Benson Murder Case	IMDB	CLIP	FULL MOVIE ON YOUTUBE	WHERE TO WATCH		☐
☐	♦♣	19300413 COOWA M	Cock O' The Walk	WIKI	WIKI	WIKI	WIKI		☐
☐	♦📺	19300413 SPRHE M	Spring is Here	WIKI	SCENE	FULL MOVIE ON YOUTUBE	FULL MOVIE ON YOUTUBE		☐
☐	♠	19300413 TEMTO M	Temple Tower	WIKI	NEWS	WIKI	WIKI		☐
☐	♦	19300414 NAUHU M	Naughty Husbands	IMDB	IMDB	IMDB	IMDB		☐
☐	♠♦♣⚽	19300419 DIVOR M	The Divorcee	WIKI	TRAILER	FULL MOVIE ON YOUTUBE	WHERE TO WATCH		☐
☐	♠	19300420 DOCRR M	Double Cross Roads	IMDB	IMDB	IMDB	IMDB		☐
☐	♦⚽	19300420 KIJAR M	The King of Jazz Review	WIKI	TRAILER	FULL MOVIE ON YOUTUBE	WHERE TO WATCH		☐
☐	♦♠📺	19300422 HEKNW M	He Knew Women	WIKI	WIKI	FULL MOVIE ON YOUTUBE	FULL MOVIE ON YOUTUBE		☐

	♠♥♦♣📺	Key Code	Movies/Shorts/TV ????	IMDB WIKI	Trailer/ Clip	Full Movie/ Clip/Trailer	WHERE TO WATCH	A Fiesta ?/13	Seen It?
	♠♣	19300422 MEBLV M	The Messenger of The Blessed Virgin	IMDB	IMDB	IMDB	IMDB		
	♦	19300422 PARPA M	Paramount on Parade	WIKI	TECHNICOLOR SCENES	FULL MOVIE ON YOUTUBE	FULL MOVIE ON YOUTUBE		
	♦	19300423 SKGH M	Show Girl in Hollywood	WIKI	SONG & DANCE	FULL MOVIE ON YOUTUBE	WHERE TO WATCH		
	♦	19300425 AROCO M	Around the Corner	IMDB	IMDB	IMDB	IMDB		
	♦	19300426 CHIPL M	Children of Pleasure	WIKI	SONG	SONG	SONG		
	♠	19300426 SEFLM M	The Second Floor Mystery	WIKI	WIKI	WIKI	WIKI		
	♦📺	19300427 ARZKI M	The Arizona Kid	WIKI	SCENE	FULL MOVIE ON YOUTUBE	FULL MOVIE ON YOUTUBE		
	♦♠	19300432 HUNME M	Hunted Men	IMDB	IMDB	IMDB	IMDB		
	♠📺	19300502 REDEM M	Redemption	WIKI	SCENE	FULL MOVIEON YOUTUBE	FULL MOVIEON YOUTUBE		
	♥♠📺	19300502 REFUM M	The Return of Fu Manchu	WIKI	TITLES	FULL MOVIE ON YOUTUBE	FULL MOVIE ON YOUTUBE		
	♦♣	19300503 BIGPO M	The Big Pond	WIKI	SCENE	FULL MOVIE ON YOUTUBE	FULL MOVIE ON YOUTUBE		
	♦♠♣	19300503 MANHU M	The Man Hunter	WIKI	WIKI	WIKI	WIKI		
	♦	19300503 ONRON M	One Romantic Night	IMDB	IMDB	FULL MOVIE ON YOUTUBE	FULL MOVIE ON YOUTUBE		
	♦	19300504 CUCKO M	The Cuckoos	WIKI	COLOR SCENE	COLOR FINALE	WIKI		
	♦	19300504 FOMOF M	Fox Movietone Follies of 1930	WIKI	WIKI	WIKI	WIKI		
	♦♠📺	19300504 NOTAF M	A Notorious Affair	WIKI	WIKI	FULL MOVIE ON YOUTUBE	FULL MOVIE ON YOUTUBE		
	♠♣📺	19300504 RUNBR M	The Runaway Bride	WIKI	WIKI	FULL MOVIE ON YOUTUBE	FULL MOVIE ON YOUTUBE		
	♦♣📺	19300509 DEVHO M	The Devil's Holiday	WIKI	TITLE	FULL MOVIE ON YOUTUBE	FULL MOVIE ON YOUTUBE		
	♦♣	19300510 CAUSH M	Caught Short	WIKI	WIKI	WIKI	WIKI		
	♦	19300510 DUMER M	Dumb-bells in Ermine	WIKI	WIKI	WIKI	WIKI		

	♠♥♦♣📺	Key Code	Movies/Shorts/TV ????	IMDB WIKI	Trailer/ Clip	Full Movie/ Clip/Trailer	WHERE TO WATCH	A Fiesta ?/13	Seen It?
☐	♦📺	19300510 ROGSO M	The Rogue Song	WIKI	CLIP	RECONSTRUCTED MOVIE	RECONSTRUCTED MOVIE		☐
☐	♦📺	19300510 TEXAN M	The Texan	IMDB	SCENE	FULL MOVIE ON YOUTUBE	FULL MOVIE ON YOUTUBE		☐
☐	♦📺	19300511 FLIWI M	The Flirting Widow	WIKI	SCENE	FULL MOVIE ON YOUTUBE	FULL MOVIE ON YOUTUBE		☐
☐	♦♣📺	19300511 WARCO M	A Warm Corner	WIKI	SCENES	FULL MOVIE ON YOUTUBE	FULL MOVIE ON YOUTUBE		☐
☐	♠♣	19300512 LIFST M	Life's A Stage	IMDB	IMDB	IMDB	IMDB		☐
☐	♠♣	19300514 LIRRH M	Little Red Riding Hood	IMDB	IMDB	IMDB	IMDB		☐
☐	♦	19300515 LAKOB M	Ladies Love Brutes	WIKI	TITLES	FULL MOVIE ON YOUTUBE	FULL MOVIE ON YOUTUBE		☐
☐	♠♣📺	19300516 FRAME M	Framed	IMDB	IMDB	FULL MOVIE ON YOUTUBE	FULL MOVIE ON YOUTUBE		☐
☐	♦♠📺	19300517 INGAM M	In Gay Madrid	IMDB	OPEN	FULL MOVIE ON YOUTUBE	FULL MOVIE ON YOUTUBE		☐
☐	♦	19300517 YOMAM M	Young Man of Manhattan	WIKI	SONG	SONG	SONG		☐
☐	♦♠	19300518 ONLEV M	On the Level	IMDB	IMDB	IMDB	IMDB		☐
☐	♦📺	19300518 SWIHI M	Swing High	IMDB	IMDB	FULL MOVIE ON YOUTUBE	FULL MOVIE ON YOUTUBE		☐
☐	♦♣	19300521 BRIRE M	Bride of The Regiment	WIKI	LOST FOOTAGE	LOST FOOTAGE	LOST FOOTAGE		☐
☐	♦	19300525 CZABR M	Czar of Broadway	IMDB	IMDB	IMDB	IMDB		☐
☐	♦📺	19300525 FAWIT S	Fat Wives for Thin	*IMDB*	SHORT	SHORT	SHORT		☐
☐	♦♠	19300525 NOTDA M	Not Damaged	IMDB	IMDB	IMDB	IMDB		☐
☐	♦📺	19300525 TRUNA M	True to the Navy	WIKI	SONG	FULL MOVIE ON YOUTUBE	FULL MOVIE ON YOUTUBE		☐
☐	♦	19300530 SAFNU M	Safety in Numbers	WIKI	TITLES	SONG	SONG		☐
☐	♠♣	19300530 VILRO M	At The Villa Rose	WIKI	WIKI	WIKI	WIKI		☐
☐	♦📺	19300531 FLOGI M	The Florodora Girl	WIKI	SONG	FULL MOVIE ON YOUTUBE	FULL MOVIE ON YOUTUBE		☐

	♠♥♦♣📺	Key Code	Movies/Shorts/TV ????	IMDB WIKI	Trailer/ Clip	Full Movie/ Clip/Trailer	WHERE TO WATCH	A Fiesta ?/13	Seen It?
	♦♠	19300601 BACPA M	Back Pay	WIKI	SCENE	FULL MOVIE ON YOUTUBE	FULL MOVIE ON YOUTUBE		
	♠📺	19300601 MIDMY M	Midnight Mystery	WIKI	WIKI	FULL MOVIE ON YOUTUBE	FULL MOVIE ON YOUTUBE		
	♠♣	19300606 BORRE M	Born Reckless	WIKI	TRAILER	FULL MOVIE ON YOUTUBE	FULL MOVIE ON YOUTUBE		
	♠♦📺	19300606 SHALA M	Shadow of the Law	IMDB	IMDB	FULL MOVIE ON YOUTUBE	FULL MOVIE ON YOUTUBE		
	♦♠♣	19300607 ROUWA M	Rough Waters	IMDB	IMDB	IMDB	IMDB		
	♦📺	19300608 YOUDE M	Young Desire	WIKI	SCENE	FULL MOVIE ON YOUTUBE	FULL MOVIE ON YOUTUBE		
	♦	19300611 LEITL M	Leave It To Lester	IMDB	SONG	SONG	SONG		
	♠♣	19300614 BIGHO M	The Big House	WIKI	SCENE	FULL MOVIE ON YOUTUBE	WHERE TO WATCH		
	♠	19300615 FALGU M	The Fall Guy	WIKI	WIKI	FULL MOVIE ON YOUTUBE	WHERE TO WATCH		
	♦📺	19300615 HOTCU M	Hot Curves	WIKI	WIKI	FULL MOVIE ON YOUTUBE	FULL MOVIE ON YOUTUBE		
	♦♣	19300615 MEDMA M	The Medicine Man	WIKI	SCENE	FULL MOVIE ON YOUTUBE	WHERE TO WATCH		
	♦♠	19300615 ROURO M	Rough Romance	WIKI	WIKI	FULL MOVIE ON YOUTUBE	WHERE TO WATCH		
	♠♣	19300619 WIBSP M	With Byrd at The South Pole	WIKI	TRAILER	FULL MOVIE ON YOUTUBE	WHERE TO WATCH		
	♦📺	19300620 KATMA M	Kathleen Mavoureen	WIKI	WIKI	FULL MOVIE ON YOUTUBE	FULL MOVIE ON YOUTUBE		
	♦📺	19300621 SOCLI M	The Social Lion	WIKI	WIKI	FULL MOVIE ON YOUTUBE	FULL MOVIE ON YOUTUBE		
	♠♦♣📺	19300624 LADSC M	The Lady of Scandal	WIKI	TRAILER	FULL MOVIE ON YOUTUBE	FULL MOVIE ON YOUTUBE		
	♠♣	19300628 SINCH M	The Sins of The Children	WII	SCENE	FULL MOVIE ON YOUTUBE	FULL MOVIE ON YOUTUBE		
	♠♣	19300629 JUNPA M	Juno and the Paycock	WIKI	SCENE	FULL MOVIE ON YOUTUBE	WHERE TO WATCH		
	♠♦♣📺	19300703 AUBDD M	Au Bonheur Des Dames	IMDB	CLIP	FULL MOVIE ON YOUTUBE	FULL MOVIE ON YOUTUBE		
	♦	19300703 HOLID M	Holiday	WIKI	WIKI	FULL MOVIE ON YOUTUBE	WHERE TO WATCH		

	♠♥♦♣📺	Key Code	Movies/Shorts/TV ????	IMDB WIKI	Trailer/ Clip	Full Movie/ Clip/Trailer	WHERE TO WATCH	A Fiesta ?/13	Seen It?
	♠	19300705 INSLI M	Inside The Lines	WIKI	WIKI	FULL MOVIE ON YOUTUBE	WHERE TO WATCH		
	♠♥	19300705 SEABA M	The Sea Bat	WIKI	SCENE	FULL MOVIE ON YOUTUBE	FULL MOVIE ON YOUTUBE		
	♠	19300705 WILCO M	Wild Company	WIKI	WIKI	FULL MOVIE ON YOUTUBE	WHERE TO WATCH		
	♠♦📺	19300706 SWEMA M	Sweet Mama	WIKI	SONG	FULL MOVIE ON YOUTUBE	FULL MOVIE ON YOUTUBE		
	♦♣📺	19300707 ESTRE M	Estrellados	WIKI	SCENE	FULL MOVIE ON YOUTUBE	FULL MOVIE ON YOUTUBE		
	♦📺	19300708 RECLO M	Recaptured Love	WIKI	WIKI	FULL MOVIE ON YOUTUBE	FULL MOVIE ON YOUTUBE		
	♠📺	19300711 LAWLA M	Lawful Larceny	WIKI	WIKI	FULL MOVIE ON YOUTUBE	FULL MOVIE ON YOUTUBE		
	♠♥	19300712 UNHTH M	The Unholy Three	WIKI	SCENE	FULL MOVIE ON YOUTUBE	WHERE TO WATCH		
	♦📺	19300713 LONRI M	The Lone Rider	IMDB	IMDB	FULL MOVIE ON YOUTUBE	FULL MOVIE ON YOUTUBE		
	♦♠	19300715 PARIS M	Paradise Island	IMDB	IMDB	FULL MOVIE ON YOUTUBE	WHERE TO WATCH		
	♦	19300719 DANSW M	Dancing Sweeties	WIKI	SCENE	FULL MOVIE ON YOUTUBE	FULL MOVIE ON YOUTUBE		
	♠	19300719 FORDE M	For The Defense	WIKI	TITLES	FULL MOVIE ON YOUTUBE	WHERE TO WATCH		
	♦📺	19300719 LOVMI M	Love Among the Millionaires	WIKI	TITLES	FULL MOVIE ON YOUTUBE	FULL MOVIE ON YOUTUBE		
	♦	19300719 OUBLB M	Our Blushing Brides	WIKI	SCENE	FULL MOVIE ON YOUTUBE	WHERE TO WATCH		
	♠♦♣📺	19300720 ROAPA M	The Road To Paradise	WIKI	WIKI	FULL MOVIE ON YOUTUBE	FULL MOVIE ON YOUTUBE		
	♦♠	19300720 SHOST M	Shooting Straight	IMDB	IMDB	IMDB	IMDB		
	♠♣📺	19300723 MANSL M	Manslaughter	WIKI	WIKI	FULL MOVIE ON YOUTUBE	FULL MOVIE ON YOUTUBE		
	♦♠♣	19300724 RAFFL M	Raffles	WIKI	TRAILER	FULL MOVIE ON YOUTUBE	WHERE TO WATCH		
	♦📺	19300726 SAPSY M	The Sap from Syracruse	WIKI	WIKI	FULL MOVIE ON YOUTUBE	FULL MOVIE ON YOUTUBE		
	♠♣📺	19300730 SHTAS M	The Shot in The Talker Studio	IMDB	IMDB	FULL MOVIE ON YOUTUBE	FULL MOVIE ON YOUTUBE		

	♠♥♦♣📺	Key Code	Movies/Shorts/TV ????	IMDB WIKI	Trailer/ Clip	Full Movie/ Clip/Trailer	WHERE TO WATCH	A Fiesta ?/13	Seen It?
	♠♣	19300731 MURDE M	Murder!	WIKI!	TRAILER	FULL MOVIE ON YOUTUBE	WHERE TO WATCH		
	♠	19300732 NOEXI M	No Exit	WIKI	WIKI	WIKI	WIKI		
	♦♣	19300801 BEAPR M	Beauty Prize	WIKI	OPEN	FULL MOVIE ON YOUTUBE	WHERE TO WATCH		
	♦♠	19300801 COMCL M	Common Clay	WIKI	ON THIS DAY	WIKI	WIKI		
	♦	19300801 DIXIA M	Dixiana	WIKI	SONG	FULL MOVIE ON YOUTUBE	FULL MOVIE ON YOUTUBE		
	♠📺	19300801 GRUMP M	Grumpy	WIKI	OPEN	FULL MOVIE ON YOUTUBE	FULL MOVIE ON YOUTUBE		
	♦	19300801 LAMUP M	Ladies Must Play	IMDB	CARTOON	IMDB	IMDB		
	♦	19300802 MATBE M	The Matrimonial Bed	WIKI	BETTY BOOP	FULL MOVIE ON YOUTUBE	FULL MOVIE ON YOUTUBE		
	♠	19300802 SILEN M	The Silent Enemy	WIKI	CLIP	FULL MOVIE ON YOUTUBE	WHERE TO WATCH		
	♦📺	19300803 LITAC M	The Little Accident	WIKI	LAUREL & HARDY	FULL MOVIE ON YOUTUBE	FULL MOVIE ON YOUTUBE		
	♦📺	19300803 NIGWO M	Night Work	IMDB	DANCING	FULL MOVIE ON YOUTUBE	FULL MOVIE ON YOUTUBE		
	♠📺	19300803 NUMME M	Numbered Men	WIKI	OUR GANG	FULL MOVIE ON YOUTUBE	FULL MOVIE ON YOUTUBE		
	♦♠📺	19300809 LEUBG M	Let Us Be Gay	WIKI	PARADE	FULL MOVIE ON YOUTUBE	FULL MOVIE ON YOUTUBE		
	♠♣	19300810 CONSP M	Conspiracy	WIKI	THE FAIR	FULL MOVIE ON YOUTUBE	WHERE TO WATCH		
	♦♣📺	19300814 FAIPE M	Fair People	IMDB	CLIP	FULL MOVIE ON YOUTUBE	FULL MOVIE ON YOUTUBE		
	♠	19300815 AFRSP M	Africa Speaks!	IMDB	CLIP	FULL MOVIE ON YOUTUBE	WHERE TO WATCH		
	♦📺	19300815 ANYWO M	Anybody's Woman	WIKI	CLIPS	FULL MOVIE ON YOUTUBE	FULL MOVIE ON YOUTUBE		
	♦♠📺	19300815 RAISH M	Rain or Shine	WIKI	HIGH WIRE CLIP	FULL MOVIE ON YOUTUBE	FULL MOVIE ON YOUTUBE		
	♦♠♣📺	19300816 CALFL M	Call of The Flesh	WIKI	SONG	FULL MOVIE ON YOUTUBE	FULL MOVIE ON YOUTUBE		
	♦	19300816 LEGIN M	Let's Go Native	WIKI	CLIP	FULL MOVIE ON YOUTUBE	WHERE TO WATCH		

	♠♥♦♣📺	Key Code	Movies/Shorts/TV ????	IMDB WIKI	Trailer/ Clip	Full Movie/ Clip/Trailer	WHERE TO WATCH	A Fiesta ?/13	Seen It?
	♦♥	19300820 BORWI M	Borrowed Wives	WIKI	GIRL SHOCK	FULL MOVIE ON YOUTUBE	FULL MOVIE ON YOUTUBE		
	♠♦	19300820 DAWPA M	The Dawn Patrol	WIKI	CLIP	FULL MOVIE ON YOUTUBE	WHERE TO WATCH		
	♦♠	19300820 SQUEA M	The Squealer	IMDB	CHOP SUEY CARTOON	IMDB	IMDB		
	♦♠	19300822 STORM M	The Storm	WIKI	FIT TO BE TIED	WIKI	WIKI		
	♦📺	19300823 GOONE M	Good News	WIKI	SONG	FULL MOVIE ON YOUTUBE	FULL MOVIE ON YOUTUBE		
	♦♠	19300823 OFFWI M	The Office Wife	IMDB	MONKEY MELODIES	FULL MOVIE ON YOUTUBE	WHERE TO WATCH		
	♠♣	19300824 ALQWF M	All Quiet on The Western Front	WIKI	TRAILER	FULL MOVIE ON YOUTUBE	WHERE TO WATCH		
	♦	19300824 MANTR M	Man Trouble	WIKI	BELIEVE IT OR NOT #3	SOUNDTRACK	WIKI		
	♠	19300825 ABRLI M	Abraham Lincoln	WIKI	SCENE	FULL MOVIE ON YOUTUBE	WHERE TO WATCH		
	♦	19300826 ROMAN M	Romance	WIKI	OSWALD CARTOON	FULL MOVIE ON YOUTUBE	FULL MOVIE ON YOUTUBE		
	♠♣📺	19300827 GREGA M	The Great Game	WIKI	OPEN	FULL MOVIE ON YOUTUBE	FULL MOVIE ON YOUTUBE		
	♠♦♣	19300827 MONCA M	Monte Carlo	WIKI	SONG	FULL MOVIE ON YOUTUBE	WHERE TO WATCH		
	♦	19300828 ANICR M	Animal Crackers	WIKI	TRAILER	FULL MOVIE ON YOUTUBE	WHERE TO WATCH	11	
	♦♠	19300829 FOLOL M	For The Love O' Lil	IMDB	WC FIELDS	IMDB	IMDB		
	♦	19300830 DOUGH M	Doughboys	WIKI	CLIP	FULL MOVIE ON YOUTUBE	WHERE TO WATCH		
	♠	19300830 EYEWO M	Eyes of The World	IMDB	THE GLOW WORM	IMDB	IMDB		
	♦♠📺	19300831 LASDU M	The Last of Duanes	WIKI	FINALE	FULL MOVIE ON YOUTUBE	FULL MOVIE ON YOUTUBE		
	♠♣	19300832 CONCO M	The Convict's Code	IMDB	MEET THE BOYFRIEND	IMDB	IMDB		
	♠♦	19300901 JAZCI M	The Jazz Cinderella	IMDB	IMDB	IMDB	IMDB		
	♦	19300901 ONCGE M	Once A Gentleman	IMDB	IMDB	IMDB	IMDB		

	♠♥♦♣📺	Key Code	Movies/Shorts/TV ????	IMDB WIKI	Trailer/ Clip	Full Movie/ Clip/Trailer	WHERE TO WATCH	A Fiesta ?/13	Seen It?
	♦♣	19300905 SCHSC M	The School for Scandal	WIKI	WIKI	WIKI	WIKI		
	♦	19300905 SWKIB M	Sweet Kitty Bellairs	WIKI	WIKI	FULL MOVIE ON YOUTUBE	WHERE TO WATCH		
	♦	19300906 LOVRO M	Love in The Rough	IMDB	SCENE	FULL MOVIE ON YOUTUBE	FULL MOVIE ON YOUTUBE		
	♦♠♣📺	19300907 SONHE M	Song O' My Heart	IMDB	SONG	FULL MOVIE ON YOUTUBE	WHERE TO WATCH		
	♠♥♣	19300907 WAALM M	The Way of All Men	WIKI	WIKI	WIKI	WIKI		
	♦♣	19300910 CASOS M	Canaries Sometimes Sing	WIKI	WIKI	WIKI	WIKI		
	♦♣	19300911 BIGBO M	Big Boy	WIKI	BLACKFACE SONG	FULL MOVIE ON YOUTUBE	WHERE TO WATCH		
	♦📺	19300912 LEATH M	Leathernecking	WIKI	WIKI	FULL MOVIE ON YOUTUBE	FULL MOVIE ON YOUTUBE		
	♠	19300912 TIMUC M	The Tiger Murder Case	IMDB	IMDB	IMDB	IMDB		
	♦	19300913 BADMA M	The Bad Man	WIKI	WIKI	WIKI	WIKI		
	♦	19300913 SEAGO M	The Sea God	IMDB	OPEN	OPEN	OPEN		
	♦	19300913 WHAWI M	What A Widow	WIKI!	WIKI!	WIKI!	WIKI!		
	♠	19300914 ONBAC M	On Your Back	IMDB	IMDB	IMDB	IMDB		
	♦	19300915 PURSI S	Pure and Simple	IMDB	IMDB	IMDB	IMDB		
	♠♣📺	19300918 MYYER M	The Mystery of The Yellow Room	IMDB	EXTRACT	FULL MOVIE ON YOUTUBE	FULL MOVIE ON YOUTUBE		
	♠♣	19300918 VABAN M	Va Banque	IMDB	IMDB	IMDB	IMDB		
	♦	19300920 GEORO M	Georgia Rose	IMDB	IMDB	IMDB	IMDB		
	♥♠	19300920 MADSA M	Madam Satan	WIKI	SCENE	FULL MOVIE ON YOUTUBE	WHERE TO WATCH		
	♠♦♣	19300920 MOBDI M	Moby Dick	WIKI	TRAILER	FULL MOVIE ON YOUTUBE	WHERE TO WATCH		
	♦	19300920 SPOIL M	The Spoilers	WIKI	WIKI	WIKI	WIKI		

	♠♥♦♣📺	Key Code	Movies/Shorts/TV ????	IMDB WIKI	Trailer/ Clip	Full Movie/ Clip/Trailer	WHERE TO WATCH	A Fiesta ?/13	Seen It?
	♦♠	19300921 BRILI M	Bright Lights	WIKI	CANNIBAL SONG	FULL MOVIE ON YOUTUBE	FULL MOVIE ON YOUTUBE		
	♠♦📺	19300921 HERMA M	Her Man	WIKI	CLIP	FULL MOVIE ON YOUTUBE	FULL MOVIE ON YOUTUBE		
	♦📺	19300925 LAUGH M	Laughter	IMDB	NON-FILTER CIGARETTE	FULL MOVIE ON YOUTUBE	FULL MOVIE ON YOUTUBE		
	♠♣📺	19300926 ATLAN M	Atlantis	IMDB	IMDB	FULL MOVIE ON YOUTUBE	FULL MOVIE ON YOUTUBE		
	♦	19300927 FOLTH M	Follow Thru	IMDB	SONG	FULL MOVIE ON YOUTUBE	WHERE TO WATCH		
	♠	19300927 OLDEN M	Old English	IMDB	IMDB	IMDB	WHERE TO WATCH		
	♦♣	19300928 HEWEN M	Her Wedding Night	IMDB	PRE-CODE EROTICA	IMDB	IMDB		
	♠📺	19300928 SCAPA M	Scarlet Pages	IMDB	IMDB	FULL MOVIE ON YOUTUBE	WHERE TO WATCH		
	♦♣	19300928 SOUNU M	Soup to Nuts	WIKI	SCENE	FULL MOVIE ON YOUTUBE	WHERE TO WATCH		
	♠♣📺	19300929 ELSCA S	Elstree Calling	WIKI	SONG	FULL MOVIE ON YOUTUBE	FULL MOVIE ON YOUTUBE		
	♦📺	19300932 SECHO M	Second Honeymoon	IMDB	IMDB	FULL MOVIE ON YOUTUBE	FULL MOVIE ON YOUTUBE		
	♦	19301004 HASHS M	Half Shot at Sunrise	WIKI	DANCING	FULL MOVIE ON YOUTUBE	WHERE TO WATCH		
	♦♣📺	19301004 MAYLO M	Maybe It's Love	IMDB	SONG	FULL MOVIE ON YOUTUBE	FULL MOVIE ON YOUTUBE		
	♦♣	19301005 COLLO M	College Lovers	IMDB	IMDB	IMDB	IMDB		
	♠	19301005 LILIO M	Liliom	WIKI	LOVE SCENE	FULL MOVIE ON YOUTUBE	WHERE TO WATCH		
	♦♠	19301005 PARGU M	Pardon My Gun	WIKI	SINGLE	FULL MOVIE ON YOUTUBE	FULL MOVIE ON YOUTUBE		
	♦♣	19301005 WHOO! M	Whoopee!	WIKI	SONG	FULL MOVIE ON YOUTUBE	WHERE TO WATCH		
	♦♠	19301006 ALASU M	A Lady Surrenders	WIKI	WIKI	WIKI	WIKI		
	♦♠	19301010 EXTRA M	Extravagance	WIKI	WIKI	FULL MOVIE ON YOUTUBE	WHERE TO WATCH		
	♦📺	19301010 INDCO S	The Indians Are Coming	WIKI	CHAPTER ONE	FULL SERIAL	FULL SERIAL		

	♠♥♦♣📺	Key Code	Movies/Shorts/TV ????	IMDB WIKI	Trailer/ Clip	Full Movie/ Clip/Trailer	WHERE TO WATCH	A Fiesta ?/13	Seen It?
☐	♠♦♣📺	19301011 DUBWP M	Du Barry, Woman of Passion	IMDB	IMDB	FULL MOVIE ON YOUTUBE	FULL MOVIE ON YOUTUBE		☐
☐	♦📺	19301011 HEAUP M	Heads Up	WIKI	SONG	FULL MOVIE ON YOUTUBE	FULL MOVIE ON YOUTUBE		☐
☐	♦	19301012 GIGOW M	The Girl of the Golden West	WIKI	WIKI	WIKI	WIKI		☐
☐	♦♠♣	19301012 UPRIV M	Up The River	WIKI	CLIP	FULL MOVIE ON YOUTUBE	WHERE TO WATCH		☐
☐	♠♣📺	19301013 BORDE M	Borderline	WIKI	TRAILER	FULL MOVIE ON YOUTUBE	FULL MOVIE ON YOUTUBE		☐
☐	♠	19301015 COSCA M	The Costello Case	IMDB	IMDB	IMDB	IMDB		☐
☐	♦📺	19301015 DAINH M	Dance Into Happiness	WIKI	WIKI	FULL MOVIE ON YOUTUBE	FULL MOVIE ON YOUTUBE		☐
☐	♦♠	19301015 LAMIM M	The Land of Missing Men	IMDB	IMDB	FULL MOVIE ON YOUTUBE	WHERE TO WATCH		☐
☐	♦♠📺	19301015 MENLA M	Men Without Law	IMDB	IMDB	FULL MOVIE ON YOUTUBE	FULL MOVIE ON YOUTUBE		☐
☐	♠	19301015 PAYOF M	The Pay-Off	IMDB	OPEN CREDITS	FULL MOVIE ON YOUTUBE	WHERE TO WATCH		☐
☐	♠♣	19301016 NIGBI M	Night Birds	WIKI	CLIP	IMDB	CLIP		☐
☐	♦♠	19301018 BILKI M	Billy The Kid	WIKI	TRAILER	FULL MOVIE ON YOUTUBE	WHERE TO WATCH		☐
☐	♠♦	19301018 DEVWO M	A Devil with Women	IMDB	IMDB	IMDB	IMDB		☐
☐	♠	19301018 DOOHE M	The Doorway to Hell	IMDB	TRAILER	FULL MOVIE ON YOUTUBE	WHERE TO WATCH		☐
☐	♠📺	19301018 OUTLA M	Outside The Law	WIKI	WIKI	FULL MOVIE ON YOUTUBE	FULL MOVIE ON YOUTUBE		☐
☐	♦	19301018 PLAPA M	Playboy of Paris	WIKI	NON-FILTER CIGARETTE	FULL MOVIE ON YOUTUBE	WHERE TO WATCH		☐
☐	♠	19301019 ONNIS M	One Night at Susie's	WIKI	CLIP	FULL MOVIE ON YOUTUBE	WHERE TO WATCH		☐
☐	♠📺	19301019 SCOYA M	Scotland Yard	IMDB	IMDB	FULL MOVIE ON YOUTUBE	FULL MOVIE ON YOUTUBE		☐
☐	♦	19301022 COMDA M	Compromising Daphne	WIKI	WIKI	WIKI	WIKI		☐
☐	♦📺	19301022 JULIH M	Just Like Heaven	IMDB	IMDB	FULL MOVIE ON YOUTUBE	FULL MOVIE ON YOUTUBE		☐

	♠♥♦♣📺⚽♻	Key Code	Movies/Shorts/TV ????	IMDB WIKI	Trailer/ Clip	Full Movie/ Clip/Trailer	WHERE TO WATCH	A Fiesta ?/13	Seen It?
☐	♠♦📺	19301023 EASWE M	East is West	IMDB	IMDB	FULL MOVIE ON YOUTUBE	FULL MOVIE ON YOUTUBE		☐
☐	♦📺	19301023 QUEHI M	Queen High	IMDB	SONG	FULL MOVIE ON YOUTUBE	FULL MOVIE ON YOUTUBE		☐
☐	♦♣⚽	19301025 CHDOC M	Check and Double Check	WIKI	TRAILER	FULL MOVIE ON YOUTUBE	WHERE TO WATCH		☐
☐	♦📺	19301025 LIFPA M	The Life of The Party	IMDB	CLIP	FULL MOVIE ON YOUTUBE	FULL MOVIE ON YOUTUBE		☐
☐	♦	19301025 LOVTR M	The Love Trader	WIKI	WIKI	WIKI	WIKI		☐
☐	♦♠	19301026 CONKI M	The Concentratin' Kid	IMDB	IMDB	IMDB	IMDB		☐
☐	♦♠⚽	19301026 RENEG M	Renegades	WIKI	CLIP	FULL MOVIE ON YOUTUBE	WHERE TO WATCH		☐
☐	♦♠⚽	19301026 SILHO M	The Silver Horde	WIKI	TRAILER	FULL MOVIE ON YOUTUBE	WHERE TO WATCH		☐
☐	♠♦	19301028 BIGMO M	Big Money	IMDB	IMDB	IMDB	IMDB		☐
☐	♠♣	19301030 KISME M	Kismet	WIKI	LOST FOOTAGE	LOST FOOTAGE	LOST FOOTAGE		☐
☐	♦⚽	19301101 BIGTR M	The Big Trail	IMDB	TRAILER	FULL MOVIE ON YOUTUBE	WHERE TO WATCH		☐
☐	♦⚽	19301101 HEANO M	Headin' North	IMDB	IMDB	FULL MOVIE ON YOUTUBE	WHERE TO WATCH		☐
☐	♦📺	19301101 RIVEN M	River's End	WIKI	WIKI	FULL MOVIE ON YOUTUBE	FULL MOVIE ON YOUTUBE		☐
☐	♦⚽	19301101 SOLPL M	A Soldier's Plaything	IMDB	IMDB	FULL MOVIE ON YOUTUBE	WHERE TO WATCH		☐
☐	♠♦♣	19301101 TODAY M	Today	IMDB	IMDB	IMDB	IMDB		☐
☐	♦📺	19301101 VIRSI M	The Virtuous Sin	WIKI	CLIP	FULL MOVIE ON YOUTUBE	FULL MOVIE ON YOUTUBE		☐
☐	♦♠	19301101 WAYSA M	Way for a Soldier	IMDB	IMDB	IMDB	IMDB		☐
☐	♦♥♣	19301102 GORIL M	The Gorilla	IMDB	IMDB	IMDB	IMDB		☐
☐	♦📺	19301103 TRABY M	The Truth About Youth	WIKI	CLIP	FULL MOVIE ON YOUTUBE	FULL MOVIE ON YOUTUBE		☐
☐	♦♣📺	19301108 FASLO M	Fast and Loose	IMDB	IMDB	FULL MOVIE ON YOUTUBE	FULL MOVIE ON YOUTUBE		☐

	♠♥♦♣📺	Key Code	Movies/Shorts/TV ????	IMDB WIKI	Trailer/ Clip	Full Movie/ Clip/Trailer	WHERE TO WATCH	A Fiesta ?/13	Seen It?
	♦	19301108 FEEFI M	Feet First	WIKI	SCENE	FULL MOVIE ON YOUTUBE	WHERE TO WATCH		
	♠♦📺	19301108 LADMO M	A Lady's Morals	IMDB	SONG	FULL MOVIE ON YOUTUBE	FULL MOVIE ON YOUTUBE		
	♦	19301109 SUNNY M	Sunny	WIKI	TITLES	FULL MOVIE ON YOUTUBE	FULL MOVIE ON YOUTUBE		
	♥♣	19301110 CATCR M	The Cat Creeps	WIKI	SURVING CLIPS	CLIP	CLIP		
	♦♠	19301110 SITAH M	Sin Takes A Holiday	WIKI	WIKI	FULL MOVIE ON YOUTUBE	FULL MOVIE ON YOUTUBE		
	♠♣	19301110 STOFA M	The Stolen Face	IMDB	IMDB	IMDB	IMDB		
	♠	19301111 SINHO M	Sinner's Holiday	IMDB	TRAILER	FULL MOVIE ON YOUTUBE	WHERE TO WATCH		
	♥♠	19301113 BATWH M	The Bat Whispers	WIKI	TRAILER	FULL MOVIE ON YOUTUBE	WHERE TO WATCH	8	
	♠♣	19301113 MYSLI M	The Mystery of Life	IMDB	IMDB	IMDB	IMDB		
	♦♣	19301114 KIGAC M	The King of the Gate Crashers	IMDB	SINGLE	SINGLE	SINGLE		
	♦♠	19301115 HELAN M	Hell's Angels	WIKI	TRAILER	FULL MOVIE ON YOUTUBE	WHERE TO WATCH		
	♥♠	19301115 REMCO M	Remote Control	IMDB	TRAILER	FULL MOVIE ON YOUTUBE	WHERE TO WATCH		
	♦	19301115 UNTES M	Under Texas Skies	WIKI	WIKI	FULL MOVIE ON YOUTUBE	FULL MOVIE ON YOUTUBE		
	♦	19301116 THIAL M	The Third Alarm	IMDB	IMDB	IMDB	IMDB		
	♥♣📺	19301116 VOLMU M	La Voluntad del Muerto	WIKI	STILLS	FULL MOVIE ON YOUTUBE	FULL MOVIE ON YOUTUBE		
	♠♣	19301118 PERAL M	The Perfect Alibi	IMDB	IMDB	IMDB	IMDB		
	♠♦	19301119 EXFLA M	Ex-Flame	IMDB	IMDB	IMDB	IMDB		
	♦📺	19301119 UTAKI M	The Utah Kid	WIKI	WIKI	FULL MOVIE ON YOUTUBE	FULL MOVIE ON YOUTUBE		
	♠♦	19301120 TEMWI M	The Temporary Widow	WIKI	WIKI	WIKI	WIKI		
	♦	19301122 DEREL M	Derelict	IMDB	CLIP	CLIP	CLIP		

	♠♥♦♣📺	Key Code	Movies/Shorts/TV ????	IMDB WIKI	Trailer/ Clip	Full Movie/ Clip/Trailer	WHERE TO WATCH	A Fiesta ?/13	Seen It?
	♠♣📺	19301122 WARNU M	War Nurse	WIKI	TITLES	FULL MOVIE ON YOUTUBE	FULL MOVIE ON YOUTUBE		
	♦♣	19301123 JUSIM M	Just Imagine	WIKI	TRAILER	FULL MOVIE ON YOUTUBE	WHERE TO WATCH		
	♦	19301123 SEAMT M	See America Thirst	IMDB	IMDB	IMDB	IMDB		
	♠	19301123 WIDCH M	The Widow from Chicago	WIKI	SCENE	FULL MOVIE ON YOUTUBE	WHERE TO WATCH		
	♠	19301125 MADST M	Madonna of The Streets	IMDB	IMDB	IMDB	IMDB		
	♦📺	19301126 VIENI M	Viennese Nights	IMDB	SCENE	FULL MOVIE ON YOUTUBE	FULL MOVIE ON YOUTUBE		
	♠♣	19301128 LAGDO M	L'Age D'Or	WIKI	TRAILER	FULL MOVIE ON YOUTUBE	WHERE TO WATCH		
	♦	19301128 LOTBR M	The Lottery Bride	WIKI	TITLES	FULL MOVIE ON YOUTUBE	WHERE TO WATCH		
	♦♠📺	19301128 OHFOM M	Oh, For a Man	IMDB	IMDB	FULL MOVIE ON YOUTUBE	FULL MOVIE ON YOUTUBE		
	♦♠📺	19301129 MINBI M	Min & Bill	WIKI	TRAILER	FULL MOVIE ON YOUTUBE	FULL MOVIE ON YOUTUBE		
	♠♦📺	19301129 OUTBO M	Outward Bound	WIKI	TRAILER	FULL MOVIE ON YOUTUBE	FULL MOVIE ON YOUTUBE		
	♦📺	19301201 SEALE M	Sea Legs	IMDB	OPEN	FULL MOVIE ON YOUTUBE	FULL MOVIE ON YOUTUBE		
	♦	19301201 WESBO M	Westward Bound	IMDB	IMDB	FULL MOVIE ON YOUTUBE	WHERE TO WATCH		
	♦♠	19301204 LADDA M	The Lady Who Dared	IMDB	SCENE	CLIP	CLIP		
	♠♦	19301204 SHABR M	Shadows of Broadway	IMDB	IMDB	IMDB	IMDB		
	♠♣	19301205 BLUAN M	The Blue Angel	WIKI	TRAILER	FULL MOVIE ON YOUTUBE	WHERE TO WATCH	10	
	♦	19301205 BOUDI M	The Boudoir Diplomat	IMDB	IMDB	IMDB	IMDB		
	♠♣📺	19301205 LITLI M	Little Lise	IMDB	IMDB	FULL MOVIE ON YOUTUBE	FULL MOVIE ON YOUTUBE		
	♦♠📺	19301206 FOLLE M	Follow The Leader	WIKI	CLIP	FULL MOVIE ON YOUTUBE	FULL MOVIE ON YOUTUBE		
	♠	19301206 MANMA M	Man to Man	WIKI	SCENE	FULL MOVIE ON YOUTUBE	WHERE TO WATCH		

	♠♥♦♣📺	Key Code	Movies/Shorts/TV ????	IMDB WIKI	Trailer/ Clip	Full Movie/ Clip/Trailer	WHERE TO WATCH	A Fiesta ?/13	Seen It?
	♦♠	19301206 MOROC M	Morocco	WIKI	CLIP	FULL MOVIE ON YOUTUBE	WHERE TO WATCH		
	♦📺	19301206 ONSAW M	Only Saps Work	IMDB	OPEN	FULL MOVIE ON YOUTUBE	FULL MOVIE ON YOUTUBE		
	♦♠📺	19301206 PASFL M	Passion Flower	WIKI	SCENE	FULL MOVIE ON YOUTUBE	FULL MOVIE ON YOUTUBE		
	♦📺	19301207 LIGHT M	Lightnin'	WIKI	SCENE	FULL MOVIE ON YOUTUBE	FULL MOVIE ON YOUTUBE		
	♠	19301207 MIDSP M	Midnight Special	WIKI	WIKI	WIKI	WIKI		
	♦♠📺	19301207 RORIG M	Rogue of the Rio Grande	WIKI	WIKI	FULL MOVIE ON YOUTUBE	FULL MOVIE ON YOUTUBE		
	♦♠	19301209 SGWSW M	She Got What She Wanted	IMDB	IMDB	IMDB	IMDB		
	♦	19301211 RIGWA M	The Right of Way	WIKI	ENDING	ENDING	ENDING		
	♠	19301212 DANLI M	Danger Lights	WIKI	TRAIN SCENE	FULL MOVIE ON YOUTUBE	WHERE TO WATCH		
	♠♣	19301212 MONFO M	Monsieur Le Fox	IMDB	IMDB	IMDB	IMDB		
	♦♥📺	19301213 DEVCA S	Devil's Cabaret	IMDB	FULL SHORT ON YOUTUBE	FULL SHORT ON YOUTUBE	FULL SHORT ON YOUTUBE		
	♦📺	19301213 DIAMF M	Divorce Among Friends	IMDB	CLIP	FULL MOVIE ON YOUTUBE	FULL MOVIE ON YOUTUBE		
	♦📺	19301214 LASHX M	The Lash	WIKI	SCENE	FULL MOVIE ON YOUTUBE	FULL MOVIE ON YOUTUBE		
	♦♣	19301216 GIRRE M	A Girl from The Reeperbahn	IMDB	IMDB	IMDB	IMDB		
	♦♣	19301216 MURSA M	Murder for Sale	IMDB	IMDB	IMDB	IMDB		
	♦♣	19301217 BEDBR S	Bed and Breakfast	WIKI	WIKI	WIKI	WIKI		
	♦📺	19301217 NAUFL M	The Naughty Flirt	WIKI	CLIP	FULL MOVIE ON YOUTUBE	FULL MOVIE ON YOUTUBE		
	♦♣📺	19301218 NEWMO M	New Moon	IMDB	SONG	FULL MOVIE ON YOUTUBE	FULL MOVIE ON YOUTUBE		
	♦📺	19301220 ALCAY M	Along Came Youth	WIKI	WIKI	FULL MOVIE ON YOUTUBE	FULL MOVIE ON YOUTUBE		
	♦	19301220 DEVPA M	The Devil to Pay!	WIKI!	TRAILER	FULL MOVIE ON YOUTUBE	WHERE TO WATCH		

	♠♥♦♣📺	Key Code	Movies/Shorts/TV ????	IMDB WIKI	Trailer/ Clip	Full Movie/ Clip/Trailer	WHERE TO WATCH	A Fiesta ?/13	Seen It?
	♦♣	19301221 COKEA M	The Cohens and The Kellys in Africa	WIKI	WIKI	WIKI	WIKI		
	♦	19301221 GOIWI M	Going Wild	IMDB	TRAILER	FULL MOVIE ON YOUTUBE	FULL MOVIE ON YOUTUBE		
	♦♠	19301221 PRIPL M	The Princess and The Plumber	IMDB	IMDB	IMDB	IMDB		
	♦♠📺	19301222 ROFAB M	The Royal Family of Broadway	WIKI	SCENE	FULL MOVIE ON YOUTUBE	FULL MOVIE ON YOUTUBE		
	♦	19301223 SALLY M	Sally	WIKI	SONG	FULL MOVIE ON YOUTUBE	WHERE TO WATCH		
	♦	19301224 HOLIS M	Hook, Line and Sinker	WIKI	WIKI	FULL MOVIE ON YOUTUBE	WHERE TO WATCH		
	♦♠📺	19301225 CHAAU M	Charley's Aunt	IMDB	IMDB	FULL MOVIE ON YOUTUBE	FULL MOVIE ON YOUTUBE		
	♦	19301225 ONHEN M	One Heavenly Night	WIKI	SONG	SONG	SONG		
	♦♠📺	19301227 CAPTH M	Captain Thunder	WIKI	WIKI	FULL MOVIE ON YOUTUBE	FULL MOVIE ON YOUTUBE		
	♠	19301227 RIGLO M	The Right to Love	WIKI	WIKI	WIKI	WIKI		
	♦	19301228 LOVKI M	The Love Kiss	IMDB	IMDB	IMDB	IMDB		
	♦♠	19301228 MENCA M	Men on Call	IMDB	IMDB	IMDB	IMDB		
	♦	19301228 PATIW M	Part-Time Wife	WIKI	WIKI	WIKI	WIKI		
	♠♦	19301228 UNDSU M	Under Suspicion	WIKI	WIKI	WIKI	WIKI		
	♦	19301229 PLAHO M	Playthings of Hollywood	WIKI	WIKI	WIKI	WIKI		
	♦	19301229 REAMO M	Reaching for The Moon	WIKI	CLIP	FULL MOVIE ON YOUTUBE	WHERE TO WATCH		
	♠	19301230 PAIDX M	Paid	WIKI	TRAILER	FULL MOVIE ON YOUTUBE	WHERE TO WATCH		
	♦♣♡	19301301 ASFFF S	Aesop's Sound Fables: Frozen Frolics	IMDB	FULL SHORT ON YOUTUBE	FULL SHORT ON YOUTUBE	FULL SHORT ON YOUTUBE	6	
	♦♠♣	19301301 GIRSA M	Girls for Sale!	IMDB	IMDB	IMDB	IMDB		
	♦	19301301 GREDA M	Great Day	IMDB	WIKI	REMAING FOOTAGE	REMAING FOOTAGE		

	♠️♥️♦️ ♣️📺 ⚽♻️	Key Code	Movies/Shorts/TV ????	IMDB WIKI	Trailer/ Clip	Full Movie/ Clip/Trailer	WHERE TO WATCH	A Fiesta ?/13	Seen It?
☐	♠️♥️♣️⚽	19301301 HEBOT M	Hell-bound Train	IMDB	CLIP	FULL SHORT ON YOUTUBE	FULL SHORT ON YOUTUBE		☐
☐	♥️♣️	19301301 ZWOST M	Die zwölfte Stunde	IMDB	IMDB	IMDB	IMDB		☐
☐	♠️	19310101 LIOLA M	The Lion and The Lamb	IMDB	LITTLE RASCALS	IMDB	IMDB		☐
☐	♠️📺	19310103 CRICO M	The Criminal Code	WIKI	SCENE	FULL MOVIE ON YOUTUBE	FULL MOVIE ON YOUTUBE	9	☐
☐	♦️📺	19310103 REDUC M	Reducing	IMDB	SCENE	FULL MOVIE ON YOUTUBE	FULL MOVIE ON YOUTUBE		☐
☐	♦️	19310107 KIMEA M	Kiss Me Again	IMDB	TITLE SONG	DANCING	DANCING		☐
☐	♠️⚽	19310109 LITCA M	Little Caesar	IMDB	TRAILER	FULL MOVIE ON YOUTUBE	WHERE TO WATCH	9	☐
☐	♦️	19310110 BACFA M	The Bachelor Father	WIKI	FUNNY DANCING	FUNNY DANCING	FUNNY DANCING		☐
☐	♠️	19310111 MAWCB M	The Man Who Came Back	WIKI	CLIP	CLIP	CLIP		☐
☐	♦️	19310112 REFOR M	Red Fork Range	IMDB	A JUNGLE HOLIDAY TOON	IMDB	IMDB		☐
☐	♦️♠️	19310112 SPECI S	Spell of The Circus	WIKI	BELIEVE IT OR NOT #7	WIKI	WIKI		☐
☐	♦️📺	19310115 GIRRI M	Girl of the Rio	WIKI	CLIP	FULL MOVIE ON YOUTUBE	FULL MOVIE ON YOUTUBE		☐
☐	♦️	19310115 MISLA M	Misbehaving Ladies	WIKI	TARIS SWIMMER DOC	WIKI	WIKI		☐
☐	♦️⚽	19310115 ROYBE M	The Royal Bed	WIKI	MANHATTAN MELODY	FULL MOVIE ON YOUTUBE	WHERE TO WATCH		☐
☐	♦️♠️	19310115 SEADE M	Sea Devils	WIKI	GIRLS WILL BE BOYS	WIKI	WIKI		☐
☐	♦️	19310116 LOVHA M	The Love Habit	WIKI	THREE HOLLYWOOD GIRLS	WIKI	WIKI		☐
☐	♦️📺	19310116 NOLIM M	No Limit	WIKI	WEDDING SCENE	FULL MOVIE ON YOUTUBE	FULL MOVIE ON YOUTUBE		☐
☐	♠️📺	19310117 GANBU M	The Gang Buster	WIKI	POPCORN CARTOON	FULL MOVIE ON YOUTUBE	FULL MOVIE ON YOUTUBE		☐
☐	♦️⚽	19310117 OTMEW M	Other Men's Women	IMDB	TRAILER	FULL MOVIE ON YOUTUBE	WHERE TO WATCH		☐
☐	♦️♠️⚽	19310117 PAIDE M	The Painted Desert	WIKI	SCENE	FULL MOVIE ON YOUTUBE	WHERE TO WATCH		☐

	♠️♥️♦️ ♣️📺 ⚽♻️	Key Code	Movies/Shorts/TV ????	IMDB WIKI	Trailer/ Clip	Full Movie/ Clip/Trailer	WHERE TO WATCH	A Fiesta ?/13	Seen It?
	♦️ ♻️	19310119 BEAID M	Beau Ideal	WIKI	GETTING UP CARTOON	FULL MOVIE ON YOUTUBE	WHERE TO WATCH		
	♠️ ♦️ 📺	19310119 COMPE M	Command Performance	WIKI	ACE OF SPADES TOON	FULL MOVIE ON YOUTUBE	FULL MOVIE ON YOUTUBE		
	♦️ ♣️ 📺	19310123 ENDWO S	End of The World	WIKI	TRAILER	FULL MOVIE ON YOUTUBE	FULL MOVIE ON YOUTUBE		
	♠️ ♦️	19310124 DAMLO M	Damaged Love	IMDB	LIME JUICE NIGHTS	IMDB	IMDB		
	♦️ ♠️	19310124 GREME M	The Great Meadow	WIKI	ROUSING SPEECH	WEIRD GUY	ROUSING SPEECH		
	♦️	19310125 DESVE M	Desert Vengeance	IMDB	OPENING NIGHT	IMDB	IMDB		
	♠️ ♦️	19310125 ONCSI M	Once A Sinner	WIKI	PULLING A BONE	WIKI	WIKI		
	♦️ ♠️	19310125 PRIPA M	The Primrose Path	IMDB	NEXT DOOR NEIGHBORS	IMDB	IMDB		
	♠️	19310126 CAUCH M	Caught Cheating	IMDB	BUSTER BEAR	IMDB	IMDB		
	♦️ ♻️	19310126 CIMAR M	Cimarron	WIKI	CLIP	FULL MOVIE ON YOUTUBE	WHERE TO WATCH		
	♠️ ♦️ ♣️	19310126 SHELU M	Sheer Luck	IMDB	CLIP	SCENE	SCENE		
	♠️ ♣️	19310130 BRACE M	Bracelets	WIKI	BLOOD AND THUNDER	WIKI	WIKI		
	♦️ ♻️	19310130 CITLI M	City Lights	WIKI	TRAILER	FULL MOVIE ON YOUTUBE	WHERE TO WATCH		
	♦️	19310130 SITTI M	Sit Tight	WIKI	WIKI	WIKI	WIKI		
	♦️ ♠️ 📺	19310130 TECED M	Ten Cents A Dance	WIKI	CLIP	FULL MOVIE ON YOUTUBE	FULL MOVIE ON YOUTUBE		
	♠️ ♦️	19310131 CAPAP M	Captain Applejack	IMDB	IMDB	IMDB	IMDB		
	♠️	19310131 INSPI M	Inspiration	WIKI	SCENE	SCENE	SCENE		
	♠️ ♦️ ♣️	19310131 LASPA M	The Last Parade	WIKI	WIKI	WIKI	WIKI		
	♠️	19310131 SCASH M	Scandal Sheet	WIKI	SCENE	SCENE	SCENE		
	♠️ ♣️	19310132 BEFJU M	Before The Jury	IMDB	CLIP	OPEN	OPEN		

	♠♥♦♣📺	Key Code	Movies/Shorts/TV ????	IMDB WIKI	Trailer/ Clip	Full Movie/ Clip/Trailer	WHERE TO WATCH	A Fiesta ?/13	Seen It?
	♦	19310201 FAIWA M	Fair Warning	WIKI	WIKI	WIKI	WIKI		
	♦♠♣📺	19310203 TRAHO M	Trader Horn	IMDB	TRAILER	FULL MOVIE ON YOUTUBE	FULL MOVIE ON YOUTUBE		
	♦	19310204 FINHA M	Finn and Hattie	IMDB	IMDB	IMDB	IMDB		
	♠♣	19310206 MILLI M	Millie	WIKI	SEXY SCENE	FULL MOVIE ON YOUTUBE	WHERE TO WATCH		
	♠	19310207 BEBIG S	Be Big!	WIKI!	FULL SHORT ON YOUTUBE	FULL SHORT ON YOUTUBE	FULL SHORT ON YOUTUBE		
	♠♦	19310207 COBEW M	Constance Bennett's The Easiest Way	IMDB	IMDB	IMDB	IMDB		
	♦	19310207 DAFOD M	Dance, Fools, Dance	WIKI	TRAILER	DANCE NUMBER	WHERE TO WATCH		
	♠♣📺	19310207 LADBE M	The Lady and The Beard	IMDB	IMDB	FULL MOVIE ON YOUTUBE	FULL MOVIE ON YOUTUBE		
	♦	19310208 GIDEE M	Girls Demand Excitement	WIKI	WIKI	WIKI	WIKI		
	♥	19310212 DRACU M	Dracula	IMDB	TRAILER	CLIP	WHERE TO WATCH	10	
	♦	19310214 50MIF M	50 Million Frenchmen	WIKI	TRAILER	TRAILER	TRAILER		
	♠	19310214 ILLIC M	Illicit	WIKI	SCENE	SCENE	SCENE		
	♦	19310215 DOBEW M	Don't Bet on Women	WIKI	SCENE	SCENE	SCENE		
	♦	19310215 LONWI M	Lonely Wives	WIKI	WIKI	FULL MOVIE ON YOUTUBE	WHERE TO WATCH		
	♦📺	19310219 ITPTA M	It Pays to Advertise	WIKI	SCENE	FULL MOVIE ON YOUTUBE	FULL MOVIE ON YOUTUBE		
	♠♦	19310220 FATSO M	Father's Son	WIKI	WIKI	WIKI	WIKI		
	♦	19310221 PRODI M	The Prodigal	IMDB	SCENE	WIKI	WIKI		
	♦	19310221 STOHE M	Stolen Heaven	WIKI	WIKI	WIKI	WIKI		
	♠	19310222 BODSO M	Body and Soul	WIKI	WIKI	WIKI	WIKI		
	♠♦	19310222 KEPHU M	Kept Husbands	WIKI	WIKI	FULL MOVIE ON YOUTUBE	WHERE TO WATCH		

	♠♥♦♣📺	Key Code	Movies/Shorts/TV ????	IMDB WIKI	Trailer/ Clip	Full Movie/ Clip/Trailer	WHERE TO WATCH	A Fiesta ?/13	Seen It?
☐	♥♣📺	19310223 DANMY M	Dantes Mysterier	IMDB	SCENE	FULL MOVIE ON YOUTUBE	FULL MOVIE ON YOUTUBE		☐
☐	♠♣	19310226 SKIGA M	The Skin Game	WIKI	PROMO	PROMO	WHERE TO WATCH		☐
☐	♠♦	19310228 FLOOD M	The Flood	IMDB	IMDB	IMDB	IMDB		☐
☐	♠♣	19310228 HOAML M	Honor Among Lovers	WIKI	TRAILER	FUNNY CLIPS	FUNNY CLIPS		☐
☐	♦	19310228 PABEB M	Parlor, Bedroom and Bath	WIKI	PREVIEW	FULL MOVIE ON YOUTUBE	WHERE TO WATCH		☐
☐	♠♣	19310232 SLECA M	The Sleeping Cardinal	WIKI	WIKI	FULL MOVIE ON YOUTUBE	WHERE TO WATCH		☐
☐	♦♣	19310232 THTIL M	Third Time Lucky	WIKI	WIKI	WIKI	WIKI		☐
☐	♠♣📺	19310301 EASLY M	East Lynne	WIKI	SCENE	FULL MOVIE ON YOUTUBE	FULL MOVIE ON YOUTUBE		☐
☐	♦♠📺	19310301 KINWI S	King of The Wild	WIKI	CHAPTER ONE	FULL SERIAL	FULL SERIAL		☐
☐	♠♦	19310301 TENIB M	Ten Nights In A Bar-Room	IMDB	IMDB	FULL MOVIE ON YOUTUBE	WHERE TO WATCH		☐
☐	♥♦	19310302 DRUJE M	The Drums of Jeopardy	WIKI	CLIP	FULL MOVIE ON YOUTUBE	WHERE TO WATCH		☐
☐	♠♣	19310302 MARYX M	Mary	WIKI	TRAILER	TRAILER	TRAILER		☐
☐	♠📺	19310302 TELEN M	Tell England	WIKI	WIKI	FULL MOVIE ON YOUTUBE	FULL MOVIE ON YOUTUBE		☐
☐	♠	19310302 WOMEM N	Women Men Marry	IMDB	IMDB	IMDB	IMDB		☐
☐	♦♣	19310303 FINPR S	Finger Prints	WIKI	WIKI	WIKI	WIKI		☐
☐	♠♦♣	19310305 DISHO M	Dishonored	IMDB	TRAILER	SCENE	SCENE		☐
☐	♠	19310305 SPEBA M	The Speckled Band	IMDB	SCREEN TEST	FULL MOVIE ON YOUTUBE	WHERE TO WATCH		☐
☐	♦♣	19310305 VIKIN M	The Viking	WIKI	TRAILER	FULL MOVIE ON YOUTUBE	WHERE TO WATCH		☐
☐	♦📺	19310306 AVENG M	The Avenger	WIKI	WIKI	FULL MOVIE ON YOUTUBE	FULL MOVIE ON YOUTUBE		☐
☐	♦♣	19310306 MARNO M	Marion-Nous	IMDB	SINGLE	ANOTHER SINGLE	ANOTHER SINGLE		☐

	♠️♥️♦️ ♣️📺 ⚽♻️	Key Code	Movies/Shorts/TV ????	IMDB WIKI	Trailer/ Clip	Full Movie/ Clip/Trailer	WHERE TO WATCH	A Fiesta ?/13	Seen It?
☐	♥️♠️♣️	19310306 RESUR M	Resurrección	WIKI	CLIP	TITLES	CLIP COMPARISION		☐
☐	♠️📺	19310307 GENFA M	Gentleman's Fate	WIKI	WIKI	FULL MOVIE ON YOUTUBE	FULL MOVIE ON YOUTUBE		☐
☐	♦️♠️📺	19310307 RANGO M	Rango	WIKI	WIKI	FULL MOVIE ON YOUTUBE	FULL MOVIE ON YOUTUBE		☐
☐	♠️♦️♣️⚽	19310308 LADRE M	The Lady Refuses	WIKI	WIKI	FULL MOVIE ON YOUTUBE	WHERE TO WATCH		☐
☐	♦️	19310308 THRRO M	Three Rogues	IMDB	IMDB	IMDB	IMDB		☐
☐	♦️	19310308 WIWEW M	Wild West Whoopie	IMDB	IMDB	IMDB	IMDB		☐
☐	♥️♣️	19310311 DRACU M	Drácula	IMDB	SCENE	SCENE	SCENE		☐
☐	♦️	19310314 MECAL M	Men Call It Love	WIKI	SCENE	SCENE	SCENE		☐
☐	♦️♣️⚽	19310314 ALAAR M	Alam Ara	WIKI	CLIP	FULL MOVIE ON YOUTUBE	FULL MOVIE ON YOUTUBE		☐
☐	♦️📺	19310314 KIKIX M	Kiki	WIKI	FULL ROUTINE	FULL MOVIE ON YOUTUBE	FULL MOVIE ON YOUTUBE		☐
☐	♦️	19310314 UNFAI M	Unfaithful	IMDB	IMDB	IMDB	IMDB		☐
☐	♦️♠️📺	19310315 BEOFD M	Behind Office Doors	IMDB	SCENE	FULL MOVIE ON YOUTUBE	WHERE TO WATCH		☐
☐	♦️♠️	19310315 DOCWI M	Doctor's Wives	WIKI	IMDB	IMDB	IMDB		☐
☐	♠️♣️	19310317 LAINC M	La Incorregible	WIKI	IMDB	WIKI	WIKI		☐
☐	♦️	19310320 LIGFL M	The Lightning Flyer	IMDB	IMDB	IMDB	IMDB		☐
☐	♦️♠️	19310320 MRLEO M	Mr. Lemon of Orange	IMDB	IMDB	IMDB	IMDB		☐
☐	♦️	19310321 JUNMO M	June Moon	IMDB	IMDB	SOUNDTRACK	IMDB		☐
☐	♦️	19310323 HERFL S	Heroes of The Flames	WIKI	WIKI	WIKI	WIKI		☐
☐	♦️	19310327 LAGER M	Laugh and Get Rich	IMDB	CLIP	CLIP	CLIP		☐
☐	♦️	19310328 HOTHE M	The Hot Heiress	WIKI	SCENE	CLIP	CLIP		☐

	♠️♥️♦️ ♣️📺 ⚽♻️	Key Code	Movies/Shorts/TV ????	IMDB WIKI	Trailer/ Clip	Full Movie/ Clip/Trailer	WHERE TO WATCH	A Fiesta ?/13	Seen It?
☐	♠️♦️📺	19310328 MANWO M	Man of The World	IMDB	IMDB	FULL MOVIE ON YOUTUBE	FULL MOVIE ON YOUTUBE		☐
☐	♠️♣️📺	19310329 BADSI M	The Bad Sister	WIKI	BETTE DAVIS DEBUT	FULL MOVIE ON YOUTUBE	FULL MOVIE ON YOUTUBE		☐
☐	♦️♠️	19310332 WHIRE M	White Renegade	IMDB	IMDB	IMDB	IMDB		☐
☐	♦️♻️	19310401 CLERA M	Clearing the Range	WIKI	SCENE	FULL MOVIE ON YOUTUBE	WHERE TO WATCH		☐
☐	♦️📺	19310402 SKIPP M	Skippy	IMDB	CLIP	FULL MOVIE ON YOUTUBE	FULL MOVIE ON YOUTUBE		☐
☐	♠️♦️📺	19310403 DIRIG M	Dirigible	IMDB	FLYING SCENE	FULL MOVIE ON YOUTUBE	FULL MOVIE ON YOUTUBE		☐
☐	♦️♣️♻️	19310404 FROPA M	The Front Page	WIKI	WIKI	FULL MOVIE ON YOUTUBE	WHERE TO WATCH	10	☐
☐	♦️	19310404 STMAK M	Strangers May Kiss	WIKI	CLIP	CLIP	CLIP		☐
☐	♦️♣️📺	19310404 STOJO S	The Stolen Jools	WIKI	FULL SHORT ON YOUTUBE	FULL SHORT ON YOUTUBE	FULL SHORT ON YOUTUBE		☐
☐	♦️	19310404 WOMHU M	Woman Hungry	WIKI	WIKI	WIKI	WIKI		☐
☐	♦️📺	19310406 CONYA M	A Connecticut Yankee	WIKI	TRAILER	FULL MOVIE ON YOUTUBE	WHERE TO WATCH		☐
☐	♠️	19310411 FINPO M	The Finger Points	WIKI	CLIP	CLIP	CLIP		☐
☐	♠️📺	19310411 GUNSM M	Gun Smoke	WIKI	WIKI	FULL MOVIE ON YOUTUBE	FULL MOVIE ON YOUTUBE		☐
☐	♦️	19310411 ITWIC M	It's A Wise Child	WIKI	WIKI	WIKI	WIKI		☐
☐	♦️	19310411 STEOU M	Stepping Out	WIKI	WIKI	WIKI	WHERE TO WATCH		☐
☐	♠️📺	19310412 CHCCO M	Charlie Chan Carries On	IMDB	TRAILER	FULL MOVIE ON YOUTUBE	FULL MOVIE ON YOUTUBE		☐
☐	♦️	19310412 VIRHU M	The Virtuous Husband	WIKI	WIKI	WIKI	WIKI		☐
☐	♦️	19310413 GOGIW M	God's Gift to Women	WIKI	TRAILER	CLIP	CLIP		☐
☐	♦️⚽	19310415 BACAP M	Bachelor Apartment	WIKI	TRAILER	TRAILER	WHERE TO WATCH		☐
☐	♠️♦️	19310417 BORLO M	Born to Love	IMDB	IMDB	IMDB	IMDB		☐

	♠️♥️♦️ ♣️📺 ⚽♻️	Key Code	Movies/Shorts/TV ????	IMDB WIKI	Trailer/ Clip	Full Movie/ Clip/Trailer	WHERE TO WATCH	A Fiesta ?/13	Seen It?
☐	♦️♠️	19310417 MEEWI M	Meet The Wife	IMDB	IMDB	IMDB	IMDB		☐
☐	♠️	19310418 CITST M	City Streets	IMDB	CLIP	CLIP	CLIP		☐
☐	♦️	19310418 CRANU M	Cracked Nuts	IMDB	CLIP	CLIP	CLIP		☐
☐	♠️⚽	19310418 SECSI M	The Secret Six	WIKI	CLIP	SCENE	WHERE TO WATCH		☐
☐	♠️📺	19310418 SINSH M	The Sin Ship	WIKI	WIKI	FULL MOVIE ON YOUTUBE	FULL MOVIE ON YOUTUBE		☐
☐	♠️	19310419 THGIL M	Three Girls Lost	WIKI	WIKI	WIKI	WIKI		☐
☐	♦️♠️	19310422 AIRPO M	Air Police	IMDB	SCENE	CLIP	CLIP		☐
☐	♠️⚽	19310423 PUBEN M	The Public Enemy	WIKI	TRAILER	EXTENDED SCENE	WHERE TO WATCH		☐
☐	♦️📺	19310425 INDIS M	Indiscreet	WIKI	SCENE	FULL MOVIE ON YOUTUBE	WHERE TO WATCH		☐
☐	♦️	19310425 SHIPM M	Shipmates	IMDB	OPEN/CLOSE	OPEN/CLOSE	OPEN/CLOSE		☐
☐	♦️♣️	19310427 ALOHA M	Aloha	IMDB	IMDB	IMDB	IMDB		☐
☐	♠️	19310428 ALIBI M	Alibi	WIKI	WIKI	WIKI	WIKI		☐
☐	♠️📺	19310430 IROMA M	Iron Man	WIKI	TRAILER	FULL MOVIE ON YOUTUBE	FULL MOVIE ON YOUTUBE		☐
☐	♦️	19310432 BROSU M	Brown Sugar	IMDB	IMDB	IMDB	IMDB		☐
☐	♠️	19310432 CONLO M	Contraband Love	WIKI	IMDB	IMDB	IMDB		☐
☐	♠️♣️	19310432 ETEFE M	The Eternal Feminine	WIKI	WIKI	WIKI	WIKI		☐
☐	♠️	19310501 LADMA M	Ladies Man	IMDB	IMDB	IMDB	IMDB		☐
☐	♦️	19310501 MILLI M	The Millionaire	WIKI	SCENE	CLIPS	CLIPS		☐
☐	♠️	19310501 SHEWO M	The She-Wolf	IMDB	IMDB	IMDB	IMDB		☐
☐	♠️♦️	19310501 SIGWO S	The Sign of The Wolf	IMDB	CHAPTER SIX	CHAPTER SIX	CHAPTER SIX		☐

	♠♥♦♣📺	Key Code	Movies/Shorts/TV ????	IMDB WIKI	Trailer/ Clip	Full Movie/ Clip/Trailer	WHERE TO WATCH	A Fiesta ?/13	Seen It?
	♠	19310501 SUBEX M	Subway Express	IMDB	IMDB	IMDB	IMDB		
	♠♦	19310502 DAYBR M	Daybreak	WIKI	BATH	SCENE	SCENE		
	♦♠📺	19310502 TARLA M	Tarnished Lady	WIKI	SCENE	FULL MOVIE ON YOUTUBE	FULL MOVIE ON YOUTUBE		
	♦	19310504 TOYOM M	Too Young To Marry	IMDB	IMDB	IMDB	IMDB		
	♠	19310505 LAWWO M	The Lawless Women	IMDB	EXTRAIT	EXTRAIT	EXTRAIT		
	♦♣	19310508 NOLAD M	No Lady	IMDB	IMDB	IMDB	IMDB		
	♦♣	19310510 SICYL M	Six Cylinder Love	WIKI	IMDB	IMDB	IMDB		
	♠♣	19310511 MXXXX M	M	IMDB	TRAILER	FULL MOVIE ON YOUTUBE	WHERE TO WATCH	11	
	♦♠	19310514 MYPAS M	My Past	WIKI	WIKI	WIKI	WIKI		
	♠	19310514 SEEDX M	Seed	IMDB	IMDB	IMDB	IMDB		
	♦	19310515 SKYRA M	The Sky Raiders	IMDB	IMDB	IMDB	IMDB		
	♦📺	19310516 DUDRA M	Dude Ranch	WIKI	SCENE	FULL MOVIE ON YOUTUBE	FULL MOVIE ON YOUTUBE		
	♠♣	19310516 EXILE M	The Exile	WIKI	DANCING	FULL MOVIE ON YOUTUBE	WHERE TO WATCH		
	♠	19310516 NETSM M	Never The Twain Shall Meet	WIKI	SCENE	CLIP	WIKI		
	♠♦	19310517 WHISH M	White Shoulders	WIKI	IMDB	IMDB	IMDB		
	♦♠	19310517 YANDO M	Yankee Don	IMDB	IMDB	IMDB	IMDB		
	♦♠	19310517 YOUSI M	Young Sinners	IMDB	IMDB	IMDB	IMDB		
	♦♠	19310519 CAPTI M	Captivation	IMDB	IMDB	IMDB	IMDB		
	♦📺	19310520 UPPOD M	Up Pops The Devil	IMDB	TITLES	FULL MOVIE ON YOUTUBE	FULL MOVIE ON YOUTUBE		
	♠📺	19310521 GOBAG M	The Good Bad Girl	IMDB	IMDB	FULL MOVIE ON YOUTUBE	FULL MOVIE ON YOUTUBE		

	♠️♥️♦️ ♣️📺 ⚽♻️	Key Code	Movies/Shorts/TV ????	IMDB WIKI	Trailer/ Clip	Full Movie/ Clip/Trailer	WHERE TO WATCH	A Fiesta ?/13	Seen It?
☐	♦️♠️	19310522 EVERO M	Everything's Rosie	IMDB	IMDB	IMDB	IMDB		☐
☐	♥️♣️⚽	19310522 SVENG M	Svengali	WIKI	SCENE	FULL MOVIE ON YOUTUBE	WHERE TO WATCH		☐
☐	♠️	19310524 ALWGO M	Always Goodbye	IMDB	IMDB	IMDB	IMDB		☐
☐	♠️📺	19310524 DEFLA M	Defenders of The Law	IMDB	IMDB	FULL MOVIE ON YOUTUBE	FULL MOVIE ON YOUTUBE		☐
☐	♦️♠️	19310524 KICIN M	Kick In	IMDB	IMDB	IMDB	IMDB		☐
☐	♠️♦️📺	19310527 UPMUR M	Up for Murder	WIKI	SONG	FULL MOVIE ON YOUTUBE	FULL MOVIE ON YOUTUBE		☐
☐	♠️♣️⚽	19310528 MALFA M	The Maltese Falcon	WIKI	CLIP	CLIP	WHERE TO WATCH		☐
☐	♦️⚽	19310530 LAUSI M	Laughing Sinners	WIKI	SCENE	DANCE	WHERE TO WATCH		☐
☐	♠️📺	19310530 VICSQ M	The Vice Squad	IMDB	TITLES	FULL MOVIE ON YOUTUBE	FULL MOVIE ON YOUTUBE		☐
☐	♦️	19310531 WOALN M	Women of All Nations	WIKI	CLIP	BELA LUGOSI	BELA LUGOSI		☐
☐	♠️♦️	19310602 FRESO M	A Free Soul	IMDB	CLIP	SECOND CLIP	WHERE TO WATCH		☐
☐	♦️📺	19310602 VANLE S	The Vanishing Legion	IMDB	CHAPTER ONE	FULL SERIAL	FULL SERIAL		☐
☐	♠️♦️♣️📺	19310605 DALOL M	Daddy Long Legs	WIKI	CLIP	FULL MOVIE ON YOUTUBE	FULL MOVIE ON YOUTUBE		☐
☐	♦️	19310606 JUSGI M	Just A Gigalo	IMDB	SINGLE	SINGLE	SINGLE		☐
☐	♠️📺	19310606 LAWSE M	The Lawyer's Secret	WIKI	OPEN	FULL MOVIE ON YOUTUBE	FULL MOVIE ON YOUTUBE		☐
☐	♦️	19310606 PARHU M	Party Husband	IMDB	CLIP	CLIP	CLIP		☐
☐	♠️	19310606 YODOK M	Young Donovan's Kid	IMDB	WIKI	WIKI	WIKI		☐
☐	♠️♦️	19310611 LASBO M	The Last Bohemian	IMDB	SONG	SONG	SONG		☐
☐	♦️♠️	19310612 BIBUG M	Big Business Girl	IMDB	TRAILER	TRAILER	WHERE TO WATCH		☐
☐	♦️♠️	19310613 FIVTE M	Five and Ten	IMDB	TRAILER	SCENE	SCENE		☐

	♠️♥️♦️ ♣️📺 ⚽♻️	Key Code	Movies/Shorts/TV ????	IMDB WIKI	Trailer/ Clip	Full Movie/ Clip/Trailer	WHERE TO WATCH	A Fiesta ?/13	Seen It?
	♦️	19310614 ANNAF M	Annabelle's Affairs	IMDB	IMDB	REMAINING FOOTAGE	IMDB		
	♠️	19310615 TRANS M	Transgression	WIKI	CLIP	SCENE	SCENE		
	♦️♠️	19310616 LOCOB M	Lover Come Back	WIKI	WIKI	WIKI	WIKI		
	♦️♠️	19310616 SHIHA M	Ships of Hate	IMDB	IMDB	IMDB	IMDB		
	♦️	19310620 MENSK M	Men of The Sky	IMDB	IMDB	IMDB	IMDB		
	♦️♣️📺	19310621 BABLA M	Baby's Laxative	IMDB	WIKI	FULL MOVIE ON YOUTUBE	WHERE TO WATCH		
	♠️📺	19310621 BLACA M	The Black Camel	WIKI	CLIP	FULL MOVIE ON YOUTUBE	FULL MOVIE ON YOUTUBE		
	♦️♠️	19310627 ARIZO M	Arizona	WIKI	WIKI	WIKI	WIKI		
	♦️	19310627 GIRHA M	The Girl Habit	WIKI	WIKI	WIKI	WIKI		
	♦️	19310627 GODUG M	Gold Dust Gertie	WIKI	TRAILER	TRAILER	TRAILER		
	♦️📺	19310627 ITATW M	I Take This Woman	WIKI	WIKI	FULL MOVIE ON YOUTUBE	FULL MOVIE ON YOUTUBE		
	♦️📺	19310628 GOLDI M	Goldie	WIKI	CLIP	FULL MOVIE ON YOUTUBE	FULL MOVIE ON YOUTUBE		
	♠️	19310628 SWEEP M	Sweepstakes	IMDB	IMDB	IMDB	IMDB		
	♠️	19310701 SALNE M	Salvation Nell	WIKI	CLIP	SCENE	SCENE		
	♠️	19310702 77PAL M	77 Park Lane	WIKI	WIKI	WIKI	WIKI		
	♦️	19310702 NEWRI M	Newly Rich	IMDB	IMDB	IMDB	IMDB		
	♠️♦️	19310703 THWHL M	Three Who Loved	WIKI	WIKI	WIKI	WIKI		
	♦️	19310704 MANPO M	The Man in Possession	WIKI	WIKI	WIKI	WIKI		
	♦️	19310704 WOLOO M	Women Love Once	IMDB	IMDB	IMDB	IMDB		
	♠️	19310705 FIRAI M	First Aid	IMDB	IMDB	IMDB	IMDB		

	♠♥♦♣📺	Key Code	Movies/Shorts/TV ????	IMDB WIKI	Trailer/ Clip	Full Movie/ Clip/Trailer	WHERE TO WATCH	A Fiesta ?/13	Seen It?
	♠	19310705 HUSMO M	Hush Money	WIKI	WIKI	WIKI	WIKI		
	♠	19310708 WOMEX M	A Woman of Experience	WIKI	WIKI	FULL MOVIE ON YOUTUBE	FULL MOVIE ON YOUTUBE		
	♠	19310710 HEBEF M	Hell-Bent for Frisco	IMDB	IMDB	IMDB	IMDB		
	♦♣	19310710 SALAL M	Sally in Our Alley	WIKI	WIKI	WIKI	WIKI		
	♦	19310710 SMILI M	The Smiling Lieutenant	IMDB	TRAILER	TRAILER	WHERE TO WATCH		
	♦📺	19310711 CONCE M	Confession of A Co-Ed	IMDB	SONG	FULL MOVIE ON YOUTUBE	FULL MOVIE ON YOUTUBE		
	♠♣	19310711 SMAMO M	Smart Money	WIKI	SCENE	POKER	WHERE TO WATCH		
	♦♠	19310712 THMAM M	Their Mad Moment	WIKI	SCENE	SCENE	SCENE		
	♦	19310715 ALBAM M	Alias The Bad Man	IMDB	IMDB	FULL MOVIE ON YOUTUBE	FULL MOVIE ON YOUTUBE		
	♦♣	19310715 EALWF M	East Lynne on the Western Front	IMDB	IMDB	IMDB	IMDB		
	♦	19310715 EXBAB M	Ex-Bad Boy	IMDB	IMDB	IMDB	IMDB		
	♦	19310716 NIGNU M	Night Nurse	WIKI	SCENE	FUNNY SCENE	WHERE TO WATCH	10	
	♦📺	19310717 COMLA M	The Common Law	WIKI	WIKI	FULL MOVIE ON YOUTUBE	FULL MOVIE ON YOUTUBE		
	♠♣	19310717 NIGMO M	Night in Montmartre	WIKI	WIKI	WIKI	WIKI		
	♠♦	19310718 CHANC M	Chances	IMDB	TRAILER	TRAILER	TRAILER		
	♦♠	19310718 GRELO M	The Great Lover	IMDB	IMDB	IMDB	IMDB		
	♠♦📺	19310718 NIGAN M	Night Angel	WIKI	WIKI	FULL MOVIE ON YOUTUBE	FULL MOVIE ON YOUTUBE		
	♦	19310718 TOMAC M	Too Many Cooks	WIKI	WIKI	WIKI	WIKI		
	♦♠📺	19310719 AHOTE M	A Holy Terror	WIKI	WIKI	'FULL MOVIE ON YOUTUBE	'FULL MOVIE ON YOUTUBE		
	♠♦📺	19310720 MIRWO M	Miracle Woman	WIKI	WIKI	'FULL MOVIE ON YOUTUBE	'FULL MOVIE ON YOUTUBE		

	♠♥♦♣📺	Key Code	Movies/Shorts/TV ????	IMDB WIKI	Trailer/ Clip	Full Movie/ Clip/Trailer	WHERE TO WATCH	A Fiesta ?/13	Seen It?
	♠📺	19310721 MURCL M	Murder By The Clock	WIKI	WIKI	FULL MOVIE ON YOUTUBE	FULL MOVIE ON YOUTUBE		
	♦	19310725 HONLA M	Honeymoon Lane	WIKI	STILLS	STILLS	STILLS		
	♠♦	19310725 MAGLI M	The Magnificent Lie	WIKI	WIKI	WIKI	WIKI		
	♠♦	19310725 SECCA M	The Secret Call	IMDB	SCENE	SCENE	SCENE		
	♠	19310731 PUBDE M	The Public Defender	IMDB	IMDB	IMDB	IMDB		
	♦	19310801 BROAD M	Broadminded	WIKI	BABY CLIP	BABY CLIP	BABY CLIP		
	♥♦	19310801 EASBO M	East of Borneo	WIKI	CLIP	FULL MOVIE ON YOUTUBE	WHERE TO WATCH		
	♦	19310801 FLYFO M	The Flying Fool	WIKI	WIKI	WIKI	WIKI		
	♠	19310801 GABMY M	The Gables Mystery	WIKI	WIKI	WIKI	WIKI		
	♠	19310801 HOMSQ M	Homicide Squad	WIKI	WIKI	WIKI	WIKI		
	♠	19310801 LADNO M	The Lady from Nowhere	WIKI	CLIP	CLIP	CLIP		
	♠📺	19310801 MOTSO M	Mother and Son	IMDB	IMDB	FULL MOVIE ON YOUTUBE	FULL MOVIE ON YOUTUBE		
	♠	19310801 SONIN M	Son of India	WIKI	CLIP	CLIP	CLIP		
	♦📺	19310801 TABUX M	Tabu	WIKI	TRAILER	FULL MOVIE ON YOUTUBE	FULL MOVIE ON YOUTUBE		
	♠📺	19310804 MYSTR M	The Mystery Train	IMDB	IMDB	FULL MOVIE ON YOUTUBE	FULL MOVIE ON YOUTUBE		
	♠	19310805 AMETR M	An American Tragedy	IMDB	IMDB	IMDB	IMDB		
	♦	19310807 HUCFI M	Huckleberry Finn	WIKI	WIKI	WIKI	WHERE TO WATCH		
	♠♦	19310807 YOYOF M	Young As You Feel	WIKI	WIKI	WIKI	WIKI		
	♦	19310808 CAUGH M	Caught	WIKI	WIKI	WIKI	WIKI		
	♦📺	19310808 WOMBE M	The Woman Between	WIKI	WIKI	FULL MOVIE ON YOUTUBE	FULL MOVIE ON YOUTUBE		

	♠♥♦♣📺	Key Code	Movies/Shorts/TV ????	IMDB WIKI	Trailer/ Clip	Full Movie/ Clip/Trailer	WHERE TO WATCH	A Fiesta ?/13	Seen It?
	♦♠📺	19310813 BADGI M	Bad Girl	WIKI	SCENE	FULL MOVIE ON YOUTUBE	FULL MOVIE ON YOUTUBE		
	♠	19310814 INESS M	In the Employ of the Secret Service	IMDB	IMDB	IMDB	IMDB		
	♦	19310815 PARUS M	Pardon Us	WIKI	CLIP	FULL MOVIE ON YOUTUBE	WHERE TO WATCH		
	♠♣📺	19310815 RECHO M	The Reckless Hour	IMDB	IMDB	FULL MOVIE ON YOUTUBE	FULL MOVIE ON YOUTUBE		
	♦	19310815 TRAHU M	Traveling Husbands	IMDB	WIKI	WIKI	WIKI		
	♦♠	19310816 DANDY M	Dancing Dynamite	IMDB	IMDB	IMDB	IMDB		
	♦	19310816 LISMR M	Lightnin' Smith Returns	IMDB	IMDB	IMDB	IMDB		
	♦♠	19310818 HIGST M	High Stakes	WIKI	IMDB	IMDB	IMDB		
	♠♦📺	19310818 SPOBL M	Sporting Blood	WIKI	CLIP	FULL MOVIE ON YOUTUBE	FULL MOVIE ON YOUTUBE		
	♠♣📺	19310819 BLACO M	Black Coffee	WIKI	WIKI	FULL MOVIE ON YOUTUBE	FULL MOVIE ON YOUTUBE		
	♦♠♣	19310819 LASFL M	The Last Flight	WIKI	TRAILER	CLIP	CLIP		
	♠♣	19310821 LEVAM M	Les Vagabonds Magnifiques	IMDB	IMDB	IMDB	IMDB		
	♠	19310822 BOUGH M	Bought!	IMDB	WIKI	WIKI	WIKI		
	♦♠	19310822 GAYDI M	The Gay Diplomat	WIKI	WIKI	WIKI	WIKI		
	♠	19310822 STAWI M	The Star Witness	WIKI	TRAILER	TRAILER	TRAILER		
	♦	19310823 BRATX M	The Brat	IMDB	SCENE	SCENE	SCENE		
	♠	19310823 GUIHA M	Guilty Hands	WIKI	TITLES	TITLES	TITLES		
	♦	19310824 DANIS S	Danger Island	WIKI	WIKI	WIKI	WIKI		
	♠♣	19310826 STRSC M	Street Scene	WIKI	TRAILER	FULL MOVIE ON YOUTUBE	WHERE TO WATCH		
	♠	19310828 REBOU M	Rebound	IMDB	IMDB	IMDB	IMDB		

	♠♥♦♣📺	Key Code	Movies/Shorts/TV ????	IMDB WIKI	Trailer/ Clip	Full Movie/ Clip/Trailer	WHERE TO WATCH	A Fiesta ?/13	Seen It?
	♦	19310829 THMOA M	This Modern Age	IMDB	CLIP	CLIP	WHERE TO WATCH		
	♦📺	19310830 TRANS M	Transatlantic	WIKI	WIKI	FULL MOVIE ON YOUTUBE	FULL MOVIE ON YOUTUBE		
	♠	19310901 MURMI M	Murder at Midnight	WIKI	WIKI	FULL MOVIE ON YOUTUBE	WHERE TO WATCH		
	♦♠	19310901 PLEAS M	Pleasure	IMDB	IMDB	IMDB	IMDB		
	♦♠	19310903 BARGA M	The Bargain	WIKI	WIKI	WIKI	WIKI		
	♠	19310904 BIGGA M	The Big Gamble	WIKI	WIKI	FULL MOVIE ON YOUTUBE	WHERE TO WATCH		
	♦♠	19310904 SHABE M	The Shadow Between	WIKI	WIKI	WIKI	WIKI		
	♠♦📺	19310904 WATBR M	Waterloo Bridge	WIKI	CLIP	FULL MOVIE ON YOUTUBE	FULL MOVIE ON YOUTUBE		
	♦	19310905 CAUPL M	Caught Plastered	IMDB	IMDB	IMDB	IMDB		
	♥♠📺	19310905 DAUDR M	Daughter of The Dragon	IMDB	TINY CLIP	FULL MOVIE ON YOUTUBE	FULL MOVIE ON YOUTUBE		
	♦♠📺	19310905 SECSE M	Secrets of A Secretary	WIKI	TRAILER	FULL MOVIE ON YOUTUBE	FULL MOVIE ON YOUTUBE		
	♦♠	19310905 SQUMA M	The Squaw Man	IMDB	IMDB	IMDB	IMDB		
	♦	19310906 MEMAA M	Merely Mary Ann	WIKI	WIKI	WIKI	WIKI		
	♦♠	19310908 PAGLA M	The Pagan Lady	WIKI	NON-FILTER CIGARETTE	WIKI	WIKI		
	♠	19310910 FISTF M	Five Star Final	WIKI	TRAILER	CLIP	CLIP	10	
	♦♠📺	19310912 ALEHA M	Alexander Hamilton	IMDB	CLIP	FULL MOVIE ON YOUTUBE	FULL MOVIE ON YOUTUBE		
	♦	19310912 ILIYN M	I Like Your Nerve	WIKI	TINY CLIP	TINY CLIP	TINY CLIP		
	♦	19310912 PERMA M	Personal Maid	WIKI	WIKI	WIKI	WIKI		
	♠♥📺	19310912 PHAPA M	The Phantom of Paris	WIKI	SCENE	FULL MOVIE ON YOUTUBE	FULL MOVIE ON YOUTUBE		
	♦	19310912 SMAWO M	Smart Woman	WIKI	SCENE	SECOND SCENE	WHERE TO WATCH		

	♠♥♦♣📺	Key Code	Movies/Shorts/TV ????	IMDB WIKI	Trailer/ Clip	Full Movie/ Clip/Trailer	WHERE TO WATCH	A Fiesta ?/13	Seen It?
	♦	19310913 ARITE M	Arizona Terror	WIKI	WIKI	WIKI	WHERE TO WATCH		
	♦♠	19310918 FORWO M	Forgotten Women	IMDB	IMDB	FULL MOVIE ON YOUTUBE	WHERE TO WATCH		
	♦	19310919 MONBU M	Monkey Business	WIKI	TRAILER	FULL MOVIE ON YOUTUBE	WHERE TO WATCH	10	
	♦♠	19310919 SIDSH M	Side Show	IMDB	CLIP	CLIP	WHERE TO WATCH		
	♦📺	19310920 ALIWO M	Alice in Wonderland	IMDB	IMDB	FULL MOVIE ON YOUTUBE	FULL MOVIE ON YOUTUBE		
	♠♣📺	19310921 GRAFT M	Graft	IMDB	CLIP	FULL MOVIE ON YOUTUBE	FULL MOVIE ON YOUTUBE		
	♦	19310923 PALDA M	Palmy Days	WIKI	CLIP	BUSBY	WHERE TO WATCH		
	♦♠📺	19310925 DEVOT M	Devotion	IMDB	CLIP	FULL MOVIE ON YOUTUBE	FULL MOVIE ON YOUTUBE		
	♦♠♣	19310925 HIWIL M	His Wife's Lover	IMDB	CLIP	CLIP	CLIP		
	♠📺	19310926 MYSIN M	My Sin	WIKI	CLIP	FULL MOVIE ON YOUTUBE	FULL MOVIE ON YOUTUBE		
	♠	19310926 ROARE M	The Road to Reno	WIKI	WIKI	WIKI	WIKI		
	♦	19310927 SINEY M	Sidewalks of New York	WIKI	CLIP	SCENE	WHERE TO WATCH		
	♠📺	19310927 SPIDE M	The Spider	WIKI	WIKI	FULL MOVIE ON YOUTUBE	FULL MOVIE ON YOUTUBE		
	♦♠	19310930 ADAAF M	A Dangerous Affair	IMDB	IMDB	IMDB	IMDB		
	♠	19310932 DEADL M	Deadlock	IMDB	WIKI	WIKI	WIKI		
	♠♣	19310932 GIRNI M	The Girl in the Night	WIKI	IMDB	IMDB	IMDB		
	♠	19311001 GRIST M	Grief Street	IMDB	EX-PLUMBER	FULL MOVIE ON YOUTUBE	WHERE TO WATCH		
	♦♠	19311001 LEFLA M	Left Over Ladies	IMDB	IMDB	IMDB	IMDB		
	♠	19311003 24HOU M	24 Hours	IMDB	IMDB	IMDB	IMDB		
	♦♠	19311003 NAGRQ M	The New Adventures of Get Rich Quick Wallingford	IMDB	TITLES	TITLES	TITLES		

	♠♥♦♣📺	Key Code	Movies/Shorts/TV ????	IMDB WIKI	Trailer/ Clip	Full Movie/ Clip/Trailer	WHERE TO WATCH	A Fiesta ?/13	Seen It?
	♦	19311003 PENSA M	Penrod And Sam	WIKI	CLIP	SCENE	SCENE		
	♦♠📺	19311010 ROASI M	The Road to Singapore	IMDB	CLIP	FULL MOVIE ON YOUTUBE	FULL MOVIE ON YOUTUBE		
	♠♦	19311010 SLHFR M	Susan Lennox (Her Fall and Rise)	IMDB	SCENE	CLIP	SCENE		
	♠	19311011 SKYLI M	Skyline	WIKI	WIKI	WIKI	WIKI		
	♠♣	19311012 MULHE M	Mulher	IMDB	IMDB	FULL MOVIE ON YOUTUBE	FULL MOVIE ON YOUTUBE		
	♦♠	19311013 SPNOD M	The Spirit of Notre Dame	WIKI	WIKI	FULL MOVIE ON YOUTUBE	WHERE TO WATCH		
	♦📺	19311015 BORLA M	Border Law	WIKI	SENIORITA DANCE	FULL MOVIE ON YOUTUBE	FULL MOVIE ON YOUTUBE		
	♠📺	19311015 CHAFD M	Chinatown After Dark	WIKI	CLIP	FULL MOVIE ON YOUTUBE	WHERE TO WATCH		
	♦♠📺	19311016 TIPOF M	The Tip-Off	IMDB	SCENE	FULL MOVIE ON YOUTUBE	FULL MOVIE ON YOUTUBE		
	♦♣	19311017 AGELO M	The Age for Love	WIKI	WIKI	WIKI	WIKI		
	♦♣📺	19311019 CAWIW M	Casanova Wider Willen	IMDB	SCENE	FULL MOVIE ON YOUTUBE	FULL MOVIE ON YOUTUBE		
	♠♦	19311020 RECLI M	Reckless Living	WIKI	WIKI	WIKI	WIKI		
	♠	19311023 SIMAC M	The Sin of Madelon Claudet	WIKI	CLIP	CLIP	CLIP		
	♠♦	19311024 BELBA M	The Beloved Bachelor	WIKI	WIKI	WIKI	WIKI		
	♠♦	19311024 EXPWO M	Expensive Women	IMDB	SCENE	SCENE	SCENE		
	♠📺	19311025 MORWO M	Morals for Women	WIKI	WIKI	FULL MOVIE ON YOUTUBE	WHERE TO WATCH		
	♠	19311025 SOBSI M	Sob Sister	WIKI	WIKI	WIKI	WIKI		
	♦📺	19311028 RIPUS M	Riders of The Purple Sage	WIKI	THIGH HIGH BOOTS	FULL MOVIE ON YOUTUBE	FULL MOVIE ON YOUTUBE		
	♠📺	19311028 TRAPP M	Trapped	IMDB	IMDB	FULL MOVIE ON YOUTUBE	FULL MOVIE ON YOUTUBE		
	♠	19311028 UNHGA M	The Unholy Garden	IMDB	TRAILER	IMDB	IMDB		

	♠♥♦♣📺	Key Code	Movies/Shorts/TV ????	IMDB WIKI	Trailer/ Clip	Full Movie/ Clip/Trailer	WHERE TO WATCH	A Fiesta ?/13	Seen It?
☐	♠	19311029 CONMA M	Consolation Marriage	WIKI	WIKI	WIKI	WIKI		☐
☐	♦♠	19311029 HELDI M	Hell's Divers	IMDB	TRAILER	TRAILER	TRAILER		☐
☐	♠📺	19311030 YELTI M	The Yellow Ticket	WIKI	WIKI	FULL MOVIE ON YOUTUBE	FULL MOVIE ON YOUTUBE		☐
☐	♠	19311031 CALEN M	The Calendar	WIKI	WIKI	WIKI	WIKI		☐
☐	♦	19311031 PLABL M	Platinum Blonde	WIKI	CLIP	FULL MOVIE ON YOUTUBE	WHERE TO WATCH		☐
☐	♠	19311031 RULVO M	The Ruling Voice	WIKI	WIKI	WIKI	WIKI		☐
☐	♦♠	19311101 ANYBL M	Anybody's Blonde	IMDB	IMDB	IMDB	IMDB		☐
☐	♥♠📺	19311101 PHANT M	The Phantom	WIKI	CLIP	FULL MOVIE ON YOUTUBE	WHERE TO WATCH		☐
☐	♠📺	19311102 CONVI M	Convicted	WIKI	WIKI	FULL MOVIE ON YOUTUBE	FULL MOVIE ON YOUTUBE		☐
☐	♠♣	19311102 NILIR M	Night Life in Reno	WIKI	SCENE	FULL MOVIE ON YOUTUBE	WHERE TO WATCH		☐
☐	♦♣	19311104 NECNE M	Neck and Neck	IMDB	IMDB	IMDB	IMDB		☐
☐	♦📺	19311107 GIRTO M	Girls About Town	WIKI	CLIP	FULL MOVIE ON YOUTUBE	FULL MOVIE ON YOUTUBE		☐
☐	♠♣	19311107 GUARD M	The Guardsman	WIKI	TRAILER	TRAILER	TRAILER		☐
☐	♠♥	19311107 MADGE M	The Mad Genius	WIKI	TRAILER	OPEN	WIKI		☐
☐	♠📺	19311107 ONCLA M	Once A Lady	WIKI	CLIP	FULL MOVIE ON YOUTUBE	FULL MOVIE ON YOUTUBE		☐
☐	♠	19311108 BADCO M	Bad Company	WIKI	WIKI	WIKI	WIKI		☐
☐	♦	19311108 BRAME M	Branded Men	WIKI	WIKI	FULL MOVIE ON YOUTUBE	WHERE TO WATCH		☐
☐	♦♠	19311109 CHAMP M	The Champ	WIKI	TRAILER	ENDING	WHERE TO WATCH		☐
☐	♠♣	19311110 AW8DD M	Around The World in 80 Minutes with Douglas Fairbanks	WIKI	SURFING	SURFING	CLIP		☐
☐	♠♦♣📺	19311110 MEHEL M	Men In Her Life	IMDB	IMDB	FULL MOVIE ON YOUTUBE	FULL MOVIE ON YOUTUBE		☐

	♠♥♦♣📺	Key Code	Movies/Shorts/TV ????	IMDB WIKI	Trailer/ Clip	Full Movie/ Clip/Trailer	WHERE TO WATCH	A Fiesta ?/13	Seen It?
☐	♦♠📺	19311113 AMBBI M	Ambassador Bill	WIKI	WIKI	FULL MOVIE ON YOUTUBE	FULL MOVIE ON YOUTUBE		☐
☐	♠♣	19311113 ARTOC M	Are These Our Children?	IMDB	TITLES	TITLES	TITLES		☐
☐	♠♣	19311113 WABAH M	Way Back Home	WIKI	WIKI	WIKI	WIKI		☐
☐	♦	19311114 BLOCR M	Blonde Crazy	WIKI	TRAILER	BLONDELL BATH	WHERE TO WATCH		☐
☐	♦	19311114 FLYHI M	Flying High	WIKI	BUSBY DANCE	NAUGHTY EXAMINATION	WHERE TO WATCH		☐
☐	♠📺	19311114 RIMAF M	Rich Man's Folly	WIKI	OPEN	FULL MOVIE ON YOUTUBE	FULL MOVIE ON YOUTUBE		☐
☐	♠♦	19311115 SOUSL M	Soul of The Slums	IMDB	IMDB	IMDB	IMDB		☐
☐	♦	19311115 TOUCH M	Touchdown!	IMDB	CLIP	CLIP	CLIP		☐
☐	♠	19311119 GUIGE M	The Guilty Generation	WIKI	SCENE	CLIP	SCENE		☐
☐	♠♣	19311120 CHIEN M	La Chienne	WIKI	CLIP	FULL MOVIE ON YOUTUBE	WHERE TO WATCH		☐
☐	♦♠📺	19311120 SUIFL M	Suicide Fleet	WIKI	SCENE	FULL MOVIE ON YOUTUBE	FULL MOVIE ON YOUTUBE		☐
☐	♠	19311121 DECEI M	The Deceiver	WIKI	WIKI	WIKI	WIKI		☐
☐	♥	19311121 FRANK M	Frankenstein	WIKI	TRAILER	CLASSIC SCENE	WHERE TO WATCH	12	☐
☐	♦♠📺	19311121 HISWO M	His Woman	WIKI	WIKI	FULL MOVIE ON YOUTUBE	FULL MOVIE ON YOUTUBE		☐
☐	♠	19311121 POSSE M	Possessed	WIKI	SCENE	ENDING	WHERE TO WATCH		☐
☐	♦♠	19311124 QUTRL M	Quick Trigger Lee	IMDB	IMDB	FULL MOVIE ON YOUTUBE	FULL MOVIE ON YOUTUBE		☐
☐	♦♠	19311125 FIGMA M	The Fighting Marshal	WIKI	TRAILER	FULL MOVIE ON YOUTUBE	WHERE TO WATCH		☐
☐	♦	19311125 HEMAL M	Her Majesty, Love	WIKI	TRAILER	WC FIELDS JUGGLING	WC FIELDS JUGGLING		☐
☐	♦♣	19311127 HYPBU M	Hyppolit, The Butler	WIKI	TRAILER	SCENE	SCENE		☐
☐	♦♣📺	19311127 LOBMG M	Local Boy Makes Good	WIKI	SCENE	FULL MOVIE ON YOUTUBE	FULL MOVIE ON YOUTUBE		☐

	♠♥♦♣📺	Key Code	Movies/Shorts/TV ????	IMDB WIKI	Trailer/ Clip	Full Movie/ Clip/Trailer	WHERE TO WATCH	A Fiesta ?/13	Seen It?
☐	♠♣	19311128 CHEAT M	The Cheat	WIKI	CLIP	FULL MOVIE ON YOUTUBE	WHERE TO WATCH		☐
☐	♠♣	19311128 CORSA M	Corsair	WIKI	WIKI	FULL MOVIE ON YOUTUBE	WHERE TO WATCH		☐
☐	♦	19311128 NICWO M	Nice Women	WIKI	WIKI	WIKI	WIKI		☐
☐	♠	19311128 WESBR M	West of Broadway	WIKI	CLIP	CLIP	WHERE TO WATCH		☐
☐	♦♠📺	19311129 SEAGH M	The Sea Ghost	WIKI	WIKI	FULL MOVIE ON YOUTUBE	WHERE TO WATCH		☐
☐	♠	19311205 AHODI N	A House Divided	WIKI	CLIP	CLIP	CLIP		☐
☐	♦	19311205 CULOS M	The Cuban Love Song	WIKI	SONG	SCENE	SONG		☐
☐	♠	19311205 FALMA M	The False Madonna	WIKI	CLIP	CLIP	CLIP		☐
☐	♠♦♣	19311207 ARROW M	Arrowsmith	WIKI	TRAILER	FULL MOVIE ON YOUTUBE	WHERE TO WATCH		☐
☐	♠♣	19311210 RICST M	Rich and Strange	WIKI	TRAILER	OPENING	WHERE TO WATCH		☐
☐	♠	19311210 STRUG M	The Struggle	WIKI	IMDB	FULL MOVIE ON YOUTUBE	WHERE TO WATCH		☐
☐	♦♣	19311212 PRILI M	Private Lives	WIKI	CLIP	SCENE	WHERE TO WATCH		☐
☐	♠	19311212 SAFHE M	Safe in Hell	WIKI	TRAILER	CLIP	WHERE TO WATCH		☐
☐	♠📺	19311212 SECWI M	The Secret Witness	WIKI	WIKI	FULL MOVIE ON YOUTUBE	FULL MOVIE ON YOUTUBE		☐
☐	♦♠📺	19311212 WORGI M	Working Girls	WIKI	CLIP	FULL MOVIE ON YOUTUBE	FULL MOVIE ON YOUTUBE		☐
☐	♦	19311213 GOOSP M	Good Sport	WIKI	WIKI	WIKI	WIKI		☐
☐	♠📺	19311213 XMASP M	X Marks The Spot	WIKI	WIKI	FULL MOVIE ON YOUTUBE	FULL MOVIE ON YOUTUBE		☐
☐	♠📺	19311215 DEVPL M	The Devil Plays	IMDB	IMDB	FULL MOVIE ON YOUTUBE	FULL MOVIE ON YOUTUBE		☐
☐	♠	19311215 LAWSE M	Law of The Sea	WIKI	WIKI	FULL MOVIE ON YOUTUBE	WHERE TO WATCH		☐
☐	♠♣	19311215 LAWTO M	The Law of The Tong	IMDB	IMDB	IMDB	IMDB		☐

	♠♥♦♣📺	Key Code	Movies/Shorts/TV ????	IMDB WIKI	Trailer/ Clip	Full Movie/ Clip/Trailer	WHERE TO WATCH	A Fiesta ?/13	Seen It?
	♠	19311215 OLDMA M	The Old Man	IMDB	IMDB	IMDB	IMDB		
	♦	19311217 TONNE M	Tonight or Never	WIKI	TRAILER	FULL MOVIE ON YOUTUBE	WHERE TO WATCH		
	♦♠	19311218 MAKME M	Maker of Men	WIKI	WIKI	WIKI	WIKI		
	♠♣	19311221 GRELO M	The Great Love	WIKI	WIKI	WIKI	WIKI		
	♦	19311224 MANPA M	Manhattan Parade	WIKI	WIKI	WIKI	WIKI		
	♠♦	19311224 UND18 M	Under 18	IMDB	TRAILER	FULL MOVIE ON YOUTUBE	WHERE TO WATCH		
	♦	19311225 PEORE M	Peach-O-Reno	WIKI	CLIP	SONG	SONG		
	♠	19311226 LABIH M	Ladies of The Big House	WIKI	OPEN	WIKI	WHERE TO WATCH\		
	♦♠	19311226 MATHA M	Mata Hari	WIKI	TRAILER	DANCE	WHERE TO WATCH		
	♦	19311226 SOOKY M	Sooky	WIKI	WIKI	WIKI	WIKI		
	♠📺	19311226 STRDI M	Strictly Dishonorable	WIKI	WIKI	FULL MOVIE ON YOUTUBE	FULL MOVIE ON YOUTUBE		
	♦	19311227 DELIC M	Delicious	IMDB	SONG	FIRST 10 MINUTES	FIRST 10 MINUTES		
	♠📺	19311227 NIGBE M	Night Beat	IMDB	IMDB	FULL MOVIE ON YOUTUBE	FULL MOVIE ON YOUTUBE		
	♠♣	19311230 BLOCA M	The Blonde Captive	WIKI	TRAILER	FULL MOVIE ON YOUTUBE	WHERE TO WATCH		
	♦♠♣📺	19311231 APRSC M	A Private Scandal	IMDB	CLIP	FULL MOVIE ON YOUTUBE	FULL MOVIE ON YOUTUBE		
	♦	19311231 BIGSH M	The Big Shot	WIKI	WIKI	WIKI	WIKI		
	♥	19311231 DRJMH M	Dr. Jekyll and Mr. Hyde	WIKI	TRAILER	FULL MOVIE ON YOUTUBE	WHERE TO WATCH	9	
	♠	19311231 TAXI! M	Taxi	IMDB	CLIP	SCENE	WHERE TO WATCH		
	♠♣	19311301 BELLS M	The Bells	WIKI	WIKI	WIKI	WIKI		
	♦♣	19311301 CREAT S	Creation	IMDB	CREATION TEST FOOTAGE	HARRYHOUSEN CLIP	HARRYHOUSEN CLIP		

	♠️♥️♦️ ♣️📺 ⚽♻️	Key Code	Movies/Shorts/TV ????	IMDB WIKI	Trailer/ Clip	Full Movie/ Clip/Trailer	WHERE TO WATCH	A Fiesta ?/13	Seen It?
	♠️♣️📺	19311301 PBWTB M	Peach Blossom Weeps Tears of Blood	WIKI	WIKI	FULL MOVIE ON YOUTUBE	FULL MOVIE ON YOUTUBE		
	♦️♣️📺	19311301 SHOLU M	Showgirl's Luck	WIKI	SCENE	FULL MOVIE ON YOUTUBE	FULL MOVIE ON YOUTUBE		
	♠️♦️	19320101 DEVDE M	Devil on Deck	WIKI	LIL RASCALS FREE EATS	WIKI	WIKI		
	♠️♻️	19320103 DISLO M	Discarded Lovers	WIKI	WIKI	FULL MOVIE ON YOUTUBE	WHERE TO WATCH		
	♦️♣️	19320103 RAITR M	The Rainbow Trail	WIKI	WIKI	WIKI	WIKI		
	♦️	19320103 UNEFA M	The Unexpected Father	WIKI	PUT UP A JOB SHORT	WIKI	WIKI		
	♠️♦️	19320104 DECLL M	Detective Lloyd	WIKI	BIRD STORE CARTOON	WIKI	WIKI		
	♠️	19320105 MUSEF M	Murder on the Second Floor	WIKI	WIKI	WIKI	WIKI		
	♦️♣️📺	19320107 ATYOS M	At Your Orders, Sergeant	WIKI	CLIP	FULL MOVIE ON YOUTUBE	FULL MOVIE ON YOUTUBE		
	♦️♠️♣️⚽	19320108 FORBI M	Forbidden	IMDB	THE TABASCO KID SHORT	FULL MOVIE ON YOUTUBE	WHERE TO WATCH		
	♦️♣️	19320109 RECAG M	This Reckless Age	WIKI	OSWALD CARTOON	WIKI	WIKI		
	♠️⚽	19320110 DRIFT M	The Drifter	WIKI	BETTY BOOP	FULL MOVIE ON YOUTUBE	WHERE TO WATCH		
	♦️	19320110 HIGPR M	High Pressure	WIKI	TRAILER	TRAILER	TRAILER	9	
	♦️♣️	19320111 BLUDA M	The Blue Danube	WIKI	LOVE KRAZY CARTOON	WIKI	WIKI		
	♦️📺	19320114 RESLA M	Reserved for Ladies	WIKI	SCENE	FULL MOVIE ON YOUTUBE	FULL MOVIE ON YOUTUBE		
	♠️	19320114 UNIDE M	Union Depot	WIKI	HAND WASHING	HAND WASHING	WHERE TO WATCH		
	♦️♠️⚽	19320115 LOBAM M	The Local Bad Man	WIKI	THE RED SHADOW SHORT	FULL MOVIE ON YOUTUBE	WHERE TO WATCH		
	♠️	19320115 SALSU M	Sally of the Subway	WIKI	SCENE	CLIP	SCENE		
	♦️📺	19320116 BOOAD S	Boop-Oop-A-Doop	IMDB	BETTY BOOP CARTOON	BETTY BOOP CARTOON	BETTY BOOP CARTOON	9	
	♠️	19320116 TWKIW M	Two Kinds of Women	WIKI	TITLES	TITLES	TITLES		

	♠♥♦♣📺	Key Code	Movies/Shorts/TV ????	IMDB WIKI	Trailer/ Clip	Full Movie/ Clip/Trailer	WHERE TO WATCH	A Fiesta ?/13	Seen It?
	♦	19320117 DANTE M	Dance Team	WIKI	MAHATMA GHANDI	WIKI	WIKI		
	♦♣📺	19320117 DREHO S	Dream House	IMDB	FULL SHORT ON YOUTUBE	FULL SHORT ON YOUTUBE	FULL SHORT ON YOUTUBE	7	
	♠	19320119 BROLU M	Broken Lullaby	WIKI	TRAILER	TINY CLIP	WHERE TO WATCH		
	♠♣	19320120 BLOPO M	The Blood of The Poet	WIKI	TRAILER	FULL MOVIE ON YOUTUBE	WHERE TO WATCH		
	♦	19320120 FIGFO M	The Fighting Fool	WIKI	WIKI	WIKI	WIKI		
	♦♣	19320120 MONNO M	Money for Nothing	WIKI	WIKI	WIKI	WIKI		
	♠	19320120 TEMWO M	Temptation's Workshop	WIKI	WIKI	WIKI	WIKI		
	♦📺	19320122 LAWOR M	Law and Order	WIKI	OPENING	FULL MOVIE ON YOUTUBE	FULL MOVIE ON YOUTUBE		
	♠♦📺	19320122 NOONM M	No One Man	WIKI	PAGAN MOON CARTOON	FULL MOVIE ON YOUTUBE	FULL MOVIE ON YOUTUBE		
	♠	19320122 TEMPE M	The Tempest	IMDB	IMDB	IMDB	IMDB		
	♠♦	19320123 COCAI M	Cock of the Air	WIKI	SLIDE, BABE, SLIDE SHORT	WIKI	WIKI	5	
	♦	19320123 HELPM S	Helpmates	WIKI	FULL SHOW ON YOUTUBE	FULL SHOW ON YOUTUBE	FULL SHOW ON YOUTUBE		
	♦♠	19320123 LOVCO M	Lover's Courageous	WIKI	TITLES	WIKI	WIKI		
	♠	19320124 CHCHC M	Charlie Chan's Chance	WIKI	Umi no Momotarô	WIKI	WIKI		
	♠	19320125 COLLI M	Collision	IMDB	IMDB	IMDB	IMDB		
	♠♦	19320126 RACYO M	Racing Youth	WIKI	WIKI	WIKI	WIKI		
	♥	19320127 MURUM M	Murders in The Rue Morgue	WIKI	TRAILER	FULL MOVIE ON YOUTUBE	WHERE TO WATCH	10	
	♥♣	19320128 FREAK M	Freaks	WIKI	TRAILER	ONE OF US! ONE OF US!	WHERE TO WATCH	11	
	♠	19320128 HATMA M	The Hatchet Man	WIKI	TRAILER	SHOCKING ENDING	TRAILER		
	♠	19320129 MENAC M	The Menace	WIKI	SCENE	CLIP	SCENE		

	♠♥♦♣📺	Key Code	Movies/Shorts/TV ????	IMDB WIKI	Trailer/ Clip	Full Movie/ Clip/Trailer	WHERE TO WATCH	A Fiesta ?/13	Seen It?
	♥♠♣	19320131 CONDE M	Condemned to Death	IMDB	BELIEVE IT OR NOT #5	WIKI	WIKI		
	♦	19320131 NAKTR M	The Naked Truth	IMDB	FUNERAL OF PAU	IMDB	IMDB		
	♦	19320203 GRHWT M	The Greeks Had a Word for Them	WIKI	CLIP	FULL MOVIE ON YOUTUBE	WHERE TO WATCH		
	♠♦	19320203 SHAEX M	Shanghai Express	WIKI	TRAILER	SCENE	WHERE TO WATCH		
	♥	19320207 MONWA M	The Monster Walks	WIKI	OPEN	FULL MOVIE ON YOUTUBE	WHERE TO WATCH		
	♠	19320213 BEACI M	The Beast of the City	WIKI	SCENE	ENDING	WHERE TO WATCH		
	♥♠	19320215 MURDA M	Murder at Dawn	WIKI	CRAZY DEATH	FULL MOVIE ON YOUTUBE	FULL MOVIE ON YOUTUBE		
	♠♣	19320219 MAWPG M	The Man Who Played God	WIKI	TRAILER	CLIP	WHERE TO WATCH		
	♠♥♣	19320219 RADEW M	Rasputin, Demon with Women	WIKI	POISON	FULL MOVIE ON YOUTUBE	FULL MOVIE ON YOUTUBE		
	♥♠📺	19320225 BEHMA M	Behind The Mask	WIKI	WIKI	FULL MOVIE ON YOUTUBE	FULL MOVIE ON YOUTUBE		
	♠📺	19320301 IMPMA M	The Impatient Maiden	WIKI	STRAITJACKET SCENE	FULL MOVIE ON YOUTUBE	FULL MOVIE ON YOUTUBE		
	♠	19320305 ARSLU M	Arsène Lupin	WIKI	TRAILER	CLIP	SCENE		
	♦♥📺	19320311 MINMO S	Minnie the Moocher	WIKI	FULL SHORT ON YOUTUBE	FULL SHORT ON YOUTUBE	FULL SHORT ON YOUTUBE		
	♠♣	19320315 WISSE M	The Wiser Sex	WIKI	IMDB	IMDB	WIKI		
	♦♣	19320322 ONHOY M	One Hour with You	WIKI	TRAILER	SHORT LADY KISS	WHERE TO WATCH		
	♠♦♣	19320324 BLULI M	The Blue Light	WIKI	TRAILER	FULL MOVIE ON YOUTUBE	WHERE TO WATCH		
	♦	19320324 GIRCR M	Girl Crazy	WIKI	TITLES	TITLES	TITLES		
	♦	19320325 SHOPW M	Shopworn	WIKI	SCENE	FULL MOVIE ON YOUTUBE	WHERE TO WATCH		
	♦	19320325 TAAPM M	Tarzan the Ape Man	WIKI	TRAILER	FULL MOVIE ON YOUTUBE	WHERE TO WATCH		
	♠♣	19320331 SCARF M	Scarface	WIKI	TRAILER	DRIVE-BY-SHOOTOUT	WHERE TO WATCH		

	♠♥♦♣📺	Key Code	Movies/Shorts/TV ????	IMDB WIKI	Trailer/ Clip	Full Movie/ Clip/Trailer	WHERE TO WATCH	A Fiesta ?/13	Seen It?
☐	♦♠📺	19320401 MIRMA M	The Miracle Man	WIKI	FIRST SCENE	FULL MOVIE ON YOUTUBE	FULL MOVIE ON YOUTUBE		☐
☐	♦📺	19320403 CARLA M	Careless Lady	WIKI	CLIP	FULL MOVIE ON YOUTUBE	FULL MOVIE ON YOUTUBE		☐
☐	♦♣📺	19320408 THINI M	This Is the Night	WIKI	CLIP	FULL MOVIE ON YOUTUBE	FULL MOVIE ON YOUTUBE		☐
☐	♦	19320409 BEABO M	Beauty and the Boss	WIKI	TRAILER	CLIP	CLIP		☐
☐	♠	19320410 MIDPA M	The Midnight Patrol	WIKI	WIKI	WIKI	WIKI		☐
☐	♠♦	19320412 GRAHO M	Grand Hotel	WIKI	TRAILER	JOAN ENTERS	WHERE TO WATCH		☐
☐	♠♦	19320416 CRORO M	The Crowd Roars	WIKI	TRAILER	CLIP	WHERE TO WATCH		☐
☐	♠♣📺	19320418 NIGCR M	Night at the Crossroads	WIKI	TITLES	FULL MOVIE ON YOUTUBE	FULL MOVIE ON YOUTUBE		☐
☐	♠♣♦	19320422 WIWOB M	Wild Women of Borneo	IMDB	IMDB	IMDB	IMDB		☐
☐	♠📺	19320423 NIGCO M	Night Court	WIKI	CLIP	FULL MOVIE ON YOUTUBE	WHERE TO WATCH		☐
☐	♦📺	19320505 NIGWO M	Night World	WIKI	CLIP	FULL MOVIE ON YOUTUBE	FULL MOVIE ON YOUTUBE		☐
☐	♠	19320506 STCCD M	The Strange Case of Clara Deane	WIKI	TITLES	TITLES	TITLES		☐
☐	♥♣	19320506 VAMPY M	Vampyr	WIKI	TRAILER	FULL MOVIE ON YOUTUBE	WHERE TO WATCH		☐
☐	♠	19320512 SFSHG M	The Sign of Four: Sherlock Holmes' Greatest Case	WIKI	WIKI	FULL MOVIE ON YOUTUBE	WHERE TO WATCH		☐
☐	♦♠📺	19320513 SINSU M	Sinners in the Sun	WIKI	SCENE	FULL MOVIE ON YOUTUBE	FULL MOVIE ON YOUTUBE		☐
☐	♠📺	19320515 STREV M	Strangers of the Evening	WIKI	WIKI	FULL MOVIE ON YOUTUBE	WHERE TO WATCH		☐
☐	♠	19320518 TWOSE M	Two Seconds	WIKI	TRAILER	SCENE	WHERE TO WATCH		☐
☐	♦	19320521 RIALU M	The Rich Are Always with Us	WIKI	TRAILER	CLIP	WHERE TO WATCH		☐
☐	♦	19320523 TENDE M	The Tenderfoot	WIKI	PANSY CHORUS BOYS	PANSY CHORUS BOYS	PANSY CHORUS BOYS		☐
☐	♠♣📺	19320527 HARHE M	Harlem is Heaven	WIKI	CLIP	FULL MOVIE ON YOUTUBE	WHERE TO WATCH		☐

	♠♥♦♣📺🎟♻	Key Code	Movies/Shorts/TV ????	IMDB WIKI	Trailer/ Clip	Full Movie/ Clip/Trailer	WHERE TO WATCH	A Fiesta ?/13	Seen It?
☐	♠♦♣📺	19320603 IWABB M	I Was Born, But...	WIKI...	SCENE	FULL MOVIE ON YOUTUBE	WHERE TO WATCH		☐
☐	♠♦📺	19320604 STRWO M	Street of Women	WIKI	WIKI	FULL MOVIE ON YOUTUBE	FULL MOVIE ON YOUTUBE		☐
☐	♦♠🎟	19320604 WEENM M	Week-End Marriage	WIKI	CLIP	CLIP	WHERE TO WATCH		☐
☐	♦	19320608 DARHO M	The Dark Horse	WIKI	TRAILER	STRIP POKER	STRIP POKER		☐
☐	♦♣♻	19320610 ATLAN M	L'Atlantide	WIKI	SCENE	FULL MOVIE ON YOUTUBE	WHERE TO WATCH		☐
☐	♦	19320610 LOVRA M	Love Is a Racket	WIKI	TRAILER	CLIP	CLIP		☐
☐	♦🎟	19320610 MEWGH M	Merrily We Go to Hell	WIKI	TRAILER	CLIP	WHERE TO WATCH		☐
☐	♠♥♻	19320614 GETGI M	Get That Girl	WIKI	WIKI	FULL MOVIE ON YOUTUBE	WHERE TO WATCH		☐
☐	♠🎟	19320624 WHPRH M	What Price Hollywood?	WIKI	SCENE	SUICIDE SCENE	WHERE TO WATCH		☐
☐	♦🎟	19320625 REHEW M	Red-Headed Woman	WIKI	CLIP	SCENE	WHERE TO WATCH		☐
☐	♦	19320708 MIDOL M	Million Dollar Legs	WIKI	TRAILER	CLIP	CLIP		☐
☐	♠🎟	19320715 STRIN M	Strange Interlude	WIKI	CLIP	CLIP	WHERE TO WATCH		☐
☐	♠♣♻	19320718 NUMSE M	Number Seventeen	WIKI	TRAILER	FULL MOVIE ON YOUTUBE	WHERE TO WATCH		☐
☐	♠♣	19320722 SORCE M	The Sorcerer	WIKI	WIKI	WIKI	WIKI		☐
☐	♦♣🎟	19320723 JEWRO M	Jewel Robbery	WIKI	TRAILER	JAZZ CIGARETTES	WHERE TO WATCH		☐
☐	♦♠🎟	19320723 PURPR M	The Purchase Price	WIKI	TRAILER	SCENE	WHERE TO WATCH		☐
☐	♥♦♣	19320727 THARK M	Thark	WIKI	WIKI	WIKI	WIKI		☐
☐	♠♦🎟	19320730 MISPI M	Miss Pinkerton	WIKI	TRAILER	CLIP	WHERE TO WATCH		☐
☐	♠	19320731 FIRYE M	The First Year	WIKI	WIKI	WIKI	WIKI		☐
☐	♠♣	19320732 WOMBO M	Woman in Bondage	WIKI	WIKI	WIKI	WIKI		☐

	♠♥♦♣📺	Key Code	Movies/Shorts/TV ????	IMDB WIKI	Trailer/ Clip	Full Movie/ Clip/Trailer	WHERE TO WATCH	A Fiesta ?/13	Seen It?
	♥♠	19320803 DOCTX M	Doctor X	IMDB	TRAILER	OPENING SCENE	WHERE TO WATCH		
	♠	19320804 AMEMA M	American Madness	WIKI	SCENE	FULL MOVIE ON YOUTUBE	WHERE TO WATCH		
	♥♦	19320804 CHAMA M	Chandu The Magician	WIKI	CLIP	FULL MOVIE ON YOUTUBE	WHERE TO WATCH	9	
	♥	19320804 WHIZO M	White Zombie	WIKI	TRAILER	FULL MOVIE ON YOUTUBE	WHERE TO WATCH	10	
	♠♣📺	19320807 FAFAG S	Farmer Al Falfa's Ape Girl	IMDB	FULL CARTOON ON YOUTUBE	FULL CARTOON ON YOUTUBE	RIFF AT DUMB INDUSTRIES	7	
	♥♠♦	19320809 THIGU M	The Thirteenth Guest	WIKI	WIKI	FULL MOVIE ON YOUTUBE	WHERE TO WATCH		
	♦	19320810 HORFE M	Horse Feathers	WIKI	TRAILER	I'M AGAINST IT!	WHERE TO WATCH	11	
	♦	19320812 BIRPA M	Bird of Paradise	WIKI	TRAILER	FULL MOVIE ON YOUTUBE	WHERE TO WATCH		
	♠📺	19320826 PASHE M	A Passport to Hell	IMDB	WIKI	FULL MOVIE ON YOUTUBE	FULL MOVIE ON YOUTUBE		
	♠📺	19320827 NICLL M	The Night Club Lady	WIKI	WIKI	FULL MOVIE ON YOUTUBE	FULL MOVIE ON YOUTUBE		
	♦♠	19320830 KLOND M	Klondike	IMDB	IMDB	FULL MOVIE ON YOUTUBE	WHERE TO WATCH		
	♠📺	19320901 BACST M	Back Street	WIKI	WIKI	FULL MOVIE ON YOUTUBE	FULL MOVIE ON YOUTUBE		
	♦♠♣	19320901 BLOFO M	Blondie of the Follies	WIKI	TRAILER	CAT FIGHT	WHERE TO WATCH		
	♦♣📺	19320901 RHBLB S	Rhapsody in Black and Blues	WIKI	CLIP	FULL SHORT ON YOUTUBE	FULL SHORT ON YOUTUBE		
	♦📺	19320905 LASFR S	The Last Frontier	WIKI	CHAPTER ONE	FULL SERIAL	FULL SERIAL		
	♥♦♣📺	19320907 LIVDE M	The Living Dead	IMDB	IMDB	FULL MOVIE ON YOUTUBE	FULL MOVIE ON YOUTUBE		
	♠♣📺	19320908 LODGE M	The Lodger	WIKI	SCENE	FULL MOVIE ON YOUTUBE	FULL MOVIE ON YOUTUBE		
	♠♣	19320914 BLOVE M	Blonde Venus	WIKI	TRAILER	HOT VOODOO SONG	HOT VOODOO SONG		
	♥♣♡	19320916 MODAG M	The Most Dangerous Game	WIKI	TRAILER	FULL MOVIE ON YOUTUBE	RIFFTRAX MOVIE	10	
	♥♣	19320916 THIWO M	Thirteen Women	WIKI	CLIP	HYPNOSIS SCENE	WHERE TO WATCH		

	♠♥♦♣📺	Key Code	Movies/Shorts/TV ????	IMDB WIKI	Trailer/ Clip	Full Movie/ Clip/Trailer	WHERE TO WATCH	A Fiesta ?/13	Seen It?
	♦♠📺	19320922 TIGSH M	Tiger Shark	WIKI	WEDDING SCENE	FULL MOVIE ON YOUTUBE	FULL MOVIE ON YOUTUBE		
	♠♦	19320925 CROCI M	The Crooked Circle	WIKI	TRAILER	FULL MOVIE ON YOUTUBE	WHERE TO WATCH		
	♠	19320926 CABCO M	The Cabin in the Cotton	WIKI	TRAILER	BUT I JUST WASHED MY HAIR	BUT I JUST WASHED MY HAIR		
	♠📺	19320928 BILDI M	A Bill of Divorcement	WIKI	WALTZ	FULL MOVIE ON YOUTUBE	FULL MOVIE ON YOUTUBE		
	♥♦	19320930 KONGO M	Kongo	IMDB	CLIP	PREVIEW	WHERE TO WATCH		
	♠	19321012 RAINX M	Rain	IMDB	TRAILER	FULL MOVIE ON YOUTUBE	WHERE TO WATCH		
	♦	19321013 ONWAP M	One Way Passage	WIKI	TRAILER	ENDING	WHERE TO WATCH		
	♦📺	19321014 BIGBR M	The Big Broadcast	WIKI	BING SINGS	FULL MOVIE ON YOUTUBE	FULL MOVIE ON YOUTUBE		
	♠	19321014 PHACR M	The Phantom of Crestwood	WIKI	CONTEST PROMO	CONTEST PROMO	WHERE TO WATCH		
	♦♠📺	19321015 VANST M	Vanity Street	IMDB	IMDB	FULL MOVIE ON YOUTUBE	FULL MOVIE ON YOUTUBE		
	♠♦📺	19321016 6HOLI M	6 Hours to Live	WIKI	CLIP	FULL MOVIE ON YOUTUBE	FULL MOVIE ON YOUTUBE		
	♥	19321020 OLDAH M	The Old Dark House	WIKI	TRAILER	FULL MOVIE ON YOUTUBE	WHERE TO WATCH	11	
	♠♣	19321028 THRMA M	Three on a Match	WIKI	TRAILER	BOGART'S SCENES	WHERE TO WATCH	8	
	♦	19321028 TROPA M	Trouble in Paradise	WIKI	TRAILER	CLIP	WHERE TO WATCH		
	♠	19321101 PAYDE M	Payment Deferred	WIKI	SCENE	SCENE	SCENE		
	♦♠♣	19321102 FANNY M	Fanny	WIKI	TRAILER	OPEN SCENE	WHERE TO WATCH		
	♦📺	19321104 LIORA M	Little Orphan Annie	WIKI	OPEN	FULL MOVIE ON YOUTUBE	FULL MOVIE ON YOUTUBE		
	♥♣	19321105 MAFUM M	The Mask of Fu Manchu	WIKI	CLIP	TORTURE SCENE	WHERE TO WATCH		
	♠	19321109 IAFCG M	I Am a Fugitive from a Chain Gang	WIKI	TRAILER	PRISONER CHANT	WHERE TO WATCH		
	♦♠♣	19321111 BOSAD M	Boudu Saved from Drowning	WIKI	TRAILER	SCENE	WHERE TO WATCH		

	♠♥♦♣📺	Key Code	Movies/Shorts/TV ????	IMDB WIKI	Trailer/ Clip	Full Movie/ Clip/Trailer	WHERE TO WATCH	A Fiesta ?/13	Seen It?
	♦📺	19321112 EVESA M	Evenings for Sale	WIKI	SCENE	FULL MOVIE ON YOUTUBE	FULL MOVIE ON YOUTUBE		
	♦	19321112 PROSP M	Prosperity	WIKI	CAKE IN FACE	CAKE IN FACE	CAKE IN FACE		
	♦	19321118 IFHAM M	If I Had a Million	WIKI	TITLES	TITLES	WHERE TO WATCH		
	♠	19321120 STRAD M	A Strange Adventure	WIKI	CLIP	FULL MOVIE ON YOUTUBE	WHERE TO WATCH		
	♠♣📺	19321124 CAHES M	Call Her Savage	WIKI	FIGHT CLIP	FULL MOVIE ON YOUTUBE	WHERE TO WATCH		
	♦♡♣📺	19321127 TOYLA S	Toyland	IMDB	FULL SHORT ON YOUTUBE	RIFFTRAX SHORT	RIFF AT DUMB INDUSTRIES	7	
	♦	19321204 MEMYG M	Me and My Gal	WIKI	CLIP	FULL MOVIE ON YOUTUBE	WHERE TO WATCH		
	♠📺	19321205 DEAKI M	The Death Kiss	WIKI	WIKI	FULL MOVIE ON YOUTUBE	WHERE TO WATCH	8	
	♠♣	19321208 FARAR M	A Farewell to Arms	WIKI	TRAILER	FULL MOVIE ON YOUTUBE	WHERE TO WATCH		
	♦	19321208 FLESH M	Flesh	WIKI	WIKI	WIKI	WIKI		
	♠♦📺	19321209 DEVDR M	The Devil is Driving	WIKI	TITLES	FULL MOVIE ON YOUTUBE	FULL MOVIE ON YOUTUBE		
	♠♣📺	19321222 FP1DA M	FP 1 Doesn't Answer	WIKI	CLIP	FULL MOVIE ON YOUTUBE	FULL MOVIE ON YOUTUBE		
	♥	19321222 MUMMY M	The Mummy	WIKI	TRAILER	THE MUMMY RISES	WHERE TO WATCH	8	
	♦	19321223 ANIKI M	The Animal Kingdom	WIKI	CLIP	FULL MOVIE ON YOUTUBE	WHERE TO WATCH		
	♠	19321223 RASEM M	Rasputin and The Empress	WIKI	TRAILER	FULL MOVIE ON YOUTUBE	WHERE TO WATCH		
	♠	19321224 20YSS M	20,000 Years in Sing Sing	WIKI	TRAILER	DAVIS & SPENCER	WHERE TO WATCH		
	♦	19321224 CYNAR M	Cynara	WIKI	WIKI	WIKI	WHERE TO WATCH		
	♥	19321232 HORRO M	The Horror	IMDB	IMDB	IMDB	IMDB		
	♥	19321232 ISLOS M	Island of Lost Souls	WIKI	TRAILER	TRAILER	WHERE TO WATCH	10	
	♦♣♡📺	19321301 FISVA S	Fishing Vagabonds	IMDB	FULL SHORT ON YOUTUBE	FULL SHORT ON YOUTUBE	RIFFTRAX SHORT	9	

	♠♥♦♣📺	Key Code	Movies/Shorts/TV ????	IMDB WIKI	Trailer/ Clip	Full Movie/ Clip/Trailer	WHERE TO WATCH	A Fiesta ?/13	Seen It?
	♠♣	19321301 GIRCH M	The Girl from Chicago	WIKI	SCENE	FULL MOVIE ON YOUTUBE	WHERE TO WATCH		
	♠♣♡📺	19321301 PETCH S	Petaluma Chicken	IMDB	FULL SHORT ON YOUTUBE	FULL SHORT ON YOUTUBE	RIFFTRAX SHORT	10	
	♥♣	19330101 ANGAS M	Ang Aswang	IMDB	A WRESTLER'S BRIDE SHORT	IMDB	IMDB		
	♥	19330101 TEDRM M	The Testament of Dr. Mabuse	WIKI	TRAILER	FULL MOVIE ON YOUTUBE	WHERE TO WATCH	10	
	♠	19330104 ADOOP M	A Door Opens	WIKI	ASLEEP IN THE FEET	WIKI	WIKI		
	♠♦📺	19330105 CALVA M	Calvacade	WIKI	SONG 20TH CENTURY BLUES	FULL MOVIE ON YOUTUBE	FULL MOVIE ON YOUTUBE		
	♠♦	19330105 SENHU M	Sensation Hunters	WIKI	WIKI	FULL MOVIE ON YOUTUBE	WHERE TO WATCH		
	♠♦♣	19330106 BITGY M	The Bitter Tea of General Yen	WIKI	CLIP	FULL MOVIE ON YOUTUBE	WHERE TO WATCH		
	♦♣	19330106 MAWNC M	Madame Wants No Children	WIKI	DON'T PLAY BRIDGE	WIKI	WIKI		
	♠♦	19330106 NOOTW M	No Other Woman	IMDB	TORCHY'S KITTY COUP	IMDB	IMDB		
	♠	19330107 BIDOS M	The Billion Dollar Scandal	WIKI	OPEN AD CLOSE	OPEN AD CLOSE	OPEN AD CLOSE		
	♦♠	19330107 HOTVA M	Hotel Variety	IMDB	HOLLYWOOD ON PARADE 6	IMDB	IMDB		
	♦♣♡📺	19330107 SWSCL S	The Shanty Where Santy Claus Lives	WIKI	FULL SHORT ON YOUTUBE	FULL SHORT ON YOUTUBE	RIFF ON RIFFTRAX	6	
	♠	19330109 OLBIM M	Olsen's Big Moment	WIKI	HEY NANNY NANNY	WIKI	WIKI		
	♦♠	19330110 JUNBR M	Jungle Bride	WIKI	TRAILER	FULL MOVIE ON YOUTUBE	WHERE TO WATCH	6	
	♠♦	19330112 LAUHE M	Laughter in Hell	WIKI	HITLER'S TRIUMPH	IMDB	WIKI		
	♠♣	19330113 MATGR M	Matto Grosso	IMDB	OUTTAKES	FISHING	IMDB		
	♦♣	19330113 MIRPA M	Mirages de Paris	IMDB	MOVING STILLS	MOVING STILLS	MOVING STILLS		
	♥	19330113 MONPA M	The Monkey's Paw	WIKI	KEYHOLE KATIE	WIKI	WIKI		
	♦♣	19330114 JUL14 M	July 14	IMDB	TRAILER	EXTRACTS	EXTRACTS		

	♠♥♦♣📺	Key Code	Movies/Shorts/TV ????	IMDB WIKI	Trailer/ Clip	Full Movie/ Clip/Trailer	WHERE TO WATCH	A Fiesta ?/13	Seen It?
☐	♠♦📺	19330115 AIRHO M	Air Hostess	WIKI	TITLES	FULL MOVIE ON YOUTUBE	FULL MOVIE ON YOUTUBE		☐
☐	♦	19330115 FACSK M	Face in the Sky	WIKI	DINAH CARTOON	FULL MOVIE ON YOUTUBE	WIKI		☐
☐	♦♠📺	19330115 HOTPE M	Hot Pepper	WIKI	SPANKING CLIP	FULL MOVIE ON YOUTUBE	FULL MOVIE ON YOUTUBE		☐
☐	♦📺	19330119 KINJU M	King of The Jungle	WIKI	LITTLE RASCALS FISH HOOKY	FULL MOVIE ON YOUTUBE	FULL MOVIE ON YOUTUBE		☐
☐	♦	19330119 KINVA M	The King's Vacation	WIKI	TRAILER	TRAILER	TRAILER		☐
☐	♦	19330119 NEANA M	Nearly Naked	IMDB	FIRST FEMALE ORGASM?	IMDB	IMDB		☐
☐	♦📺	19330120 CHEKI M	The Cheyenne Kid	WIKI	WIKI	FULL MOVIE ON YOUTUBE	FULL MOVIE ON YOUTUBE		☐
☐	♠♦♣	19330120 ECSTA M	Ecstasy	IMDB	CLIP	SCENE	WHERE TO WATCH		☐
☐	♠♦	19330120 EMPEN M	Employees' Entrance	WIKI	TRAILER	CLIP	WIKI		☐
☐	♦	19330120 MYSRI M	The Mysterious Rider	WIKI	BLUE OF THE NIGHT	WIKI	WIKI		☐
☐	♠	19330120 PAMAH M	The Past of Mary Holmes	WIKI	ARTIST'S MUDDLES	WIKI	WIKI		☐
☐	♥	19330120 VAMBA M	The Vampire Bat	WIKI	TRAILER	WHERE TO WATCH	WHERE TO WATCH	8	☐
☐	♦	19330121 TONOU M	Tonight Is Ours	WIKI	TITLE	TITLE	TITLE		☐
☐	♦♥♠	19330121 WHIDA M	Whistling in the Dark	WIKI	TIRED FEET	WIKI	WIKI		☐
☐	♦	19330124 DRUTA M	Drum Taps	WIKI	WIKI	FULL MOVIE ON YOUTUBE	WHERE TO WATCH		☐
☐	♠	19330125 PARJU M	Parachute Jumper	WIKI	TRAILER	SHOOTS THE FINGER	WHERE TO WATCH		☐
☐	♦	19330126 STAFA M	State Fair	WIKI	PIG CLIP	FULL MOVIE ON YOUTUBE	WHERE TO WATCH		☐
☐	♦	19330127 GOGEA M	Goldie Gets Along	WIKI	GERMANY'S NEW COLORS	WIKI	WIKI		☐
☐	♦♠	19330127 SHDHW M	She Done Him Wrong	WIKI	TRAILER	SEXY QUOTES	WHERE TO WATCH		☐
☐	♠	19330128 HARHA M	Hard to Handle	WIKI	TRAILER	SCENE	WHERE TO WATCH		☐

	♠️♥️♦️ ♣️📺 ⚽♻️	Key Code	Movies/Shorts/TV ????	IMDB WIKI	Trailer/ Clip	Full Movie/ Clip/Trailer	WHERE TO WATCH	A Fiesta ?/13	Seen It?
	♦️♠️	19330131 WESSI M	West of Singapore	WIKI	LOST CLIP	LOST CLIP	LOST CLIP		
	♠️♦️⚽	19330132 PERUN M	Perfect Understanding	WIKI	TRAILER	FULL MOVIE ON YOUTUBE	WHERE TO WATCH		
	♦️⚽	19330203 HAIMB M	Hallelujah I'm a Bum	WIKI	TRAILER	FULL MOVIE ON YOUTUBE	WHERE TO WATCH		
	♠️♣️♦️📺	19330204 CHIMA M	Child of Manhattan	WIKI	WIKI	FULL MOVIE ON YOUTUBE	FULL MOVIE ON YOUTUBE		
	♠️⚽	19330204 LATTA M	Ladies They Talk About	WIKI	TRAILER	PARROT CLIP	WHERE TO WATCH		
	♦️	19330210 TREAS M	Treason	WIKI	WIKI	WIKI	WIKI		
	♠️♣️	19330216 BLAMA M	Black Magic	IMDB	IMDB	IMDB	IMDB		
	♦️♠️	19330217 MEMUF M	Men Must Fight	WIKI	AIR ATTACK	AIR ATTACK	AIR ATTACK		
	♥️	19330217 MYWAM M	Mystery of The Wax Museum	WIKI	TRAILER	SCENE	SCENE		
	♠️	19330217 WOMAC M	The Woman Accused	WIKI	WIKI	WIKI	WIKI		
	♠️📺	19330218 CRICE M	The Crime of the Century	WIKI	TITLES	FULL MOVIE ON YOUTUBE	FULL MOVIE ON YOUTUBE		
	♦️⚽	19330223 42STR M	42nd Street	WIKI	TRAILER	SONG	WHERE TO WATCH		
	♦️	19330223 OURBE M	Our Betters	WIKI	CLIP	SCENE	SCENE		
	♦️⚽	19330225 BLOJO M	Blondie Johnson	WIKI	TRAILER	TRAILER	WHERE TO WATCH		
	♦️♣️	19330228 GOOCO M	The Good Companions	WIKI	WIKI	LONG CLIP	LONG CLIP		
	♥️♣️⚽	19330302 KINKO M	King Kong	WIKI	TRAILER	AIRPLANE SCENE	WHERE TO WATCH	11	
	♠️♣️⚽	19330302 SHADO M	The Shadow	WIKI	TRAILER	FULL MOVIE ON YOUTUBE	WHERE TO WATCH		
	♠️	19330304 GIRMI M	Girl Missing	WIKI	CLIP	CLIP	CLIP		
	♠️📺	19330304 PARGI M	Parole Girl	WIKI	WIKI	FULL MOVIE ON YOUTUBE	FULL MOVIE ON YOUTUBE		
	♦️♣️	19330306 LAUHE M	Laughing Heirs	WIKI	OPEN	FULL MOVIE ON YOUTUBE	FULL MOVIE ON YOUTUBE		

	♠♥♦♣📺	Key Code	Movies/Shorts/TV ????	IMDB WIKI	Trailer/ Clip	Full Movie/ Clip/Trailer	WHERE TO WATCH	A Fiesta ?/13	Seen It?
	♦♠	19330309 CHRST M	Christopher Strong	WIKI	TRAILER	CLIP	WHERE TO WATCH		
	♦	19330310 FASWO M	Fast Workers	WIKI	TRAILER	CLIP	WHERE TO WATCH		
	♠	19330315 PHABR M	The Phantom Broadcast	IMDB	IMDB	FULL MOVIE ON YOUTUBE	WHERE TO WATCH		
	♦♠	19330325 KEYHO M	The Keyhole	WIKI	CLIP	FULL MOVIE ON YOUTUBE	WHERE TO WATCH		
	♦♣	19330331 GAOWH M	Gabriel Over The White House	WIKI	TRAILER	SCENE	WHERE TO WATCH		
	♥♠	19330331 MURZO M	Murders in The Zoo	WIKI	CLIP	SECOND CLIP	WHERE TO WATCH		
	♦♣	19330332 MONSP M	Money for Speed	WIKI	IMDB	IMDB	WIKI		
	♠	19330401 MINRE M	The Mind Reader	IMDB	TRAILER	CLIP	WHERE TO WATCH		
	♦📺	19330407 THRMU S	The Three Musketeers	WIKI	CHAPTER ONE ON YOUTUBE	FULL SERIAL ON YOUTUBE	FULL SERIAL ON YOUTUBE		
	♦♠	19330414 LITGI M	The Little Giant	WIKI	TRAILER	CLIP	WHERE TO WATCH		
	♥♠	19330414 TERAB M	Terror Aboard	WIKI	WIKI	WIKI	WIKI		
	♠♣	19330415 WOGOM M	The World Gone Mad	WIKI	SCENE	FULL MOVIE ON YOUTUBE	WHERE TO WATCH		
	♥♦	19330418 WHISH S	The Whispering Shadow	WIKI	CHAPTER ONE	FULL SERIAL ON YOUTUBE	WHERE TO WATCH		
	♦	19330420 WORMA M	The Working Man	WIKI	SCENE	SCENE	WHERE TO WATCH		
	♥♠	19330421 SUPER M	Supernatural	WIKI	TRAILER	TRAILER	TRAILER		
	♦📺	19330422 SOTHA M	So This Is Africa	WIKI	ELEVATOR SCENE	FULL MOVIE ON YOUTUBE	FULL MOVIE ON YOUTUBE		
	♥♠	19330424 NIGTE M	Night of Terror	IMDB	CLIP	FULL MOVIE ON YOUTUBE	WHERE TO WATCH		
	♠♣	19330427 DRAGI M	Dragnet Girl	WIKI	CLIP	FULL MOVIE ON YOUTUBE	WHERE TO WATCH		
	♦	19330429 ELMGR M	Elmer, The Great	WIKI	TRAILER	FULL MOVIE ON YOUTUBE	WHERE TO WATCH		
	♦	19330501 BIGCA M	The Big Cage	WIKI	LION VS TIGER	LARGE SECTION	LARGE SECTION		

	♠♥♦♣📺	Key Code	Movies/Shorts/TV ????	IMDB WIKI	Trailer/ Clip	Full Movie/ Clip/Trailer	WHERE TO WATCH	A Fiesta ?/13	Seen It?
☐	♠♣	19330504 KIBEM M	The Kiss Before the Mirror	WIKI	WIKI	WIKI	WHERE TO WATCH		☐
☐	♦	19330505 DEVBR M	The Devil's Brother	WIKI	TRAILER	LAUGHING	WHERE TO WATCH		☐
☐	♠♦	19330506 EAGHA M	The Eagle and The Hawk	WIKI	TRAILER	TRAILER	TRAILER		☐
☐	♦	19330506 PICSN M	Picture Snatcher	WIKI	TRAILER	SCENE	WHERE TO WATCH		☐
☐	♠📺	19330506 STTED M	The Story of Temple Drake	WIKI	TRAILER	FULL MOVIE ON YOUTUBE	FULL MOVIE ON YOUTUBE		☐
☐	♦♠📺	19330512 BARBA M	The Barbarian	IMDB	LOVE SONG OF THE NILE	FULL MOVIE ON YOUTUBE	FULL MOVIE ON YOUTUBE		☐
☐	♦♠	19330513 LILTU M	Lilly Turner	WIKI	WIKI	WIKI	WHERE TO WATCH		☐
☐	♦♠	19330514 EXLAD M	Ex-Lady	WIKI	CLIP	SCENE	WHERE TO WATCH		☐
☐	♠♥	19330514 STUSC M	A Study in Scarlet	WIKI	CLIP	FULL MOVIE ON YOUTUBE	WHERE TO WATCH		☐
☐	♠♦	19330519 ICOWA M	I Cover the Waterfront	WIKI	S & M SCENE	FULL MOVIE ON YOUTUBE	WHERE TO WATCH		☐
☐	♠♣📺	19330522 DAMLI M	Damaged Lives	WIKI	WIKI	FULL MOVIE ON YOUTUBE	WHERE TO WATCH		☐
☐	♦	19330525 FLASI M	The Flaming Signal	IMDB	IMDB	FULL MOVIE ON YOUTUBE	WHERE TO WATCH		☐
☐	♥♣📺	19330525 LLORO M	La Llorona	IMDB	CLIP	FULL MOVIE ON YOUTUBE	FULL MOVIE ON YOUTUBE		☐
☐	♦📺	19330526 EMECA M	Emergency Call	WIKI	WIKI	FULL MOVIE ON YOUTUBE	FULL MOVIE ON YOUTUBE		☐
☐	♦	19330527 GODI1 M	Gold Diggers of 1933	WIKI	TRAILER	CHANGING SCENE	WHERE TO WATCH		☐
☐	♦	19330527 INTHO M	International House	WIKI	TRAILER	CLIP	CLIP		☐
☐	♥♠	19330601 SPHIN M	The Sphinx	WIKI	WIKI	FULL MOVIE ON YOUTUBE	WHERE TO WATCH		☐
☐	♠♥	19330602 TOMSE M	Tomorrow at Seven	WIKI	WIKI	FULL MOVIE ON YOUTUBE	WHERE TO WATCH		☐
☐	♦♣📺	19330605 COCHO M	Cocktail Hour	WIKI	TITLES	FULL MOVIE ON YOUTUBE	FULL MOVIE ON YOUTUBE		☐
☐	♦	19330610 HIPRS M	His Private Secretary	WIKI	WIKI	FULL MOVIE ON YOUTUBE	WHERE TO WATCH		☐

	♠♥♦♣📺🎡♻	Key Code	Movies/Shorts/TV ????	IMDB WIKI	Trailer/ Clip	Full Movie/ Clip/Trailer	WHERE TO WATCH	A Fiesta ?/13	Seen It?
☐	♠	19330610 PRDE6 M	Private Detective 62	WIKI	TRAILER	TRAILER	WHERE TO WATCH		☐
☐	♠🎡	19330610 SILEX M	The Silk Express	WIKI	TRAIN SCENES	TRAIN SCENES	WHERE TO WATCH		☐
☐	♠	19330617 HERSA M	Heroes for Sale	IMDB	TRAILER	SCENE	SCENE		☐
☐	♠📺	19330617 STRPE M	Strange People	WIKI	WIKI	FULL MOVIE ON YOUTUBE	FULL MOVIE ON YOUTUBE		☐
☐	♠📺	19330619 CORRU M	Corruption	IMDB	CLIP	FULL MOVIE ON YOUTUBE	FULL MOVIE ON YOUTUBE		☐
☐	♠📺	19330623 GAMSH M	Gambling Ship	WIKI	SCENE	FULL MOVIE ON YOUTUBE	FULL MOVIE ON YOUTUBE		☐
☐	♠🎡	19330624 MAYHE M	The Mayor of Hell	WIKI	TRAILER	CLIP	WHERE TO WATCH		☐
☐	♦🎡	19330630 HOYOM M	Hold Your Man	WIKI	CLIP	SCENE	WHERE TO WATCH		☐
☐	♠♦🎡	19330630 MIDMA M	Midnight Mary	WIKI	TRAILER	SCENE	WHERE TO WATCH		☐
☐	♦📺	19330630 WOIST M	The Woman I Stole	IMDB	IMDB	FULL MOVIE ON YOUTUBE	FULL MOVIE ON YOUTUBE		☐
☐	♦📺	19330701 DOBEL M	Don't Bet on Love	WIKI	CLIP	FULL MOVIE ON YOUTUBE	FULL MOVIE ON YOUTUBE		☐
☐	♠♦	19330707 DISGR M	Disgraced!	IMDB	TITLES	TITLES	TITLES		☐
☐	♦♣	19330708 GRBEA M	It's Great to Be Alive	WIKI	WIKI	WIKI	WIKI		☐
☐	♦🎡	19330713 BABFA M	Baby Face	WIKI	TRAILER	CLIP	WHERE TO WATCH	10	☐
☐	♦♠♣🎡	19330715 SGHSY M	She Had to Say Yes	WIKI	TRAILER	SCENE	WHERE TO WATCH		☐
☐	♠♣📺	19330720 GHOCA M	The Ghost Camera	WIKI	CLIP	FULL MOVIE ON YOUTUBE	WHERE TO WATCH		☐
☐	♠♥📺	19330720 SEBLR M	The Secret of The Blue Room	IMDB	CLIP	FULL MOVIE ON YOUTUBE	FULL MOVIE ON YOUTUBE		☐
☐	♠	19330721 DEVLO M	The Devil's in Love	WIKI	WIKI	WIKI	WIKI		☐
☐	♦♠📺	19330721 DOUHA M	Double Harness	WIKI	CLIP	FULL MOVIE ON YOUTUBE	FULL MOVIE ON YOUTUBE		☐
☐	♦📺	19330721 HERBO M	Her Bodyguard	WIKI	TITLES	FULL MOVIE ON YOUTUBE	FULL MOVIE ON YOUTUBE		☐

	♠♥♦♣📺	Key Code	Movies/Shorts/TV ????	IMDB WIKI	Trailer/ Clip	Full Movie/ Clip/Trailer	WHERE TO WATCH	A Fiesta ?/13	Seen It?
	♠	19330722 SHRNI M	A Shriek in the Night	WIKI	SCENE	FULL MOVIE ON YOUTUBE	WHERE TO WATCH		
	♠	19330728 STRRE M	The Stranger's Return	WIKI	WIKI	WIKI	WIKI		
	♠	19330729 MIDCL M	Midnight Club	WIKI	WIKI	WIKI	WIKI		
	♦♣	19330732 CHADE M	The Charming Deceiver	IMDB	IMDB	IMDB	IMDB		
	♦	19330803 TUGAN M	Tugboat Annie	WIKI	CLIP	OPEN	WHERE TO WATCH		
	♦	19330803 YMMLY M	You Made Me Love You	WIKI	TRAILER	TRAILER	WHERE TO WATCH		
	♠♣	19330804 BEFDA M	Before Dawn	WIKI	LAST 15 SECONDS	LAST 15 SECONDS	WHERE TO WATCH		
	♥	19330807 GHOUL M	The Ghoul	WIKI	TRAILER	FULL MOVIE ON YOUTUBE	WHERE TO WATCH		
	♠📺	19330810 AVENG M	The Avenger	IMDB	CLIP	FULL MOVIE ON YOUTUBE	FULL MOVIE ON YOUTUBE		
	♦	19330811 TARFE M	Tarzan The Fearless	WIKI	TRAILER	FULL MOVIE ON YOUTUBE	WHERE TO WATCH		
	♦♠	19330816 MORGL M	Morning Glory	WIKI	SCENE	SECOND SCENE	WHERE TO WATCH		
	♠♣	19330817 PRLHI M	The Private Life of Henry VIII.	WIKI	CLIP	FULL MOVIE ON YOUTUBE	WHERE TO WATCH		
	♦♣	19330818 DELUG M	Deluge	WIKI	DESTRUCTION OF NEW YORK	FULL MOVIE ON YOUTUBE	WHERE TO WATCH		
	♦♠	19330823 DINEI M	Dinner at Eight	WIKI	TRAILER	GO LAY AN EGG	WHERE TO WATCH		
	♠♣📺	19330825 THDAA M	This Day and Age	WIKI	TRAILER	FULL MOVIE ON YOUTUBE	FULL MOVIE ON YOUTUBE		
	♦	19330825 TUBAC M	Turn Back The Clock	WIKI	TRAILER	CLIP	CLIP		
	♠♦	19330829 BIGCH M	The Big Chance	WIKI	WIKI	FULL MOVIE ON YOUTUBE	WHERE TO WATCH		
	♠♥♣	19330832 NARCO M	Narcotic	IMDB	TRAILER	FULL MOVIE ON YOUTUBE	WHERE TO WATCH		
	♦	19330901 ONSUA M	One Sunday Afternoon	WIKI	TRAILER	OPEN	WHERE TO WATCH		
	♦	19330907 LADDA M	Lady for a Day	IMDB	TRAILER	FULL MOVIE ON YOUTUBE	WHERE TO WATCH		

	♠♥♦♣📺	Key Code	Movies/Shorts/TV ????	IMDB WIKI	Trailer/ Clip	Full Movie/ Clip/Trailer	WHERE TO WATCH	A Fiesta ?/13	Seen It?
	♠	19330908 BUMIP M	Bureau of Missing Persons	WIKI	TRAILER	CLIP	CLIP		
	♦	19330908 DOCBU M	Doctor Bull	WIKI	OPEN	FULL MOVIE ON YOUTUBE	WHERE TO WATCH		
	♦♠	19330908 PENTH M	Penthouse	IMDB	IMDB	IMDB	IMDB		
	♦♠	19330908 TORSI M	Torch Singer	WIKI	WIKI	WIKI	WIKI		
	♦📺	19330915 BERSQ M	Berkeley Square	IMDB	TRAILER	FULL MOVIE ON YOUTUBE	FULL MOVIE ON YOUTUBE		
	♠	19330915 CHCGC M	Charlie Chan's Greatest Case	WIKI	OUTTAKES	OUTTAKES	OUTTAKES		
	♠♣	19330919 EMPJO M	The Emperor Jones	WIKI	TRAILER	FULL MOVIE ON YOUTUBE	WHERE TO WATCH		
	♠	19330922 WIBOR M	Wild Boys of the Road	WIKI	TRAILER	FULL MOVIE ON YOUTUBE	WHERE TO WATCH		
	♦	19330930 FOOPA M	Footlight Parade	WIKI	TRAILER	SCENE	WHERE TO WATCH		
	♦	19331006 IMNOA M	I'm No Angel	WIKI	TRAILER	TRAILER	WHERE TO WATCH		
	♠♦	19331006 NIGFL M	Night Flight	WIKI	SCENE	SCENE	WHERE TO WATCH		
	♠♦	19331007 BOWER M	The Bowery	WIKI	CLIP	FULL MOVIE ON YOUTUBE	WHERE TO WATCH		
	♦	19331013 BLOBO M	Blonde Bombshell	IMDB	CLIP	SCENE	WHERE TO WATCH		
	♠♣	19331013 REKAX M	Reka	WIKI	CLIP	CLIP	CLIP		
	♦	19331013 TILGU M	Tillie and Gus	WIKI	TITLES	SCENE	WHERE TO WATCH		
	♦	19331017 WEASE M	Weaker Sex	WIKI	WIKI	WIKI	WIKI		
	♠📺	19331025 HOLPR M	Hold the Press	IMDB	IMDB	FULL MOVIE ON YOUTUBE	FULL MOVIE ON YOUTUBE		
	♠	19331027 CHAHE M	Chance at Heaven	WIKI	CLIP	CLIP	CLIP		
	♠♣📺	19331027 ELVAN M	Elysia (Valley of the Nude)	IMDB	IMDB	FULL MOVIE ON YOUTUBE	FULL MOVIE ON YOUTUBE		
	♦♣📺	19331027 TUNNE M	Der Tunnel	WIKI	SCENE	FULL MOVIE ON YOUTUBE	FULL MOVIE ON YOUTUBE		

	♠♥♦♣📺	Key Code	Movies/Shorts/TV ????	IMDB WIKI	Trailer/ Clip	Full Movie/ Clip/Trailer	WHERE TO WATCH	A Fiesta ?/13	Seen It?
	♠	19331028 KEMUC M	The Kennel Murder Case	WIKI	WIKI	FULL MOVIE ON YOUTUBE	WHERE TO WATCH		
	♥	19331031 INVMA M	The Invisible Man	WIKI	TRAILER	SCENE	WHERE TO WATCH	11	
	♦♠📺	19331101 ONLYE M	Only Yesterday	WIKI	SCENE	FULL MOVIE ON YOUTUBE	FULL MOVIE ON YOUTUBE		
	♠♦📺	19331102 BTTHK M	Broadway Thru a Keyhole	WIKI	WIKI	FULL MOVIE ON YOUTUBE	FULL MOVIE ON YOUTUBE		
	♦	19331103 CHIEF M	The Chief	IMDB	SCENE	IMDB	IMDB		
	♦♠	19331104 COLCO M	College Coach	WIKI	SCENE	THE BIG GAME	THE BIG GAME		
	♦📺	19331106 PERPA S	Perils of Pauline	WIKI	CHAPTER ONE	FULL SERIAL ON YOUTUBE	FULL SERIAL ON YOUTUBE		
	♠	19331107 BACPA M	Back Page	WIKI	UMPA MUSICAL SHORT	FULL MOVIE ON YOUTUBE	WHERE TO WATCH		
	♦♠	19331107 INMON M	In the Money	WIKI	WIKI	FULL MOVIE ON YOUTUBE	WHERE TO WATCH		
	♦♠	19331110 GOBYL M	Good-bye Love	WIKI	DARK CLIP	FULL MOVIE ON YOUTUBE	WHERE TO WATCH		
	♠♦	19331110 PRILA M	The Prizefighter and the Lady	WIKI	TRAILER	FIRST 20 MINUTES	FIRST 20 MINUTES		
	♠♦📺	19331110 WHIWO M	White Woman	WIKI	SONG	FULL MOVIE ON YOUTUBE	FULL MOVIE ON YOUTUBE		
	♠♦♣	19331111 CARLA M	Carnival Lady	WIKI	TRAILER	FULL MOVIE ON YOUTUBE	WHERE TO WATCH		
	♦	19331111 FEMAL M	Female	WIKI	TRAILER	CLIP	WHERE TO WATCH		
	♠	19331111 FOGXX M	Fog	IMDB	WHAT'S TO DO? TEMPLE	IMDB	IMDB		
	♦	19331112 DUCSO M	Duck Soup	WIKI	TRAILER	THE MIRROR SCENE	WHERE TO WATCH	11	
	♠♣	19331114 ESKIM M	Eskimo	WIKI	WIKI	FULL MOVIE ON YOUTUBE	WHERE TO WATCH		
	♠	19331115 WANJE M	The Wandering Jew	WIKI	WILLIE WHOPPER	LONG MONTAGE	LONG MONTAGE		
	♠	19331116 FROHE M	From Headquarters	WIKI	TRAILER	WIKI	WHERE TO WATCH		
	♦	19331116 LITWO M	Little Women	IMDB	TRAILER	SCENE	WHERE TO WATCH		

	♠♥♦♣📺	Key Code	Movies/Shorts/TV ????	IMDB WIKI	Trailer/ Clip	Full Movie/ Clip/Trailer	WHERE TO WATCH	A Fiesta ?/13	Seen It?
	♠	19331117 BLOMO M	Blood Money	WIKI	SCENE	LONG SCENE	LONG SCENE		
	♦	19331117 CHRBE M	Christopher Bean	WIKI	MOUNTAIN MUSIC SHORT	IMDB	WIKI		
	♠♣	19331117 COULA M	Counsellor At Law	WIKI	GIT ALONG LIL WIFIE SHORT	WIKI	WHERE TO WATCH		
	♦	19331117 MANCA M	Man's Castle	WIKI	WIKI	FULL MOVIE ON YOUTUBE	WHERE TO WATCH		
	♦♠	19331117 RIGRO M	The Right to Romance	WIKI	WIKI	WIKI	WIKI		
	♠♦📺	19331118 BEFMI M	Before Midnight	WIKI	UNIVERSAL NEWS	FULL MOVIE ON YOUTUBE	FULL MOVIE ON YOUTUBE		
	♦	19331118 HAVWI M	Havana Widows	WIKI	WIKI	FOOTAGE	WHERE TO WATCH		
	♦	19331122 DESLI M	Design for Living	WIKI	TRAILER	CLIP	WHERE TO WATCH	11	
	♦	19331124 DANLA M	Dancing Lady	WIKI	3 STOOGES SCENE	STRIPTEASE SCENE	WHERE TO WATCH		
	♦♣	19331124 SITPR M	Sitting Pretty	WIKI	SONG	FULL MOVIE ON YOUTUBE	WHERE TO WATCH		
	♦📺	19331125 MYRMA M	Myrt and Marge	WIKI	MYRT, MARGE & STOOGES	FULL MOVIE ON YOUTUBE	FULL MOVIE ON YOUTUBE		
	♦📺	19331125 TAKCH M	Take a Chance	WIKI	CHORUS SCENE	FULL MOVIE ON YOUTUBE	FULL MOVIE ON YOUTUBE		
	♠♦	19331125 WORCH M	The World Changes	WIKI	TRAILER	TRAILER	TRAILER		
	♠♦	19331125 WOWOP M	The Worst Woman in Paris?	WIKI	CLIP	SECOND CLIP	CLIP		
	♦♣	19331127 ROMSC M	Roman Scandals	WIKI	TRAILER (BLACKFACE)	FULL MOVIE ON YOUTUBE	WHERE TO WATCH		
	♠	19331130 HEHIW M	Hell and High Water	WIKI	IN THE DOUGH SHORT	WIKI	WIKI		
	♦📺	19331130 HOOPL M	Hoopla	WIKI	CLIP	FULL MOVIE ON YOUTUBE	FULL MOVIE ON YOUTUBE		
	♠	19331130 TWIHU M	Twin Husbands	WIKI	WIKI	FULL MOVIE ON YOUTUBE	WHERE TO WATCH		
	♠	19331132 BERKI M	The Bermondsey Kid	WIKI	3-YEAR OLD CHIMNEY SWEEP	WIKI	WIKI		
	♦♣📺	19331132 CUCNE M	A Cuckoo in the Nest	WIKI	WIKI	FULL MOVIE ON YOUTUBE	FULL MOVIE ON YOUTUBE		

	♠♥♦♣📺	Key Code	Movies/Shorts/TV ????	IMDB WIKI	Trailer/ Clip	Full Movie/ Clip/Trailer	WHERE TO WATCH	A Fiesta ?/13	Seen It?
	📺	19331132 FRITH M	Friday the Thirteenth	WIKI	SCENE	FULL MOVIE ON YOUTUBE	FULL MOVIE ON YOUTUBE		
	♠♣	19331132 SHODA M	Shot in The Dark	WIKI	HIZZONER BERT LEHR SHORT	WIKI	WIKI		
	♦♠	19331201 ADVLO M	Advice to the Lovelorn	WIKI	TITLES	TITLES	TITLES		
	♠♣	19331201 CRIHI M	Crime on the Hill	WIKI	SCENE	NEWS PREVIEW	NEWS PREVIEW		
	♦	19331201 SHLAB M	Should Ladies Behave	WIKI	CLIP	SCENE	SCENE		
	♦♣	19331202 WALMA M	Waltzing Matilda	WIKI	WIKI	THE ENDING	THE ENDING		
	♠	19331203 SHSIS M	Shadows of Sing Sing	WIKI	WIKI	WIKI	WIKI		
	♦♠📺	19331204 JAWJU M	Jaws of Justice	WIKI	WIKI	FULL MOVIE ON YOUTUBE	WHERE TO WATCH		
	♠♥♣📺	19331206 PPOIFI M	The Pointing Finger	WIKI	WIKI	FULL MOVIE ON YOUTUBE	FULL MOVIE ON YOUTUBE		
	♠📺	19331207 GALLA M	Gallant Lady	WIKI	WIKI	FULL MOVIE ON YOUTUBE	FULL MOVIE ON YOUTUBE		
	♦	19331208 GIWIR M	Girl Without a Room	WIKI	CLIP	TITLES	WHERE TO WATCH		
	♠♣	19331208 HIGLO M	High and Low	WIKI	CLIP	PETER LORRE'S SCENES	PETER LORRE'S SCENES		
	♠📺	19331209 KINNI M	King for a Night	WIKI	WIKI	FULL MOVIE ON YOUTUBE	FULL MOVIE ON YOUTUBE		
	♦♠	19331209 LADKI M	Lady Killer	WIKI	TRAILER	FULL MOVIE ON YOUTUBE	WHERE TO WATCH		
	♠♦	19331213 ABOCL M	Above the Clouds	WIKI	WIKI	WIKI	WIKI		
	♠♦♣	19331213 SINOM M	The Sin of Nora Moran	WIKI	TRAILER	FULL MOVIE ON YOUTUBE	WHERE TO WATCH		
	♦♠♣	19331214 CONCI M	Convention City	WIKI	TEASER	OUTTAKES	OUTTAKES		
	♦♠	19331215 HIDOL M	His Double Life	WIKI	WIKI	FULL MOVIE ON YOUTUBE	WHERE TO WATCH		
	♦♣	19331218 ALIWO M	Alice in Wonderland	WIKI	TRAILER	WALRUS SCENE	WHERE TO WATCH		
	♦📺	19331218 BYCAN M	By Candlelight	WIKI	SCENE	FULL MOVIE ON YOUTUBE	FULL MOVIE ON YOUTUBE		

	♠♥♦♣📺	Key Code	Movies/Shorts/TV ????	IMDB WIKI	Trailer/ Clip	Full Movie/ Clip/Trailer	WHERE TO WATCH	A Fiesta ?/13	Seen It?
	♦📺	19331219 GIRGE M	The Girl from Georgia	WIKI	WIKI	FULL MOVIE ON YOUTUBE	FULL MOVIE ON YOUTUBE		
	♦♠♣	19331220 SILSP M	The Silver Spoon	WIKI	WIKI	WIKI	WIKI		
	♠♣📺	19331221 MAEMO S	March of the Movies	IMDB	FULL SHORT	FULL SHORT	FULL SHORT		
	♦♣	19331222 FLDOR M	Flying Down to Rio	WIKI	TRAILER	WINGWALKING MUSICAL	WHERE TO WATCH		
	♦	19331222 GOIHO M	Going Hollywood	WIKI	BING SINGS	THE ENDING	WHERE TO WATCH		
	♦	19331222 MRSKI M	Mr. Skitch	WIKI	WIKI	WIKI	WIKI		
	♠📺	19331222 MYSSQ S	The Mystery Squadron	WIKI	FIRST CHAPTER	FULL SERIAL 0N YOUTUBE	FULL SERIAL COLOR		
	♦♥	19331222 SONKO M	The Son of Kong	WIKI	TRAILER	FULL MOVIE ON YOUTUBE	WHERE TO WATCH		
	♦♣📺	19331223 VIKVI M	Viktor und Viktoria	WIKI	TRAILER	FULL MOVIE ON YOUTUBE	FULL MOVIE ON YOUTUBE		
	♦♠📺	19331225 IAMSU M	I Am Suzanne!	WIKI!	SCARY PUPPET DREAM	FULL MOVIE ON YOUTUBE	FULL MOVIE ON YOUTUBE		
	♦	19331226 LEFAL M	Let's Fall in Love	WIKI	SINGLE	SINGLE	SINGLE		
	♠	19331226 QUECH M	Queen Christina	WIKI	TRAILER	CLIP	WHERE TO WATCH		
	♦	19331229 SONDE M	Sons of The Desert	WIKI	TRAILER	FULL MOVIE ON YOUTUBE	WHERE TO WATCH		
	♠♣	19331232 CONNY M	The Constant Nymph	WIKI	FIRST SEVEN MINUTES	FIRST SEVEN MINUTES	FIRST SEVEN MINUTES		
	♠♣📺	19331232 LAWIB S	Land Without Bread	WIKI	TEASER	FULL SHORT ON YOUTUBE	FULL SHORT ON YOUTUBE		
	♠	19331232 LIVDE M	The Living Dead	IMDB	IMDB	IMDB	IMDB		
	♠♣	19331232 MANOU M	The Man Outside	WIKI	WIKI	WIKI	WIKI		
	♦♣📺	19331232 THMEB M	Three Men in a Boat	WIKI	WIKI	FULL MOVIE ON YOUTUBE	FULL MOVIE ON YOUTUBE		
	♥♠📺	19331232 TREFA M	Trenul fantoma	IMDB	CLIP	FULL MOVIE ON YOUTUBE	FULL MOVIE ON YOUTUBE		
	♦♡📺	19331301 LIKCN S	The Little King: Christmas Night	IMDB	FULL SHORT ON YOUTIUBE	FULL SHORT ON YOUTIUBE	THE RIFF AT RIFFTRAX	6	

	♠♥♦♣📺	Key Code	Movies/Shorts/TV ????	IMDB WIKI	Trailer/ Clip	Full Movie/ Clip/Trailer	WHERE TO WATCH	A Fiesta ?/13	Seen It?
	♦♡📺	19331301 SNOWM S	The Snowman	IMDB	FULL SHORT ON YOUTUBE	FULL SHORT ON YOUTUBE	THE RIFF AT RIFFTRAX	6	
	♠♣📺	19331302 MRECDE M	Reckless Decision	IMDB	CLIP	FULL MOVIE ON YOUTUBE	WHERE TO WATCH		
	♦	19340101 SIFAD M	Sixteen Fathoms Deep	WIKI	HOLLYWOOD ON PARADE	FULL MOVIE ON YOUTUBE	WHERE TO WATCH		
	♦♠♣	19340104 MYOLD M	My Old Duchess	WIKI	OLIVER THE 8TH SHORT	WIKI	WIKI		
	♦♠📺	19340105 8GIBO M	8 Girls in a Boat	IMDB	IMDB	FULL MOVIE ON YOUTUBE	FULL MOVIE ON YOUTUBE		
	♦♠	19340105 FUGLO M	Fugitive Lovers	WIKI	3 STOOGES BIT IN FILM	3 STOOGES BIT IN FILM	3 STOOGES BIT IN FILM		
	♦📺	19340105 SHWHR S	She Wronged Him Right	WIKI	BETTY BOOP CARTOON	BETTY BOOP CARTOON	BETTY BOOP CARTOON	9	
	♠	19340106 BIGSH M	The Big Shakedown	WIKI	TRAILER	TRAILER	WHERE TO WATCH		
	♠📺	19340106 BOMMA M	Bombay Mail	WIKI	THE ENDING	FULL MOVIE ON YOUTUBE	FULL MOVIE ON YOUTUBE		
	♦♠♣	19340106 NOPOA M	North Pole, Ahoy!	WIKI	NORTH POLE NEWS	WIKI	WIKI		
	♦♠♣	19340108 BLAAB M	The Black Abbot	WIKI	GOOFYTONE NEWS 8	WIKI	WIKI		
	♦♠📺	19340110 MOURO M	Moulin Rouge	WIKI	SPOT THE FUTURE STAR	FULL MOVIE ON YOUTUBE	FULL MOVIE ON YOUTUBE		
	♦♠📺	19340110 PUBST M	Public Stenographer	WIKI	WIKI	FULL MOVIE ON YOUTUBE	FULL MOVIE ON YOUTUBE		
	♠♣	19340112 MADBO M	Madame Bovary	WIKI	CLIP	CLIP	CLIP		
	♦♠	19340112 MEGAT M	The Meanest Gal in Town	WIKI	WIKI	FULL MOVIE ON YOUTUBE	WHERE TO WATCH		
	♠	19340112 MIFBS M	Miss Fane's Baby Is Stolen	IMDB	THE RASSLIN' MATCH A&A	IMDB	IMDB		
	♦	19340113 EASLO M	Easy to Love	WIKI	CLIP	CLIP	WHERE TO WATCH		
	♠	19340113 MATWW M	Man of Two Worlds	IMDB	IMDB	IMDB	IMDB		
	♦📺	19340115 CRCOC M	Cross Country Cruise	WIKI	WIKI	FULL MOVIE ON YOUTUBE	FULL MOVIE ON YOUTUBE		
	♠	19340115 ENLDA M	Enlighten Thy Daughter	WIKI	UNIVERSAL NEWSREEL	WIKI	WIKI		

	♠♥♦♣📺	Key Code	Movies/Shorts/TV ????	IMDB WIKI	Trailer/ Clip	Full Movie/ Clip/Trailer	WHERE TO WATCH	A Fiesta ?/13	Seen It?
☐	♠📺	19340115 MOTHX M	The Moth	IMDB	IMDB	FULL MOVIE ON YOUTUBE	FULL MOVIE ON YOUTUBE		☐
☐	♦♠♣	19340116 RICAG M	The Rise of Catherine the Great	WIKI	CLIP	FULL MOVIE ON YOUTUBE	WHERE TO WATCH		☐
☐	♦	19340118 FAS19 M	Fashions of 1934	WIKI	TRAILER	CLIP	WHERE TO WATCH		☐
☐	♦♠📺	19340118 MASSA M	Massacre	IMDB	TRAILER	FULL MOVIE ON YOUTUBE	FULL MOVIE ON YOUTUBE		☐
☐	♦	19340119 LOLOF M	Long Lost Father	WIKI	WIKI	WIKI	WIKI		☐
☐	♦♠	19340120 HINEL M	Hi, Nellie!	WIKI	WIKI	FULL MOVIE ON YOUTUBE	WHERE TO WATCH		☐
☐	♦♠	19340122 BELOV M	Beloved	IMDB	HENRY THE ACHE SHORT	IMDB	IMDB		☐
☐	♠♣	19340122 FIRRA M	The Fire Raisers	WIKI	CLIP	LOGO	CLIP		☐
☐	♦	19340122 LUCTE M	The Lucky Texan	WIKI	OPEN	FULL MOVIE ON YOUTUBE	WHERE TO WATCH		☐
☐	♦	19340124 HIHIH M	Hips, Hips, Hooray!	WIKI!	TRAILER	TRAILER	TRAILER		☐
☐	♠	19340124 THUEA M	Thunder in The East	WIKI	BATTLE SEQUENCE	BATTLE SEQUENCE	BATTLE SEQUENCE		☐
☐	♠♦	19340126 FOFRP M	Four Frightened People	WIKI	TRAILER	TRAILER	TRAILER		☐
☐	♦	19340126 PALOO M	Palooka	WIKI	CLIP	FULL MOVIE ON YOUTUBE	WHERE TO WATCH		☐
☐	♦	19340126 PARPU S	Pardon My Pups	WIKI	FULL SHORT ON YOUTUBE	FULL SHORT ON YOUTUBE	FULL SHORT ON YOUTUBE	7	☐
☐	♠	19340126 TWOAL M	Two Alone	WIKI	CRACKED ICED MAN SHORT	WIKI	WIKI		☐
☐	♦♠	19340126 YOCBE M	You Can't Buy Everything	WIKI	TRIMMED IN FUR SHORT	WIKI	WIKI		☐
☐	♦	19340127 ASHUG M	As Husbands Go	WIKI	S. EXPOSURE CARTOON	WIKI	WIKI		☐
☐	♠♦📺	19340127 BEDSI M	Bedside	WIKI	SCENE	FULL MOVIE ON YOUTUBE	FULL MOVIE ON YOUTUBE		☐
☐	♠	19340131 DARHA M	Dark Hazard	WIKI	TRAILER	CLIP	TRAILER		☐
☐	♦♠♣	19340131 JACAH M	Jack Ahoy	WIKI	WIKI	EXCERPT	WIKI		☐

	♠♥♦♣📺	Key Code	Movies/Shorts/TV ????	IMDB WIKI	Trailer/ Clip	Full Movie/ Clip/Trailer	WHERE TO WATCH	A Fiesta ?/13	Seen It?
	♥♠	19340131 NINGU M	The Ninth Guest	WIKI	TRAILER	FULL MOVIE ON YOUTUBE	WHERE TO WATCH	9	
	♠♦♣	19340132 LADWI M	The Lady Is Willing	WIKI	CLIP	SECOND CLIP	SECOND CLIP		
	♦♠	19340202 SEABE M	Search for Beauty	WIKI	TINY CLIP	TINY CLIP	WHERE TO WATCH		
	♦	19340209 SIXKI M	Six of a Kind	WIKI	TRAILER	HONEST JOHN	HONEST JOHN		
	♦	19340214 FAS19 M	Fashions of 1934	WIKI	TRAILER	CLIP	WHERE TO WATCH		
	♦	19340216 CATFI M	The Cat and the Fiddle	WIKI	CLIP	SONG	WHERE TO WATCH		
	♦♠	19340216 LOSPA M	The Lost Patrol	IMDB	TRAILER	CLIP	WHERE TO WATCH		
	♦	19340221 ITHON M	It Happened One Night	IMDB	TRAILER	CLIP	WHERE TO WATCH	11	
	♠♣	19340222 BEGER M	Beggars in Ermine	WIKI	WIKI	FULL MOVIE ON YOUTUBE	WHERE TO WATCH		
	♠📺	19340223 MYMRX M	The Mystery of Mr. X	WIKI	TRAILER	FULL MOVIE ON YOUTUBE	FULL MOVIE ON YOUTUBE		
	♦	19340228 WONBA M	Wonder Bar	WIKI	TRAILER	DON'T SAY GOODNIGHT	DON'T SAY GOODNIGHT		
	♠	19340307 MIDNI M	Midnight	IMDB	CLIP	FULL MOVIE ON YOUTUBE	WHERE TO WATCH		
	♦♠	19340308 GAMLA M	Gambling Lady	WIKI	TRAILER	CLIP	TRAILER	9	
	♦♠	19340309 JIMGE M	Jimmy the Gent	WIKI	TRAILER	CAGNEY MEETS DAVIS	WHERE TO WATCH		
	♦	19340309 SHOOF M	The Show-Off	WIKI	WIKI	WIKI	WIKI		
	♠	19340310 JOUCR M	Journal of a Crime	WIKI	CHILDREN OF THE NILE	WIKI	WIKI		
	♦📺	19340310 SOCRE M	Social Register	WIKI	WIKI	FULL MOVIE ON YOUTUBE	FULL MOVIE ON YOUTUBE		
	♦♠	19340319 COMOC M	The Countess of Monte Cristo	IMDB	TRAILER	FULL MOVIE ON YOUTUBE	WHERE TO WATCH		
	♦	19340322 LOSJU S	The Lost Jungle	WIKI	CLIP	FULL SERIAL ON YOUTUBE	WHERE TO WATCH		
	♦	19340322 SCHGI M	School for Girls	WIKI	WIKI	WIKI	WIKI		

	♠♥♦♣📺🎟	Key Code	Movies/Shorts/TV ????	IMDB WIKI	Trailer/ Clip	Full Movie/ Clip/Trailer	WHERE TO WATCH	A Fiesta ?/13	Seen It?
	♥♣	19340327 UNHQU M	The Unholy Quest	WIKI	WIKI	WIKI	WIKI		
	♦♣📺	19340329 GOLDX M	Gold	WIKI	CLIP	FULL MOVIE ON YOUTUBE	FULL MOVIE ON YOUTUBE		
	♦🎟	19340330 DETAH M	Death Takes A Holiday	WIKI	TRAILER	CLIP	WHERE TO WATCH		
	♠♥♣🎟	19340330 HOUMY M	House of Mystery	WIKI	WIKI	FULL MOVIE ON YOUTUBE	WHERE TO WATCH		
	♦♠🎟	19340330 RIPTI M	Riptide	IMDB	BUG COSTUME CLIP	SCENE	WHERE TO WATCH		
	♠♥♣🎟	19340401 CHLCY M	Chloe, Love Is Calling You	WIKI	SCENE	FULL MOVIE ON YOUTUBE	WHERE TO WATCH		
	♠♣🎟	19340402 GUIPA M	Guilty Parents	IMDB	CLIP	FULL MOVIE ON YOUTUBE	WHERE TO WATCH		
	♦📺	19340406 YOTEM M	You're Telling Me!	WIKI	MURDER CHAIR CLIP	FULL MOVIE ON YOUTUBE	FULL MOVIE ON YOUTUBE		
	♠♦📺	19340407 HOURO M	House of Rothschild	WIKI	TRAILER	FULL MOVIE ON YOUTUBE	FULL MOVIE ON YOUTUBE		
	♥♦🎟	19340414 BEABO M	The Beast of Borneo	WIKI	WIKI	FULL MOVIE ON YOUTUBE	WHERE TO WATCH		
	♦🎟	19340418 VEHOG M	A Very Honorable Guy	WIKI	CLIP	CLIP	WHERE TO WATCH		
	♦🎟	19340420 TAHIM M	Tarzan and His Mate	WIKI	TRAILER	NUDE SWIM	WHERE TO WATCH		
	♠♣🎟	19340424 ATALA M	L'Atalante	WIKI	TRAILER	FULL MOVIE ON YOUTUBE	WHERE TO WATCH		
	♠♦🎟	19340425 BEYBE M	Beyond Bengal	WIKI	WIKI	FULL MOVIE ON YOUTUBE	WHERE TO WATCH		
	♦🎟	19340425 WENOD M	We're Not Dressing	WIKI	TRAILER	CLIP	WHERE TO WATCH		
	♥📺	19340426 WITHO M	The Witching Hour	WIKI	TITLES	FULL MOVIE ON YOUTUBE	FULL MOVIE ON YOUTUBE		
	♦♠	19340427 LILIO M	Liliom	IMDB	CLIP	FULL MOVIE ON YOUTUBE	FULL MOVIE ON YOUTUBE		
	♠♣	19340430 HIRET M	Hitler's Reign of Terror	WIKI	TRAILER	TRAILER	TRAILER		
	♦♣🎟	19340432 EVERG M	Evergreen	WIKI	CLIP	FULL MOVIE ON YOUTUBE	WHERE TO WATCH		
	♥🎟	19340503 BLACA M	The Black Cat	WIKI	TRAILER	SCENE	WHERE TO WATCH	10	

	♠️♥️♦️ ♣️📺 ⚽♻️	Key Code	Movies/Shorts/TV ????	IMDB WIKI	Trailer/ Clip	Full Movie/ Clip/Trailer	WHERE TO WATCH	A Fiesta ?/13	Seen It?
	♦️ ♻️	19340503 TWECE M	Twentieth Century	WIKI	TRAILER	FULL MOVIE ON YOUTUBE	WHERE TO WATCH		
	♥️♠️📺	19340504 DOUDO M	Double Door	WIKI	TITLES	FULL MOVIE ON YOUTUBE	FULL MOVIE ON YOUTUBE		
	♦️	19340504 FINSC M	Finishing School	WIKI	WIKI	WIKI	WIKI		
	♠️♦️ ⚽	19340504 MANME M	Manhattan Melodrama	IMDB	TRAILER	SCENE	WHERE TO WATCH		
	♠️♻️	19340507 MURMU M	The Murder in the Museum	WIKI	WIKI	FULL MOVIE ON YOUTUBE	WHERE TO WATCH		
	♦️♠️⚽	19340509 SADMC M	Sadie McKee	WIKI	TRAILER	CLIP	WHERE TO WATCH		
	♠️♣️⚽	19340509 SCAEM M	The Scarlet Empress	WIKI	TRAILER	DOWN THE STAIRS	WHERE TO WATCH		
	♦️♻️	19340510 BLUST M	Blue Steel	WIKI	TRAILER	FULL MOVIE ON YOUTUBE	WHERE TO WATCH		
	♥️♣️📺	19340511 DROVO M	Drums O' Voodoo	WIKI	WIKI	FULL MOVIE ON YOUTUBE	FULL MOVIE ON YOUTUBE		
	♦️	19340511 PRISC M	Private Scandal	WIKI	WIKI	WIKI	WIKI		
	♠️⚽	19340518 BORBA M	Born to Be Bad	WIKI	CLIP	FULL MOVIE ON YOUTUBE	WHERE TO WATCH		
	♦️♠️	19340518 MURVA M	Murder at the Vanities	WIKI	SWEET MARIJUANA	WAVES NUMBER	WAVES NUMBER		
	♦️	19340519 SMART M	Smarty	WIKI	CLIP	CLIP	CLIP		
	♦️⚽	19340524 HOLPA M	Hollywood Party	WIKI	TRAILER	TITLE SONG	WHERE TO WATCH		
	♠️♦️♣️⚽	19340525 THIMA M	The Thin Man	WIKI	TRAILER	CLIP	WHERE TO WATCH	12	
	♦️♥️♣️📺	19340529 SECLO M	The Secret of The Loch	WIKI	TRAILER	FULL MOVIE ON YOUTUBE	FULL MOVIE ON YOUTUBE		
	♠️⚽	19340531 LIMWN M	Little Man, What Now?	WIKI	TRAILER	FULL MOVIE ON YOUTUBE	WHERE TO WATCH		
	♦️♣️📺	19340532 CHCHC M	Chu Chin Chow	WIKI	WIKI	FULL MOVIE ON YOUTUBE	FULL MOVIE ON YOUTUBE		
	♦️⚽	19340601 LIMIM M	Little Miss Marker	WIKI	CLIP	CLIP	WHERE TO WATCH		
	♦️♣️	19340601 LORXX M	L'or	WIKI	WIKI	WIKI	WIKI		

	♠♥♦♣📺	Key Code	Movies/Shorts/TV ????	IMDB WIKI	Trailer/ Clip	Full Movie/ Clip/Trailer	WHERE TO WATCH	A Fiesta ?/13	Seen It?
	♠	19340602 FOOVF M	Fog Over Frisco	WIKI	TRAILER	HELLO ARLENE	HELLO ARLENE		
	♦📺	19340608 MAHAR M	Many Happy Returns	WIKI	CLIP	FULL MOVIE ON YOUTUBE	FULL MOVIE ON YOUTUBE		
	♥♣📺	19340614 BUCBL M	Bucket of Blood	WIKI	TRAILER	FULL MOVIE ON YOUTUBE	FULL MOVIE ON YOUTUBE		
	♥	19340615 BLAMO M	Black Moon	WIKI	SCENE	FULL MOVIE ON YOUTUBE	WHERE TO WATCH		
	♠	19340615 GREEY M	Green Eyes	WIKI	CLIP	FULL MOVIE ON YOUTUBE	WHERE TO WATCH		
	♠	19340615 MURBL M	Murder on the Blackboard	WIKI	OPEN	DARK SCENE	DARK SCENE		
	♥♣📺	19340627 FANCO M	El fatasma del convento	WIKI	TRAILER	FULL MOVIE ON YOUTUBE	FULL MOVIE ON YOUTUBE		
	♠	19340628 OFHUB M	Of Human Bondage	WIKI	TRAILER	FULL MOVIE ON YOUTUBE	WHERE TO WATCH		
	♦	19340629 COCCA M	Cockeyed Cavaliers	WIKI	SINGLE	SINGLE	SINGLE		
	♠♦📺	19340629 MUPRC M	Murder in the Private Car	WIKI	TRAILER	FULL MOVIE ON YOUTUBE	FULL MOVIE ON YOUTUBE		
	♦📺	19340630 BATAB M	Baby, Take a Bow	WIKI	CLIP	FULL MOVIE ON YOUTUBE	FULL MOVIE ON YOUTUBE		
	♦♣	19340705 BADSE M	Bad Seed	IMDB	CLIP	FULL MOVIE ON YOUTUBE	WHERE TO WATCH		
	♠	19340706 CHCHC M	Charlie Chan's Courage	WIKI	WIKI	FILM RECREATION	WIKI		
	♠♥	19340707 RETTE M	Return of The Terror	WIKI	WIKI	WIKI	WIKI		
	♠	19340707 STAQU M	Stamboul Quest	WIKI	CLIP	CLIP	CLIP		
	♦♠	19340712 MIDAL M	Midnight Alibi	WIKI	TRAILER	CLIP	CLIP		
	♦📺	19340713 KIMAU M	Kiss and Make-Up	WIKI	KISS ME CARY GRANT	FULL MOVIE ON YOUTUBE	FULL MOVIE ON YOUTUBE		
	♦📺	19340713 OLFAW M	The Old Fashioned Way	WIKI	TRAILER	FULL MOVIE ON YOUTUBE	FULL MOVIE ON YOUTUBE		
	♦	19340713 WERIA M	We're Rich Again	WIKI	CLIP	CLIP	CLIP		
	♦📺	19340716 REDRI S	The Red Rider	WIKI	TRAILER	CHAPTER ONE	FULL SERIAL		

	♠♥♦♣📺	Key Code	Movies/Shorts/TV ????	IMDB WIKI	Trailer/ Clip	Full Movie/ Clip/Trailer	WHERE TO WATCH	A Fiesta ?/13	Seen It?
	♠♣	19340720 JAVHE M	Java Head	WIKI	WIKI	WIKI	WIKI		
	♠	19340720 NOSOL M	The Notorious Sophie Lang	WIKI	TITLES	TITLES	TITLES		
	♦	19340730 CATPA M	The Cat's-Paw	WIKI	TRAILER	FULL MOVIE ON YOUTUBE	WHERE TO WATCH		
	♦♠	19340803 COMOC M	The Count of Monte Cristo	WIKI	TRAILER	FULL MOVIE ON YOUTUBE	WHERE TO WATCH		
	♦	19340803 GIRMI M	The Girl from Missouri	WIKI	CLIP	SCENE	WHERE TO WATCH		
	♠	19340804 MATWF M	The Man with Two Faces	WIKI	TRAILER	TRAILER	TRAILER		
	♦♣📺	19340811 HERWE M	Der Herr der Welt	WIKI	WIKI	FULL MOVIE ON YOUTUBE	FULL MOVIE ON YOUTUBE		
	♠♣	19340811 HOUSE M	Housewife	WIKI	CLIP	CLIP	WHERE TO WATCH		
	♠♣	19340811 MURPA M	The Murder Party	WIKI	WIKI	FULL MOVIE ON YOUTUBE	FULL MOVIE ON YOUTUBE		
	♠♦	19340815 BUDSB M	Bulldog Drummond Strikes Back	WIKI	WIKI	FULL MOVIE ON YOUTUBE	WHERE TO WATCH		
	♦♠	19340815 JANEY M	Jane Eyre	WIKI	TRAILER	FULL MOVIE ON YOUTUBE	WHERE TO WATCH		
	♦	19340816 DAMES M	Dames	WIKI	TRAILER	I ONLY HAVE EYES FOR YOU	WHERE TO WATCH		
	♦	19340817 TREIS M	Treasure Island	WIKI	TRAILER	SCENE	WHERE TO WATCH		
	♠♣	19340818 CRWIP M	Crime Without Passion	WIKI	THE FURIES	FULL MOVIE ON YOUTUBE	WHERE TO WATCH		
	♠♦	19340818 HIDOU M	Hide-Out	WIKI	CLIP	SCENE	SCENE		
	♦♣	19340820 PRLDJ M	The Private Life of Don Juan	WIKI	WIKI	FULL MOVIE ON YOUTUBE	WHERE TO WATCH		
	♦	19340830 PAROV M	The Party's Over	WIKI	WIKI	WIKI	WIKI		
	♠	19340901 AGEIN M	The Age of Innocence	WIKI	CLIP	CLIP	CLIP		
	♦	19340901 GAYLO M	Gay Love	WIKI	WIKI	WIKI	WIKI		
	♦📺	19340901 GIFGA M	The Gift of Gab	WIKI	SCENE	FULL MOVIE ON YOUTUBE	FULL MOVIE ON YOUTUBE		

	♠♥♦♣📺	Key Code	Movies/Shorts/TV ????	IMDB WIKI	Trailer/ Clip	Full Movie/ Clip/Trailer	WHERE TO WATCH	A Fiesta ?/13	Seen It?
	♦	19340905 CHECH M	Cheating Cheaters	WIKI	WIKI	WIKI	WIKI		
	♦	19340905 ONNIL M	One Night of Love	WIKI	TRAILER	OUTTAKE	WHERE TO WATCH		
	♠📺	19340905 TAKST M	Take the Stand	IMDB	IMDB	FULL MOVIE ON YOUTUBE	FULL MOVIE ON YOUTUBE		
	♦♣	19340909 FRASQ M	Frasquita	WIKI	CLIP	CLIP	CLIP		
	♥♣♡	19340911 MANIA M	Maniac	WIKI	TRAILER	FULL MOVIE ON YOUTUBE	THE FULL RIFF AT RIFFTRAX	9	
	♠	19340912 CHCHL M	Charlie Chan in London	WIKI	TRAILER	FULL MOVIE ON YOUTUBE	WHERE TO WATCH		
	♦	19340914 KACIP M	Kansas City Princess	WIKI	WIKI	WIKI	WIKI		
	♦♠	19340915 JUDPR M	Judge Priest	WIKI	TRAILER	FULL MOVIE ON YOUTUBE	WHERE TO WATCH		
	♦♠	19340917 YOUBE M	Young and Beautiful	WIKI	WIKI	FULL MOVIE ON YOUTUBE	WHERE TO WATCH		
	♠♣	19340918 CAHOD M	The Case of the Howling Dog	WIKI	PREVIEW	PREVIEW	PREVIEW		
	♦	19340921 BELNI M	Belle of the Nineties	WIKI	TRAILER	TRAILER	WHERE TO WATCH		
	♦	19340921 RIGIW M	The Richest Girl in The World	WIKI	THE WALTZ	FULL MOVIE ON YOUTUBE	WHERE TO WATCH		
	♦♣	19340922 MSGRW M	My Song Goes Round the World	WIKI	SONG	SONG	SONG		
	♠	19340929 LOSLA M	A Lost Lady	WIKI	WIKI	WIKI	WHERE TO WATCH		
	♦♣	19340932 BADGR M	Badger's Green	WIKI	WIKI	WIKI	WIKI		
	♦♥	19341001 RETCH S	The Return of Chandu	WIKI	TRAILER	FULL SERIAL ON YOUTUBE	WHERE TO WATCH		
	♦♠	19341005 CLEOP M	Cleopatra	WIKI	TRAILER	THE MAKING OF CLEOPATRA	WHERE TO WATCH		
	♦	19341010 HAPAH M	Happiness Ahead	WIKI	TOY AND WING	TOY AND WING	WHERE TO WATCH		
	♦♣	19341011 MERWI M	The Merry Widow	WIKI	TRAILER	GIRLS! GIRLS! GIRLS!	WHERE TO WATCH		
	♦	19341012 GAYDI M	The Gay Divorcee	WIKI	TRAILER	FULL MOVIE ON YOUTUBE	WHERE TO WATCH		

	♠️♥️♦️ ♣️📺 ⚽♻️	Key Code	Movies/Shorts/TV ????	IMDB WIKI	Trailer/ Clip	Full Movie/ Clip/Trailer	WHERE TO WATCH	A Fiesta ?/13	Seen It?
☐	♠️♦️⚽	19341015 LADCH M	Lady by Choice	WIKI	CLIP	FULL MOVIE ON YOUTUBE	WHERE TO WATCH		☐
☐	♦️♣️	19341017 LASBI M	The Last Billionaire	WIKI	TRAILER	CLIP	CLIP		☐
☐	♦️	19341019 MRWCP M	Mrs. Wiggs of the Cabbage Patch	WIKI	WIKI	SCENE	SCENE		☐
☐	♦️📺	19341022 CAHAS M	The Captain Hates the Sea	WIKI	WIKI	FULL MOVIE ON YOUTUBE	FULL MOVIE ON YOUTUBE		☐
☐	♠️♣️⚽	19341026 MARGA M	Marie Galante	WIKI	CLIP	FULL MOVIE ON YOUTUBE	WHERE TO WATCH		☐
☐	♠️♦️♣️	19341029 DEABR M	Death at a Broadcast	IMDB	SONG	CLIP	CLIP		☐
☐	♦️📺	19341029 TAITO S	Tailspin Tommy	WIKI	TRAILER	FULL SERIAL ON YOUTUBE	FULL SERIAL ON YOUTUBE		☐
☐	♦️♠️📺	19341031 TRMGR M	Transatlantic Merry-Go-Round	WIKI	ROCK AND ROLL?	FULL MOVIE ON YOUTUBE	FULL MOVIE ON YOUTUBE		☐
☐	♠️♦️♣️⚽	19341032 IMILI M	Imitation of Life	WIKI	TRAILER	CLIP	WHERE TO WATCH		☐
☐	♦️⚽	19341102 KENKE M	Kentucky Kernels	WIKI	SPARKY SINGS	FULL MOVIE ON YOUTUBE	WHERE TO WATCH		☐
☐	♠️♥️♣️	19341108 THISE M	The Third Sex	IMDB	IMDB	IMDB	IMDB		☐
☐	♦️♣️⚽	19341109 BABTO M	Babes in Toyland	WIKI	TRAILER	FULL MOVIE ON YOUTUBE	WHERE TO WATCH		☐
☐	♠️♣️⚽	19341109 EVEPR M	Evelyn Prentice	WIKI	TRAILER	SCENE	WHERE TO WATCH		☐
☐	♠️♦️📺	19341109 FLIRT M	Flirtation	IMDB	IMDB	FULL MOVIE ON YOUTUBE	FULL MOVIE ON YOUTUBE		☐
☐	♠️⚽	19341109 WOMDA M	Woman in the Dark	WIKI	CLIP	FULL MOVIE ON YOUTUBE	WHERE TO WATCH		☐
☐	♦️⚽	19341110 KIDMI M	Kid Millions	WIKI	ICE CREAM FANTASY	FULL MOVIE ON YOUTUBE	WHERE TO WATCH		☐
☐	♠️	19341116 WHIPA M	The White Parade	WIKI	HOME MOVIES	HOME MOVIES	HOME MOVIES		☐
☐	♥️	19341122 MENAC M	Menace	WIKI	TINY CLIP	TINY CLIP	TINY CLIP		☐
☐	♠️	19341124 IAMTH M	I Am a Thief	WIKI	TRAILER	CLIP	CLIP		☐
☐	♥️♣️📺	19341128 TWOMO M	Two Monks	IMDB	HALLUCINATIONS	FULL MOVIE ON YOUTUBE	WHERE TO WATCH		☐

	♠♥♦♣📺	Key Code	Movies/Shorts/TV ????	IMDB WIKI	Trailer/ Clip	Full Movie/ Clip/Trailer	WHERE TO WATCH	A Fiesta ?/13	Seen It?
☐	♦♠	19341130 BROBI M	Broadway Bill	WIKI	SCENE	FULL MOVIE ON YOUTUBE	WHERE TO WATCH		☐
☐	♦	19341130 ITAGI M	It's A Gift	IMDB	SCENE	SECOND SCENE	WHERE TO WATCH		☐
☐	♦	19341201 FLIWA M	Flirtation Walk	WIKI	TRAILER	SINGLE	WHERE TO WATCH		☐
☐	♦♥♣	19341201 GHOWA M	The Ghost Walks	WIKI	TRAILER	FULL MOVIE ON YOUTUBE	WHERE TO WATCH		☐
☐	♦	19341202 RAWTE M	The Rawhide Terror	IMDB	IMDB	FULL MOVIE ON YOUTUBE	WHERE TO WATCH		☐
☐	♠♥♣	19341203 SECCH M	Secret of the Chateau	WIKI	WIKI	WIKI	WIKI		☐
☐	♠♣	19341204 MWKTM M	The Man Who Knew Too Much	WIKI	TRAILER	FULL MOVIE ON YOUTUBE	WHERE TO WATCH	10	☐
☐	♥	19341207 LIFRE M	Life Returns	WIKI	CLIP	FULL MOVIE ON YOUTUBE	WHERE TO WATCH		☐
☐	♦📺	19341210 SILST M	The Silver Streak	WIKI	SCENE	FULL MOVIE ON YOUTUBE	FULL MOVIE ON YOUTUBE		☐
☐	♦	19341214 GAYBR M	The Gay Bride	WIKI	WIKI	WIKI	WIKI		☐
☐	♦	19341220 BRIEY M	Bright Eyes	WIKI	TRAILER	FULL MOVIE ON YOUTUBE	WHERE TO WATCH		☐
☐	♦♠	19341220 SCAPI M	The Scarlet Pimpernel	WIKI	TRAILER	FULL MOVIE ON YOUTUBE	WHERE TO WATCH		☐
☐	♠♦♣	19341221 ZOUZO M	Zouzou	IMDB	HAITI SONG	FULL MOVIE ON YOUTUBE	WHERE TO WATCH		☐
☐	♠	19341222 MYMRW M	The Mysterious Mr. Wong	IMDB	TRAILER	FULL MOVIE ON YOUTUBE	WHERE TO WATCH		☐
☐	♦	19341223 FOALO M	Forsaking All Others	WIKI	CLIP	SCENE	WHERE TO WATCH		☐
☐	♥♠	19341224 MWRHH M	The Man Who Reclaimed His Head	WIKI	WIKI	WIKI	WIKI		☐
☐	♠	19341228 LITMI M	The Little Minister	WIKI	WIKI	WIKI	WIKI		☐
☐	♦♣♡📺	19341301 FEFUD S	Festival of Fun Days	IMDB	FULL SHORT ON YOUTUBE	FULL SHORT ON YOUTUBE	FULL RIFF AT RIFFTRAX	8	☐
☐	♠♦♣📺	19341301 GIALL M	Giallo	WIKI	OPEN	FULL MOVIE ON YOUTUBE	FULL MOVIE ON YOUTUBE		☐
☐	♥♣📺	19341301 HOMBE M	El hombre bestia	IMDB	IMDB	FULL MOVIE ON YOUTUBE	FULL MOVIE ON YOUTUBE		☐

	♠♥♦♣📺	Key Code	Movies/Shorts/TV ????	IMDB WIKI	Trailer/ Clip	Full Movie/ Clip/Trailer	WHERE TO WATCH	A Fiesta ?/13	Seen It?
	♦♣	19341301 ONNEM M	Once in a New Moon	WIKI	WIKI	WIKI	WHERE TO WATCH		
	♦♣📺	19341301 TITOP S	The Tip Tops in Peppyland	IMDB	FULL SHORT ON YOUTUBE	FULL SHORT ON YOUTUBE	FULL RIFF FROM THE MADS	7	
	♠♦♣	19350101 TEMPT M	Temptation	IMDB	IMDB	IMDB	IMDB		
	♦	19350103 CACKI M	The Cactus Kid	WIKI	WIKI	FULL MOVIE ON YOUTUBE	WHERE TO WATCH		
	♦♠	19350103 HOMRA M	Home on The Range	WIKI	BURIED LOOT SHORT	WIKI	WIKI		
	♦♣	19350103 SLIEP M	Slipper Episode	WIKI	OPEN	OPEN	OPEN		
	♦	19350104 BIBAG M	Biography of a Bachelor Girl	WIKI	TRAILER	TRAILER	TRAILER		
	♦	19350105 TITTA S	Tit for Tat	WIKI	LAUREL & HARDY SHORT	LAUREL & HARDY SHORT	LAUREL & HARDY SHORT		
	♠	19350108 BEHEV M	Behind The Evidence	WIKI	TREASURE BLUES SHORT	WIKI	WIKI		
	♠	19350108 BORDE M	Bordertown	WIKI	TITLES	TITLES	TITLES		
	♦♣📺	19350108 MYHEC M	My Heart is Calling	WIKI	SINGLE	FULL MOVIE ON YOUTUBE	FULL MOVIE ON YOUTUBE		
	♠📺	19350108 MYSWO M	Mystery Woman	WIKI	PARROTVILLE CARTOON	FULL MOVIE ON YOUTUBE	FULL MOVIE ON YOUTUBE	8	
	♠	19350109 CAALC M	Calling All Cars	WIKI	GLOOM CHASERS CARTOON	WIKI	WIKI		
	♦📺	19350110 HORCO S	Horses' Collars	WIKI	FULL SHORT ON YOUTUBE	FULL SHORT ON YOUTUBE	FULL SHORT ON YOUTUBE	8	
	♦♠📺	19350111 COUCH M	The County Chairman	WIKI	GAY OLD DAYS	FULL MOVIE ON YOUTUBE	FULL MOVIE ON YOUTUBE		
	♦♠	19350111 LIBET M	The Lives of a Bengal Tiger	IMDB	TRAILER	TRAILER	WHERE TO WATCH		
	♦	19350111 NIGYO M	The Night Is Young	WIKI	TRAILER	ENDING	ENDING		
	♦	19350112 MAITL M	Maybe It's Love	WIKI	Funeral Of Valerian Kuybyshev	WIKI	WIKI		
	♦♣	19350112 MISCI M	Mister Cinders	IMDB	BETTY BOOP BABY BE GOOD	IMDB	IMDB		
	♠♣	19350112 WHICO M	The White Cockatoo	WIKI	PREVIEW	PREVIEW	WHERE TO WATCH		

	♠♥♦♣📺	Key Code	Movies/Shorts/TV ????	IMDB WIKI	Trailer/ Clip	Full Movie/ Clip/Trailer	WHERE TO WATCH	A Fiesta ?/13	Seen It?
	♦	19350113 WINDA M	Wings in the Dark	WIKI	AVATRIX IN LEATHER	AVATRIX IN LEATHER	AVATRIX IN LEATHER		
	♦📺	19350114 MABEF M	Man's Best Friend	WIKI	DUMB LUCK SHORT	FULL MOVIE ON YOUTUBE	FULL MOVIE ON YOUTUBE		
	♠📺	19350115 BEMAW M	The Best Man Wins	IMDB	LUGOSI SCENES	FULL MOVIE ON YOUTUBE	FULL MOVIE ON YOUTUBE		
	♠♦♣	19350117 CLIIN M	Clive of India	WIKI	TRAILER	FULL MOVIE ON YOUTUBE	FULL MOVIE ON YOUTUBE		
	♦♣📺	19350117 LAZYB M	Lazybones	WIKI	AMELIA EARHART SPEAKS	FULL MOVIE ON YOUTUBE	FULL MOVIE ON YOUTUBE		
	♦	19350118 DAVCO M	David Copperfield	WIKI	TRAILER	WC FIELDS	WHERE TO WATCH		
	♦	19350118 GILLI M	The Gilded Lily	WIKI	TRAILER	TRAILER	WHERE TO WATCH		
	♠📺	19350118 GROLG M	Grand Old Girl	WIKI	MR WIDGET SHORT	FULL MOVIE ON YOUTUBE	FULL MOVIE ON YOUTUBE		
	♠	19350121 CHCHP M	Charlie Chan in Paris	WIKI	APACHE DANCE	FULL MOVIE ON YOUTUBE	WHERE TO WATCH		
	♦♣	19350121 COOLT M	The Count of the Old Town	WIKI	INGRID BERGMAN'S DEBUT	SCENE	SCENE		
	♠	19350121 NOTGE M	A Notorious Gentleman	WIKI	DOG SHOW	WIKI	WIKI		
	♦📺	19350121 RURED S	Rustlers of Red Dog	WIKI	PROMO	FULL SERIAL ON YOUTUBE	FULL SERIAL ON YOUTUBE		
	♠	19350122 BABOO M	Baboona	IMDB	BOO BOO'S BABY	IMDB	IMDB		
	♦♣	19350125 PUARA M	Punks Arrives from America	WIKI	HOLLYWOOD TROUBLE	WIKI	WIKI		
	♠♦	19350125 SOCDO M	Society Doctor	WIKI	GAY OLD DAYS SHORT	WIKI	WIKI		
	♦	19350129 WHMAM M	When a Man's a Man	WIKI	WIKI	FULL MOVIE ON YOUTUBE	WHERE TO WATCH		
	♦📺	19350130 SWEAN M	Sweepstake Annie	WIKI	YOUNG TAP CHORUS	FULL MOVIE ON YOUTUBE	FULL MOVIE ON YOUTUBE	7	
	♦	19350131 GOOFA M	The Good Fairy	WIKI	TRAILER	TRAILER	WHERE TO WATCH		
	♠	19350131 TRSHH M	The Triumph of Sherlock Holmes	WIKI	WIKI	FULL MOVIE ON YOUTUBE	WHERE TO WATCH		
	♦♣	19350132 BREMI M	Brewster's Millions	WIKI	PALOOKA FROM PADUCAH	WIKI	WIKI		

	♠♥♦♣📺	Key Code	Movies/Shorts/TV ????	IMDB WIKI	Trailer/ Clip	Full Movie/ Clip/Trailer	WHERE TO WATCH	A Fiesta ?/13	Seen It?
	♠	19350132 MUMOC M	Murder at Monte Carlo	WIKI	ZEELAND HIDDEN PARADSE	WIKI	WIKI		
	♦♣	19350132 PULHN M	The Public Life of Henry The Ninth	WIKI	POLYCHROME FANTASY	WIKI	WIKI		
	♥	19350201 OBEAH M	Obeah!	WIKI!	WIKI!	WIKI!	WIKI!		
	♠📺	19350201 SHODA M	A Shot in the Dark	WIKI	WIKI	FULL MOVIE ON YOUTUBE	FULL MOVIE ON YOUTUBE		
	♥	19350204 MYEDD M	The Mystery of Edwin Drood	WIKI	CLIPS OF CLAUDE RAINS	CLIPS OF CLAUDE RAINS	WHERE TO WATCH		
	♦	19350205 LOTLO M	The Lottery Lover	WIKI	WIKI	WIKI	WIKI		
	♦📺	19350208 RUMBA M	Rumba	WIKI	THE RUMBA	FULL MOVIE ON YOUTUBE	FULL MOVIE ON YOUTUBE		
	♠	19350209 PRIWO M	Private Worlds	WIKI	CLIP	CLIP	CLIP		
	♠	19350214 MURHO M	Murder on a Honeymoon	WIKI	WIKI	CLIP	CLIP		
	♠	19350216 AFOFH M	After Office Hours	WIKI	CONSTANCE ON THE RUN	CLIP	CLIP		
	♠♦	19350216 WOMRE M	The Woman in Red	WIKI	WIKI	BIG DANCE SCENE	WHERE TO WATCH		
	♦♣	19350219 RUREG M	Ruggles of Red Gap	WIKI	TRAILER	SCENE	WHERE TO WATCH		
	♦📺	19350220 SWEMU M	Sweet Music	WIKI	SWEET MUSIC SONG	FULL MOVIE ON YOUTUBE	FULL MOVIE ON YOUTUBE		
	♦♠	19350222 LITCO M	The Little Colonel	WIKI	TRAILER	FULL MOVIE ON YOUTUBE	WHERE TO WATCH		
	♠♦♣	19350222 TONIX M	Toni	IMDB	TRAILER	SCENE	WHERE TO WATCH		
	♦♠	19350222 WHTOT M	The Whole Town's Talking	WIKI	TRAILER	FULL MOVIE ON YOUTUBE	WHERE TO WATCH		
	♥♦📺	19350223 NILIG M	Night Life of the Gods	WIKI	TEASER	FULL MOVIE ON YOUTUBE	FULL MOVIE ON YOUTUBE		
	♦	19350223 PHAEM S	The Phantom Empire	WIKI	TRAILER	FULL SERIAL ON YOUTUBE	WHERE TO WATCH		
	♦	19350306 LOSCI S	The Lost City	WIKI	TRAILER	FULL SERIAL ON YOUTUBE	WHERE TO WATCH		
	♦	19350307 ROBER M	Roberta	WIKI	DANCE SCENE	I WON'T DANCE!	WHERE TO WATCH		

	♠♥♦♣📺	Key Code	Movies/Shorts/TV ????	IMDB WIKI	Trailer/ Clip	Full Movie/ Clip/Trailer	WHERE TO WATCH	A Fiesta ?/13	Seen It?
	♦📺	19350308 BIGCA M	Big Calibre	WIKI	WIKI	FULL MOVIE ON YOUTUBE	FULL MOVIE ON YOUTUBE		
	♦♠	19350308 NAUMA M	Naughty Marietta	WIKI	TRAILER	SCENE	SCENE		
	♦	19350308 WEDNI M	The Wedding Night	WIKI	SCENE	FULL MOVIE ON YOUTUBE	WHERE TO WATCH		
	♦	19350315 GODI1 M	Gold Diggers of 1935	WIKI	TRAILER	THE BIG DANCE	WHERE TO WATCH		
	♠	19350320 ILLYA M	I'll Love You Always	WIKI	WIKI	WIKI	WIKI		
	♦📺	19350322 LIBE4 M	Life Begins at 40	WIKI	SCENE	FULL MOVIE ON YOUTUBE	FULL MOVIE ON YOUTUBE		
	♦📺	19350322 MISSI M	Mississippi	WIKI	SWANEE RIVER	FULL MOVIE ON YOUTUBE	FULL MOVIE ON YOUTUBE		
	♦	19350328 TRASA M	Traveling Saleslady	WIKI	WIKI	WIKI	WIKI		
	♠♣📺	19350328 TRIWI M	Triumph of the Will	WIKI	WIKI	FULL MOVIE ON YOUTUBE	WHERE TO WATCH		
	♠	19350403 CACUB M	The Case of the Curious Bride	WIKI	TRAILER	WIKI	WIKI		
	♦♣	19350405 BREMI M	Brewster's Millions	WIKI	WIKI	WIKI	WIKI		
	♠	19350410 BLAFU M	Black Fury	WIKI	TRAILER	TRAILER	WHERE TO WATCH		
	♦♠♣	19350410 STAMI M	Star of Midnight	WIKI	CLIP	SCENE	WHERE TO WATCH		
	♦♣📺	19350415 CALSA S	The Call of the Savage	WIKI	CHAPTER ONE	CHAPTER TWO	CHAPTER THREE		
	♦♣	19350416 VILSQ M	The Village Squire	WIKI	WIKI	TINY CLIP	TINY CLIP		
	♦♣📺	19350417 LOSFE M	Loss of Feeling	IMDB	CLIP	FULL MOVIE ON YOUTUBE	FULL MOVIE ON YOUTUBE		
	♠	19350418 GMENX M	'G' Men	WIKI	TRAILER	SCENE	WHERE TO WATCH		
	♥♣	19350419 BRIFR M	The Bride of Frankenstein	WIKI	TRAILER	THE BRIDE COMES ALIVE	WHERE TO WATCH	10	
	♠♦♣	19350419 DEVWO M	The Devil is A Woman	WIKI	TRAILER	CLIP	WHERE TO WATCH		
	♠♦📺	19350422 MISDY M	Mister Dynamite	WIKI	GUM SHOES	FULL MOVIE ON YOUTUBE	FULL MOVIE ON YOUTUBE		

	♠♥♦♣📺	Key Code	Movies/Shorts/TV ????	IMDB WIKI	Trailer/ Clip	Full Movie/ Clip/Trailer	WHERE TO WATCH	A Fiesta ?/13	Seen It?
	♦📺	19350425 GOITO M	Goin' to Town	WIKI	TRAILER	FULL MOVIE ON YOUTUBE	FULL MOVIE ON YOUTUBE		
	♥♣	19350426 MARVA M	Mark of The Vampire	WIKI	TRAILER	BELA'S DAUGHTER	WHERE TO WATCH		
	♠♥♦📺	19350430 SCOUN M	The Scoundrel	WIKI	WIKI	FULL MOVIE ON YOUTUBE	FULL MOVIE ON YOUTUBE		
	♠♥♦	19350501 ONFRN M	One Frightened Night	WIKI	CLIP	FULL MOVIE ON YOUTUBE	WHERE TO WATCH		
	♦♥	19350502 AIRHA M	Air Hawks	WIKI	ELECTRIC DEATH RAYS	SCENE	SCENE		
	♦	19350504 $10RA M	$10 Raise	WIKI	CLIP	CLIP	CLIP		
	♠	19350509 INFOR M	The Informer	WIKI	TRAILER	CLIP	WHERE TO WATCH		
	♥	19350513 WERLO M	Werewolf of London	WIKI	TRAILER	ATTACKED IN TIBET	WHERE TO WATCH	10	
	♠	19350515 HEAWO M	The Headline Woman	WIKI	CAMERA TRICKS 2	FULL MOVIE ON YOUTUBE	WHERE TO WATCH		
	♠♦📺	19350516 BREHE M	Break of Hearts	WIKI	WIKI	FULL MOVIE ON YOUTUBE	FULL MOVIE ON YOUTUBE		
	♠	19350516 PUHN1 M	Public Hero Number 1	WIKI	TRAILER	SCENE	SCENE		
	♦	19350517 OULIG M	Our Little Girl	WIKI	TRAILER	FULL MOVIE ON YOUTUBE	WHERE TO WATCH		
	♦♣	19350520 GIRCR M	The Girl in the Crowd	WIKI	WIKI	WIKI	WIKI		
	♦📺	19350521 NEADT S	The New Adventures of Tarzan	IMDB	CHAPTER ONE	FULL SERIAL ON YOUTUBE	FULL SERIAL ON YOUTUBE		
	♠♦	19350524 MURFL M	Murder in the Fleet	WIKI	TRAILER	TRAILER	TRAILER		
	♦📺	19350525 INCAL M	In Caliente	WIKI	TRAILER	FULL MOVIE ON YOUTUBE	FULL MOVIE ON YOUTUBE		
	♠	19350526 GI10A M	The Girl from 10th Avenue	WIKI	WIKI	TITLES	WIKI		
	♦♠📺	19350528 GINGE M	Ginger	WIKI	TRAILER	FULL MOVIE ON YOUTUBE	FULL MOVIE ON YOUTUBE		
	♦📺	19350529 DIZDA M	Dizzy Dames	WIKI	WIKI	FULL MOVIE ON YOUTUBE	FULL MOVIE ON YOUTUBE		
	♠♣	19350606 39STE M	The 39 Steps	WIKI	TRAILER	FULL MOVIE ON YOUTUBE	WHERE TO WATCH	9	

	♠♥♦♣📺	Key Code	Movies/Shorts/TV ????	IMDB WIKI	Trailer/ Clip	Full Movie/ Clip/Trailer	WHERE TO WATCH	A Fiesta ?/13	Seen It?
	♠♣	19350607 CLAIR M	The Clairvoyant	WIKI	SCENE	FULL MOVIE ON YOUTUBE	WHERE TO WATCH		
	♠♦♣	19350613 BECSH M	Becky Sharp	WIKI	TRAILER	FULL MOVIE ON YOUTUBE	WHERE TO WATCH		
	♦	19350614 NOMOL M	No More Ladies	IMDB	TRAILER	CLIP	TRAILER		
	♦	19350615 ALIIK M	Alibi Ike	WIKI	TRAILER	CLIP	TRAILER		
	♠📺	19350615 GLAKE M	The Glass Key	WIKI	TRAILER	FULL MOVIE ON YOUTUBE	FULL MOVIE ON YOUTUBE	9	
	♠📺	19350621 CHCHE M	Charlie Chan in Egypt	WIKI	STEP 'N FETCHIT	FULL MOVIE ON YOUTUBE	FULL MOVIE ON YOUTUBE		
	♦	19350621 COLSC M	College Scandal	WIKI	WIKI	WIKI	WIKI		
	♦♣	19350626 LOUPL M	Look Up and Laugh	WIKI	CLIP	CLIP	CLIP		
	♦	19350627 SHIFO M	Shipmates Forever	WIKI	I'D TAKE ORDERS FROM YOU	CLIP	WHERE TO WATCH		
	♠♣	19350703 DEADI M	Death from a Distance	WIKI	WIKI	FULL MOVIE ON YOUTUBE	WHERE TO WATCH		
	♦	19350706 ESCAP M	Escapade	WIKI	WIKI	WIKI	WIKI		
	♦📺	19350707 QUEJU M	Queen of the Jungle	WIKI	WIKI	FULL MOVIE ON YOUTUBE	FULL MOVIE ON YOUTUBE		
	♥	19350708 RAVEN M	The Raven	WIKI	CLIP	BELA UNHINGED	WHERE TO WATCH		
	♦	19350711 FRPAW M	Front Page Woman	WIKI	TRAILER	CLIP	WHERE TO WATCH		
	♥	19350712 MADLO M	Mad Love	WIKI	TRAILER	IT IS I WHO IS MAD!	WHERE TO WATCH		
	♠	19350712 MURMA M	The Murder Man	WIKI	TRAILER	TRAILER	WHERE TO WATCH		
	♥♦♡	19350712 SHEXX M	She	WIKI	TRAILER	FULL MOVIE ON YOUTUBE	RIFF BY BRIDGET & MARY JO	9	
	♥	19350715 BLARO M	The Black Room	WIKI	TRAILER	FULL MOVIE ON YOUTUBE	WHERE TO WATCH	9	
	♦♣📺	19350718 AMPHI M	Amphitryon	WIKI	WIKI	FULL MOVIE ON YOUTUBE	FULL MOVIE ON YOUTUBE		
	♦	19350727 BRILI M	Bright Lights	WIKI	WIKI	WIKI	WIKI		

	♠♥♦♣📺	Key Code	Movies/Shorts/TV ????	IMDB WIKI	Trailer/ Clip	Full Movie/ Clip/Trailer	WHERE TO WATCH	A Fiesta ?/13	Seen It?
	♠♥	19350731 DANIF M	Dante's Inferno	WIKI	RITA'S BALLROOM DANCE	FULL MOVIE ON YOUTUBE	WHERE TO WATCH		
	♠	19350732 CAPCH M	Captured in Chinatown	WIKI	WIKI	FULL MOVIE ON YOUTUBE	WHERE TO WATCH		
	♦	19350802 FATAW M	The Farmer Takes A Wife	WIKI	SONG AND DANCE	FULL MOVIE ON YOUTUBE	WHERE TO WATCH		
	♠	19350802 WOMWA M	Woman Wanted	WIKI	TRAILER	TRAILER	TRAILER		
	♠♣📺	19350805 PHALI M	The Phantom Light	WIKI	WIKI	FULL MOVIE ON YOUTUBE	FULL MOVIE ON YOUTUBE		
	♦♠	19350809 CALWI M	The Call of The Wild	WIKI	TRAILER	FULL MOVIE ON YOUTUBE	WHERE TO WATCH		
	♦	19350812 TOPHA M	Top Hat	WIKI	TRAILER	CHEEK TO CHEEK	WHERE TO WATCH		
	♦♠	19350815 ALIAD M	Alice Adams	WIKI	CLIP	CLIP	WHERE TO WATCH		
	♦	19350817 WERMO M	We're in the Money	WIKI	SCENE	KISS	SCENE		
	♠♣	19350819 ALBUD M	Alias Bulldog Drummond	WIKI	WIKI	FULL MOVIE ON YOUTUBE	WHERE TO WATCH		
	♦♠	19350821 CRUSA M	The Crusades	WIKI	BATTLE OF ACRE	FULL MOVIE ON YOUTUBE	WHERE TO WATCH		
	♦	19350823 BONSC M	Bonnie Scotland	WIKI	TRAILER	SCENE	WHERE TO WATCH		
	♦	19350825 BRME1 M	Broadway Melody of 1936	WIKI	TRAILER	YOU ARE MY LUCKY STAR	WHERE TO WATCH		
	♠♥♣📺	19350826 ETEMA M	The Eternal Mask	WIKI	WIKI	FULL MOVIE ON YOUTUBE	FULL MOVIE ON YOUTUBE		
	♠♥♣	19350829 BURGO M	The Burgomeister	WIKI	WIKI	WIKI	WIKI		
	♠♦	19350830 ANNKA M	Anna Karenina	WIKI	TRAILER	SCENE	WHERE TO WATCH		
	♥♦♣	19350832 CHMAI M	Chandu on Magic Island	IMDB	IMDB	FULL MOVIE ON YOUTUBE	WHERE TO WATCH		
	♠♦📺	19350905 DARAN M	The Dark Angel	WIKI	WIKI	FULL MOVIE ON YOUTUBE	FULL MOVIE ON YOUTUBE		
	♦📺	19350906 STROB M	Steamboat Round the Bend	WIKI	CLIP	FULL MOVIE ON YOUTUBE	FULL MOVIE ON YOUTUBE		
	♦	19350907 LIBIS M	Little Big Shot	WIKI	I'M A BIG SHOT NOW	CRYING SCENE	I'M A BIG SHOT NOW		

	♠♥♦♣📺	Key Code	Movies/Shorts/TV ????	IMDB WIKI	Trailer/ Clip	Full Movie/ Clip/Trailer	WHERE TO WATCH	A Fiesta ?/13	Seen It?
	♦	19350910 HECOC M	Here Comes Cookie	WIKI	WIKI	FULL MOVIE ON YOUTUBE	WHERE TO WATCH		
	♦	19350913 GAYDE M	The Gay Deception	WIKI	SCENE	THE HAT\	WHERE TO WATCH		
	♠♣	19350914 SPEAG M	Special Agent	WIKI	TRAILER	FULL MOVIE ON YOUTUBE	WHERE TO WATCH		
	♥	19350915 CONLI M	Condemned to Live	WIKI	TRAILER	FULL MOVIE ON YOUTUBE	WHERE TO WATCH		
	♦	19350920 BIB36 M	The Big Broadcast of 1936	WIKI	WIKI	WIKI	WIKI		
	♥	19350924 CRDRC M	The Crime of Dr. Crespi	WIKI	CLIP	FULL MOVIE ON YOUTUBE	WHERE TO WATCH		
	♠♣	19350932 PATFB M	The Passing of the Third Floor Back	WIKI	TRAILER	FULL MOVIE ON YOUTUBE	WHERE TO WATCH		
	♦♣📺	19350932 PRISE M	The Private Secretary	WIKI	WIKI	FULL MOVIE ON YOUTUBE	FULL MOVIE ON YOUTUBE		
	♦	19351001 HINIO M	His Night Out	WIKI	WIKI	WIKI	WIKI		
	♠	19351001 MURTE M	Murder by Television	WIKI	CLIP	FULL MOVIE ON YOUTUBE	WHERE TO WATCH	7	
	♠	19351005 CALUL M	The Case of the Lucky Legs	WIKI	TRAILER	SCENE	WHERE TO WATCH		
	♥♦♣📺	19351005 MYGHF M	The Mystery of the Ghastly Face	WIKI	WIKI	FULL MOVIE ON YOUTUBE	FULL MOVIE ON YOUTUBE		
	♦♠	19351009 MINID M	A Midsummer Night's Dream	WIKI	TRAILER	END SCENE	WHERE TO WATCH		
	♠📺	19351011 CHCHS M	Charlie Chan in Shanghai	WIKI	WIKI	FULL MOVIE ON YOUTUBE	FULL MOVIE ON YOUTUBE		
	♦📺	19351013 BARCO M	Barbary Coast	WIKI	TRAILER	FULL MOVIE ON YOUTUBE	WHERE TO WATCH		
	♥♠♣	19351017 DEASP M	The Dead Speak	IMDB	IMDB	FULL MOVIE ON YOUTUBE	FULL MOVIE ON YOUTUBE		
	♦	19351018 HAACT M	Hands Across the Table	WIKI	WIKI	STABBED IN THE CUTICLE	WHERE TO WATCH		
	♦📺	19351018 LADAP M	The Last Days of Pompeii	WIKI	COLORIZED CLIP	FULL MOVIE ON YOUTUBE	WHERE TO WATCH		
	♦♠	19351023 RENDE M	Rendezvous	IMDB	TRAILER	POWELL BIDS ON RUSSELL	WHERE TO WATCH		
	♠📺	19351025 GRAEX M	Grand Exit	WIKI	WIKI	FULL MOVIE ON YOUTUBE	FULL MOVIE ON YOUTUBE		

	♠♥♦♣📺 ⚽♻	Key Code	Movies/Shorts/TV ????	IMDB WIKI	Trailer/ Clip	Full Movie/ Clip/Trailer	WHERE TO WATCH	A Fiesta ?/13	Seen It?
☐	♦	19351027 TRATU M	Trans-Atlantic Tunnel	WIKI	THE TUNNEL	FULL MOVIE ON YOUTUBE	FULL MOVIE ON YOUTUBE		☐
☐	♠♦♣📺	19351028 RELAN M	Remember Last Night?	WIKI	BLACKFACE PARTY	FULL MOVIE ON YOUTUBE	WHERE TO WATCH		☐
☐	♠	19351101 BARHA M	Bars of Hate	WIKI	ONE BIG HAPPY FAMILY	WIKI	WIKI		☐
☐	♦📺	19351101 LIVWI M	The Live Wire	WIKI	HONOLULU SHORT DOC	FULL MOVIE ON YOUTUBE	FULL MOVIE ON YOUTUBE		☐
☐	♠♦	19351102 GUAI M	Guard That Girl	WIKI	A THRILL FOR THELMA	TITLES	TITLES		☐
☐	♦♠♣⚽	19351102 PRTAT M	Princesse Tam-Tam	WIKI	Ahé ! la Conga	BAKER & BUSBY	WHERE TO WATCH		☐
☐	♦♠♻	19351104 HOKON M	Hong Kong Nights	WIKI	COUNSELITIS SHORT	FULL MOVIE ON YOUTUBE	WHERE TO WATCH		☐
☐	♠⚽	19351104 IFOSP M	I Found Stella Parish	WIKI	TRAILER	TRAILER	WHERE TO WATCH		☐
☐	♦📺	19351107 FIRGI M	First a Girl	WIKI	SCENE	FULL MOVIE ON YOUTUBE	FULL MOVIE ON YOUTUBE		☐
☐	♦⚽	19351108 MUTBO M	Mutiny on The Bounty	WIKI	TRAILER	SCENE	WHERE TO WATCH		☐
☐	♠	19351109 MABUF M	Mary Burns, Fugitive	WIKI	PRIVATE PARTY ON CATALINA	CLIP	CLIP		☐
☐	♦	19351109 SHICA M	Ship Cafe	WIKI	THE OFFICER'S MESS SHORT	I WON'T TAKE NO	I WON'T TAKE NO		☐
☐	♦📺	19351111 IVHAG M	The Ivory-Handled Gun	WIKI	TETCHED IN THE HEAD	FULL MOVIE ON YOUTUBE	FULL MOVIE ON YOUTUBE		☐
☐	♦♣	19351112 NOMOB M	No Monkey Business	IMDB	MANHATTAN MONKEY BIZ	IMDB	IMDB		☐
☐	♠♣	19351114 MAZUR M	Mazurka	IMDB	CLIP	SCENE	SCENE		☐
☐	♠♦📺	19351114 MBBMC M	The Man Who Broke the Bank at Monte Carlo	WIKI	TRAILER	FULL MOVIE ON YOUTUBE	FULL MOVIE ON YOUTUBE		☐
☐	♥♠♣⚽	19351114 PHASH M	Phantom Ship	WIKI	TRAILER	FULL MOVIE ON YOUTUBE	WHERE TO WATCH	7	☐
☐	♦⚽	19351115 ANNOA M	Annie Oakley	WIKI	TRAILER	SHOOTIN' COMPETITION	WHERE TO WATCH		☐
☐	♦♣⚽	19351115 FANLO M	Fanfare of Love	WIKI	SONG	FULL MOVIE ON YOUTUBE	WHERE TO WATCH		☐
☐	♦⚽	19351115 NIGOP M	A Night at The Opera	WIKI	TRAILER	JAM-PACKED SUITE	WHERE TO WATCH	11	☐

	♠♥♦♣📺	Key Code	Movies/Shorts/TV ????	IMDB WIKI	Trailer/ Clip	Full Movie/ Clip/Trailer	WHERE TO WATCH	A Fiesta ?/13	Seen It?
	♦📺	19351115 THAMI M	Thanks a Million	WIKI	A POCKETFUL OF SUNSHINE	FULL MOVIE ON YOUTUBE	FULL MOVIE ON YOUTUBE		
	♦	19351118 ANOFA M	Another Face	WIKI	LIFE HESITATES AT 40	WIKI	WIKI		
	♠📺	19351119 LATEX M	Late Extra	WIKI	WIKI	FULL MOVIE ON YOUTUBE	FULL MOVIE ON YOUTUBE	8	
	♦📺	19351119 RACLU M	Racing Luck	WIKI	BY REQUEST SHORT	FULL MOVIE ON YOUTUBE	FULL MOVIE ON YOUTUBE		
	♦	19351120 LOVRU M	Love on the Run	WIKI	TRAILER	CLIP	WHERE TO WATCH		
	♦♠♣	19351121 PRIKA M	Princess Kaguya	WIKI	WIKI	SCENE	SCENE		
	♠	19351122 CRIPU M	Crime and Punishment	WIKI	CLIP	2ND CLIP	CLIP		
	♦	19351122 DIVIN M	Divine	WIKI	SCENE	SCENE	SCENE		
	♦♠♣📺	19351122 HYPAC M	Hyde Park Corner	WIKI	SONG	FULL MOVIE ON YOUTUBE	FULL MOVIE ON YOUTUBE		
	♦	19351122 INPER M	In Person	WIKI	I GOT A NEW LEASE ON LIFE	CLIP	I GOT A NEW LEASE ON LIFE		
	♦	19351122 PERGE M	The Perfect Gentleman	WIKI	WIKI	SCENE	SCENE		
	♦📺	19351123 FIGMA S	The Fighting Marines	WIKI	CHAPTER ONE	FULL SERIAL ON YOUTUBE	FULL SERIAL ON YOUTUBE		
	♦	19351123 TOBEB M	To Beat the Band	WIKI	WIKI	EENY MEENY MINEY MO	EENY MEENY MINEY MO		
	♠♦	19351124 ESDEI M	Escape from Devil's Island	WIKI	WIKI	WIKI	WIKI		
	♠📺	19351126 FIRTR M	The Fire-Trap	WIKI	WIKI	FULL MOVIE ON YOUTUBE	FULL MOVIE ON YOUTUBE		
	♦♣	19351126 SCROO M	Scrooge	WIKI	TRAILER	FULL MOVIE ON YOUTUBE	WHERE TO WATCH		
	♠	19351127 MIDPH M	Midnight Phantom	WIKI	WIKI	FULL MOVIE ON YOUTUBE	WHERE TO WATCH		
	♦	19351128 CORON M	Coronado	WIKI	WIKI	WIKI	WIKI		
	♦📺	19351128 INOLK M	In Old Kentucky	WIKI	CLEAN AND TAP	FULL MOVIE ON YOUTUBE	FULL MOVIE ON YOUTUBE		
	♦📺	19351128 THLIB S	Three Little Beers	WIKI	FULL 3 STOOGES SHORT	FULL 3 STOOGES SHORT	FULL 3 STOOGES SHORT		

	♠♥♦♣📺	Key Code	Movies/Shorts/TV ????	IMDB WIKI	Trailer/ Clip	Full Movie/ Clip/Trailer	WHERE TO WATCH	A Fiesta ?/13	Seen It?
	♦	19351130 FRIKI M	Frisco Kid	WIKI	TRAILER	CLIP	WHERE TO WATCH		
	♠♥📺	19351130 SEKEB M	Seven Keys to Baldpate	WIKI	CLIP	FULL MOVIE ON YOUTUBE	FULL MOVIE ON YOUTUBE		
	♦♣📺	19351201 EASJA M	East of Java	WIKI	WIKI	FULL MOVIE ON YOUTUBE	FULL MOVIE ON YOUTUBE		
	♠♦📺	19351201 SPELI M	Speed Limited	WIKI	WIKI	FULL MOVIE ON YOUTUBE	FULL MOVIE ON YOUTUBE		
	♠♦📺	19351202 FORLA M	Forced Landing	WIKI	WIKI	FULL MOVIE ON YOUTUBE	FULL MOVIE ON YOUTUBE		
	♦	19351202 SUPSP M	Super-Speed	WIKI	WIKI	WIKI	WIKI		
	♦♠	19351203 CARFL M	Carnival in Flanders	WIKI	CLIP	CLIP	CLIP		
	♠	19351206 KINLA M	Kind Lady	WIKI	WIKI	WIKI	WIKI		
	♠📺	19351206 SHTNM M	Show Them No Mercy!	WIKI	WIKI	FULL MOVIE ON YOUTUBE	FULL MOVIE ON YOUTUBE		
	♠	19351206 WHIPS M	Whipsaw	WIKI	TRAILER	TRAILER	WHERE TO WATCH		
	♠	19351207 CHCHS M	Charlie Chan's Secret	WIKI	WIKI	FULL MOVIE ON YOUTUBE	WHERE TO WATCH		
	♥♦📺	19351209 GREIM M	The Great Impersonation	WIKI	SCENE	FULL MOVIE ON YOUTUBE	FULL MOVIE ON YOUTUBE		
	♥♣📺	19351210 STUPR M	Der Student von Prag	IMDB	CLIP	FULL MOVIE ON YOUTUBE	FULL MOVIE ON YOUTUBE		
	♦	19351212 MILAI M	Millions in the Air	WIKI	SONG & TAP	SONG & TAP	SONG & TAP		
	♠♣	19351212 MURHA M	Murder in Harlem	WIKI	SCENE	FULL MOVIE ON YOUTUBE	WHERE TO WATCH		
	♦	19351212 SYLSC M	Sylvia Scarlett	WIKI	CARY SINGS	SCENE	WHERE TO WATCH	9	
	♠	19351215 FIGCO M	The Fighting Coward	WIKI	WIKI	WIKI	WIKI		
	♦♣	19351216 CARDR M	Car of Dreams	WIKI	CAR OF DREAMS SONG	FULL MOVIE ON YOUTUBE	WHERE TO WATCH		
	♦♥♣	19351217 GHGOW M	The Ghost Goes West	WIKI	CLIP	FULL MOVIE ON YOUTUBE	WHERE TO WATCH		
	♠♦	19351217 SKUCR M	Skull and Crown	WIKI	WIKI	FULL MOVIE ON YOUTUBE	WHERE TO WATCH		

	♠♥♦♣📺	Key Code	Movies/Shorts/TV ????	IMDB WIKI	Trailer/ Clip	Full Movie/ Clip/Trailer	WHERE TO WATCH	A Fiesta ?/13	Seen It?
	♦	19351219 CAPBL M	Captain Blood	WIKI	TRAILER	DUEL	WHERE TO WATCH		
	♦	19351219 LITRE M	The Littlest Rebel	WIKI	DANCE SCENE	FULL MOVIE ON YOUTUBE	WHERE TO WATCH		
	♦📺	19351219 WIMOC M	The Widow from Monte Carlo	WIKI	WIKI	FULL MOVIE ON YOUTUBE	FULL MOVIE ON YOUTUBE		
	♦♣	19351220 LASPA M	Last of the Pagans	WIKI	WIKI	WIKI	WIKI		
	♠♦♣	19351220 LUCBO M	Lucrezia Borgia	IMDB	SCENE	SCENE	SCENE		
	♦♠	19351225 DANGE M	Dangerous	WIKI	SCENE	CLIP	WHERE TO WATCH		
	♦📺	19351225 IYCOC M	If You Could Only Cook	WIKI	CLIP	FULL MOVIE ON YOUTUBE	FULL MOVIE ON YOUTUBE		
	♠	19351227 WEONH M	We're Only Human	WIKI	WIKI	WIKI	WIKI		
	♦📺	19351228 HIHIL M	Hitch Hike Lady	WIKI	CLIP	FULL MOVIE ON YOUTUBE	FULL MOVIE ON YOUTUBE		
	♦	19351230 JUMYL M	Just My Luck	WIKI	SCENE	SCENE	SCENE		
	♦	19351231 FRELO M	Freshman Love	WIKI	SONG	SONG	SONG		
	♠📺	19351231 LOWOR M	The Lone Wolf Returns	WIKI	WIKI	FULL MOVIE ON YOUTUBE	FULL MOVIE ON YOUTUBE		
	♠	19351231 RIFFR M	Riffraff	WIKI	MICKEY SCENE	MICKEY SCENE	MICKEY SCENE		
	♠📺	19351232 KINDA M	King of the Damned	WIKI	WIKI	FULL MOVIE ON YOUTUBE	FULL MOVIE ON YOUTUBE		
	♠♣	19351232 PATHK M	The Pace That Kills	WIKI	TRAILER	FULL MOVIE ON YOUTUBE	WHERE TO WATCH		
	♦♡📺	19351301 ALSTN S	Alias St. Nick	IMDB	FULL CARTOON ON YOUTUBE	FULL CARTOON ON YOUTUBE	THE RIFF AT RIFFTRAX	6	
	♠♧📺	19351301 DOGAT S	Down The Gasoline Trail	WIKI	FULL CARTOON ON YOUTUBE	FULL CARTOON ON YOUTUBE	THE RIFF FROM THE MADS	6	
	♠♣	19351301 MMMRB M	Maria Marten, or the Murder in the Red Barn	WIKI	TRAILER	FULL MOVIE ON YOUTUBE	WHERE TO WATCH		
	♥♣📺	19351301 SEAFI M	The Sea Fiend	WIKI	WIKI	FULL MOVIE ON YOUTUBE	FULL MOVIE ON YOUTUBE		
	♦♣	19351301 SHSHM M	She Shall Have Music	WIKI	WIKI	FULL MOVIE ON YOUTUBE	WHERE TO WATCH		

	♠♥♦♣📺	Key Code	Movies/Shorts/TV ????	IMDB WIKI	Trailer/ Clip	Full Movie/ Clip/Trailer	WHERE TO WATCH	A Fiesta ?/13	Seen It?
	♠📺	19351301 SHSIL M	The Shadow of Silk Lennox	WIKI	WIKI	FULL MOVIE ON YOUTUBE	WHERE TO WATCH		
	♠♣	19351301 TOMCH M	Tomorrow's Children	WIKI	TRAILER	FULL MOVIE ON YOUTUBE	WHERE TO WATCH		
	♠	19360101 TWAGW M	Two Against the World	WIKI	TRAILER	SCENE	SCENE		
	♠	19360102 GAMUC M	The Garden Murder Case	WIKI	TRAILER	TRAILER	TRAILER		
	♦📺	19360102 INVAD M	The Invader	IMDB	SCENE	FULL MOVIE ON YOUTUBE	FULL MOVIE ON YOUTUBE		
	♦	19360103 KINBU M	King of Burlesque	WIKI	HIGH-FLYING CHORUS	TOO GOOD TO BE TRUE	WHERE TO WATCH		
	♥♣♠📺	19360107 FAHMA M	Fährmann Maria	WIKI	DEATH IN QUICKSAND	FULL MOVIE ON YOUTUBE	FULL MOVIE ON YOUTUBE		
	♠📺	19360107 NIGCA M	Night Cargo	WIKI	BOTTLES CARTOON	FULL MOVIE ON YOUTUBE	FULL MOVIE ON YOUTUBE		
	♠♣	19360107 TWIBR M	Twice Branded	WIKI	LIL RASCALS DIVOT DIGGERS	WIKI	WIKI		
	♦♣📺	19360109 WIPLM M	With Pleasure, Madame	IMDB	SONG & DANCE	FULL MOVIE ON YOUTUBE	FULL MOVIE ON YOUTUBE		
	♦	19360110 THLIG M	Three Live Ghosts	WIKI	NIGHT MAIL DOC	WIKI	WIKI		
	♠📺	19360110 TWODA M	Two in The Dark	WIKI	BETTY BOOP & LITTLE KING	FULL MOVIE ON YOUTUBE	FULL MOVIE ON YOUTUBE	9	
	♠	19360111 MUDRH M	The Murder of Dr. Harrigan	WIKI	THREE ON A LIMB SHORT	WIKI	WIKI		
	♦♠📺	19360113 ADFRM S	The Adventures of Frank Merriwell	WIKI	SERIAL TRAILER	CHAPTER ONE ON YOUTUBE	FULL SERIAL ON YOUTUBE		
	♠♦	19360116 CEIZE M	Ceiling Zero	IMDB	SCREEN SNAPSHOTS. 16	LONG CLIP	LONG CLIP		
	♦📺	19360116 ICOSE M	I Conquer the Sea!	WIKI	GASOLOONS SHORT	FULL MOVIE ON YOUTUBE	FULL MOVIE ON YOUTUBE		
	♦📺	19360117 CHATT M	Chatterbox	WIKI	SCENE	FULL MOVIE ON YOUTUBE	FULL MOVIE ON YOUTUBE	9	
	♠	19360117 EXCST M	Exclusive Story	WIKI	19TH HOLE CLUB CARTOON	WIKI	WHERE TO WATCH		
	♦📺	19360117 HEMAV M	Her Master's Voice	WIKI	UPPERCUTLETS SHORT	FULL MOVIE ON YOUTUBE	FULL MOVIE ON YOUTUBE		
	♦📺	19360117 PAODA M	Paddy O'Day	WIKI	LITTLE PADDY SINGS	FULL MOVIE ON YOUTUBE	FULL MOVIE ON YOUTUBE		

	♠♥♦♣📺	Key Code	Movies/Shorts/TV ????	IMDB WIKI	Trailer/ Clip	Full Movie/ Clip/Trailer	WHERE TO WATCH	A Fiesta ?/13	Seen It?
☐	♦♠	19360117 SOARI M	Soak the Rich	WIKI	NEWS IN A NUTSHELL	WIKI	WIKI		☐
☐	♦♣📺	19360120 AMAGE M	The Amateur Gentleman	WIKI	CLIP	FULL MOVIE ON YOUTUBE	FULL MOVIE ON YOUTUBE		☐
☐	♦📺	19360120 DANFE M	Dancing Feet	WIKI	DANCING FEET	FULL MOVIE ON YOUTUBE	FULL MOVIE ON YOUTUBE		☐
☐	♥♦	19360120 INVRA M	The Invisible Ray	WIKI	TRAILER	CLIP	WHERE TO WATCH		☐
☐	♠	19360120 LEACA M	The Leavenworth Case	WIKI	OSWALD CARTOON	WIKI	WIKI		☐
☐	♠♦	19360120. BLAGO M	Black Gold	IMDB	NO OTHER ONE CARTOON	FULL MOVIE ON YOUTUBE	WHERE TO WATCH		☐
☐	♦♣📺	19360121 COSJO M	Cosmic Journey	IMDB	CLIP	FULL MOVIE ON YOUTUBE	FULL MOVIE ON YOUTUBE		☐
☐	♠	19360124 ANYGO M	Anything Goes	WIKI	ETHEL SINGS	FULL MOVIE ON YOUTUBE	WHERE TO WATCH	8	☐
☐	♦♣	19360124 CHEUP M	Cheer Up!	IMDB	IMDB	IMDB	IMDB		☐
☐	♠♣	19360124 CRMOL M	Le Crime de Monsieur Lange	WIKI	TRAILER	SCENE	WHERE TO WATCH		☐
☐	♦	19360124 STMEP M	Strike Me Pink	WIKI	THE LADY DANCES	FULL MOVIE ON YOUTUBE	WHERE TO WATCH	7	☐
☐	♦	19360124 TOUGU M	Tough Guy	WIKI	EXCERPT	SCENE	SCENE		☐
☐	♠	19360127 ILNAM M	I'll Name the Murderer	WIKI	CLIP	FULL MOVIE ON YOUTUBE	WHERE TO WATCH		☐
☐	♦♠	19360128 ROSMA M	Rose-Marie	IMDB	TRAILER	CLIP	WHERE TO WATCH		☐
☐	♦♣	19360129 EXMYG M	Excuse My Glove	WIKI	WIKI	WIKI	WIKI		☐
☐	♦♠	19360130 NETWL M	Next Time We Love	WIKI	IT TAKES TWO	IT TAKES TWO	WHERE TO WATCH		☐
☐	♦	19360131 MILWA M	The Milky Way	WIKI	SCENE	FULL MOVIE ON YOUTUBE	WHERE TO WATCH		☐
☐	♠♦	19360131 PETFO M	The Petrified Forest	WIKI	TRAILER	SCENE	WHERE TO WATCH		☐
☐	♦♠	19360131 TIMQU M	Timothy's Quest	WIKI	WIKI	WIKI	WIKI		☐
☐	♠♦📺	19360132 MURRO M	Murder on the Road	IMDB	IMDB	FULL MOVIE ON YOUTUBE	FULL MOVIE ON YOUTUBE		☐

	♠♥♦♣📺	Key Code	Movies/Shorts/TV ????	IMDB WIKI	Trailer/ Clip	Full Movie/ Clip/Trailer	WHERE TO WATCH	A Fiesta ?/13	Seen It?
	♠	19360132 MYMAR M	My Marriage	WIKI	WIKI	WIKI	WIKI		
	♦📺	19360132 RECWA M	The Reckless Way	WIKI	WIKI	FULL MOVIE ON YOUTUBE	FULL MOVIE ON YOUTUBE		
	♥♠	19360201 FACFO M	A Face in the Fog	WIKI	3 STOOGES MOVIE MANIACS	FULL MOVIE ON YOUTUBE	WHERE TO WATCH		
	♠📺	19360201 MUEMU M	Muss 'em Up	WIKI	3 STOOGES ANTS IN PANTRY	FULL MOVIE ON YOUTUBE	FULL MOVIE ON YOUTUBE		
	♦♠	19360205 LADCO M	The Lady Consents	WIKI	FELIX THE CAT CARTOON	WIKI	WIKI		
	♦	19360205 MODTI M	Modern Times	WIKI	TRAILER	FULL MOVIE ON YOUTUBE	WHERE TO WATCH		
	♥📺	19360206 GOLEM M	The Golem	WIKI	TRAILER	FULL MOVIE ON YOUTUBE	FULL MOVIE ON YOUTUBE		
	♠	19360206 YOMBN M	You May Be Next!	WIKI	GRAND SLAM THEATER	WIKI	WIKI		
	♠♣📺	19360207 CZACO M	The Czar's Courier	WIKI	BETTY BOOP NOT NOW	FULL MOVIE ON YOUTUBE	FULL MOVIE ON YOUTUBE		
	♦♠	19360208 HESHM M	Hell-Ship Morgan	WIKI	GEORGE PAL ALLADIN	WIKI	WIKI		
	♦	19360210 DANWA M	Dangerous Waters	WIKI	THE COUNT TAKES THE...	WIKI	WIKI		
	♦	19360212 DOGEP M	Don't Get Personal	WIKI	TEA POT TOWN CARTOON	WIKI	WIKI		
	♦♠	19360212 PRSHI M	The Prisoner of Shark Island	WIKI	TRAILER	FULL MOVIE ON YOUTUBE	WHERE TO WATCH		
	♦♠♣	19360213 SHDEI M	She-devil Island	IMDB	ALASKA SWEEPSTAKES	IMDB	IMDB		
	♦	19360214 BOHGI M	The Bohemian Girl	IMDB	SCENE	FULL MOVIE ON YOUTUBE	WHERE TO WATCH		
	♠📺	19360214 ITHAH M	It Had to Happen	WIKI	WE DRIVERS ED SHORT	FULL MOVIE ON YOUTUBE	FULL MOVIE ON YOUTUBE		
	♠	19360214 TANGO M	Tango	IMDB	BIRD STUFFER CARTOON	FULL MOVIE ON YOUTUBE	WHERE TO WATCH		
	♠♦	19360214 WOMTR M	Woman Trap	WIKI	MOLLY MOO COW CARTOON	WIKI	WIKI		
	♠	19360215 BRISI M	The Bridge of Sighs	WIKI	WIKI	FULL MOVIE ON YOUTUBE	WHERE TO WATCH		
	♦📺	19360215 DARAF S	Darkest Africa	WIKI	TRAILER	CHAPTER ONE ON YOUTUBE	FULL SERIAL ON YOUTUBE		

	♠♥♦♣📺	Key Code	Movies/Shorts/TV ????	IMDB WIKI	Trailer/ Clip	Full Movie/ Clip/Trailer	WHERE TO WATCH	A Fiesta ?/13	Seen It?
	♠📺	19360215 RIARM M	Ring Around the Moon	WIKI	WIKI	FULL MOVIE ON YOUTUBE	FULL MOVIE ON YOUTUBE		
	♦📺	19360215 TAMWI M	Taming the Wild	WIKI	SPANKING THE WILD	FULL MOVIE ON YOUTUBE	FULL MOVIE ON YOUTUBE		
	♠♦	19360218 AUGWE M	August Weekend	WIKI	WIKI	FULL MOVIE ON YOUTUBE	WHERE TO WATCH		
	♠♦📺	19360218 DARHO M	The Dark Hour	WIKI	WIKI	FULL MOVIE ON YOUTUBE	WHERE TO WATCH		
	♦♣📺	19360219 WHKWB M	When Knights Were Bold	WIKI	WIKI	FULL MOVIE ON YOUTUBE	FULL MOVIE ON YOUTUBE		
	♦	19360220 FLOFL M	Follow The Fleet	WIKI	TRAILER	IM PUTTING ALL MY EGGS	WHERE TO WATCH		
	♦♠📺	19360220 LUCTE M	Lucky Terror	WIKI	SCENE	FULL MOVIE ON YOUTUBE	WHERE TO WATCH		
	♦	19360221 KLOAN M	Klondike Annie	IMDB	OCCIDENTAL WOMAN	SONG	WHERE TO WATCH		
	♠📺	19360221 LADSE M	Lady of Secrets	WIKI	WIKI	FULL MOVIE ON YOUTUBE	FULL MOVIE ON YOUTUBE		
	♦♣	19360221 THICO M	Things To Come	WIKI	TRAILER	FULL MOVIE ON YOUTUBE	WHERE TO WATCH	10	
	♠	19360222 REJIV M	The Return of Jimmy Valentine	WIKI	GATEWAY TO CANADA	WIKI	WIKI		
	♠♣	19360222 STLOP M	The Story of Louis Pasteur	WIKI	TRAILER	FULL MOVIE ON YOUTUBE	WHERE TO WATCH		
	♠	19360223 ROAGA M	Road Gang	WIKI	SACRED CITY OF MAYANS	WIKI	WIKI		
	♦	19360224 MUGOR M	The Music Goes 'Round	WIKI	OPEN SCENE	OPEN SCENE	OPEN SCENE		
	♠♣	19360225 BROWA M	The Brown Wallet	WIKI	EXCURSIONS IN SCIENCE 2	WIKI	WIKI		
	♥♣📺	19360227 PANTW M	Pan Twardowski	WIKI	CLIP	FULL MOVIE ON YOUTUBE	FULL MOVIE ON YOUTUBE		
	♠	19360228 CRIWI M	The Criminal Within	IMDB	IMDB	FULL MOVIE ON YOUTUBE	WHERE TO WATCH	8	
	♦♠	19360228 DESIR M	Desire	WIKI	TRAILER	OH BOY!	WHERE TO WATCH		
	♠	19360228 DOGAL M	Don't Gamble with Love	WIKI	THE ALPINE YODELER	WIKI	WIKI		
	♠📺	19360228 PRMUM M	The Preview Murder Mystery	WIKI	WIKI	FULL MOVIE ON YOUTUBE	FULL MOVIE ON YOUTUBE		

	♠️♥️♦️ ♣️📺 ⚽♻️	Key Code	Movies/Shorts/TV ????	IMDB WIKI	Trailer/ Clip	Full Movie/ Clip/Trailer	WHERE TO WATCH	A Fiesta ?/13	Seen It?
	♦️⚽	19360228 WIVSS M	Wife Vs. Secretary	WIKI	TRAILER	SCENE	WHERE TO WATCH		
	♦️⚽	19360229 LOBEB M	Love Before Breakfast	WIKI	TRAILER	TRAILER	WHERE TO WATCH		
	♠️	19360232 PRIBR M	Prison Breaker	WIKI	VITAPHONE BILLBOARD	WIKI	WIKI		
	♥️♦️♠️⚽	19360301 WALDE M	The Walking Dead	WIKI	TRAILER	SCENE	WHERE TO WATCH		
	♠️	19360312 COUDO M	The Country Doctor	WIKI	THE DIONNE QUINTS	THE DIONNE QUINTS	THE DIONNE QUINTS		
	♠️📺	19360318 CHCHC M	Charlie Chan at the Circus	WIKI	WIKI	FULL MOVIE ON YOUTUBE	FULL MOVIE ON YOUTUBE		
	♦️	19360320 PETFE M	Petticoat Fever	WIKI	TRAILER	SONG	SONG		
	♦️	19360320 SILBI M	Silly Billies	WIKI	WIKI	WIKI	WIKI		
	♦️	19360322 GREZI M	The Great Ziegfield	WIKI	TRAILER	RAY BOLGER TAP	RAY BOLGER TAP		
	♦️📺	19360327 DOUSO M	Doughnuts and Society	WIKI	WIKI	FULL MOVIE ON YOUTUBE	FULL MOVIE ON YOUTUBE		
	♠️	19360327 MOOMU M	Moonlight Murder	WIKI	TRAILER	TRAILER	WHERE TO WATCH		
	♥️♠️♣️📺	19360332 DEBFS M	The Demon Barber of Fleet Street	WIKI	TRAILER	FULL MOVIE ON YOUTUBE	WHERE TO WATCH		
	♠️♦️⚽	19360403 BIBRE M	Big Brown Eyes	WIKI	IMDB	TINY CLIP	WHERE TO WATCH		
	♦️♻️	19360406 FLAGO S	Flash Gordon	WIKI	CHAPTER ONE	FULL SERIAL ON YOUTUBE	WHERE TO WATCH		
	♦️♠️♻️	19360408 MRDGT M	Mr. Deeds Goes to Town	WIKI	TRAILER	FULL MOVIE ON YOUTUBE	WHERE TO WATCH		
	♦️	19360410 MOOUH M	The Moon's Our Home	WIKI	PICTURES	WIKI	WHERE TO WATCH		
	♠️📺	19360413 LASPE M	Lash of Penitentes	IMDB	IMDB	FULL MOVIE ON YOUTUBE	WHERE TO WATCH		
	♦️♻️	19360417 CAPJA M	Captain January	WIKI	TRAILER	FULL MOVIE ON YOUTUBE	WHERE TO WATCH		
	♦️♠️📺	19360418 AMECH S	The Amazing Exploits of the Clutching Hand	WIKI	CHAPTER ONE	FULL SERIAL ON YOUTUBE	FULL SERIAL ON YOUTUBE		
	♠️	19360418 FEDAG M	Federal Agent	WIKI	WIKI	WIKI	WIKI		

	♠♥♦♣📺	Key Code	Movies/Shorts/TV ????	IMDB WIKI	Trailer/ Clip	Full Movie/ Clip/Trailer	WHERE TO WATCH	A Fiesta ?/13	Seen It?
	♠♦	19360421 FLOSP M	Florida Special	WIKI	CLIP	CLIP	CLIP		
	♠	19360424 WITCH M	The Witness Chair	IMDB	IMDB	IMDB	IMDB		
	♦📺	19360430 13HOA M	13 Hours by Air	WIKI	WIKI	FULL MOVIE ON YOUTUBE	FULL MOVIE ON YOUTUBE		
	♠📺	19360508 CAAMA M	The Case Against Mrs. Ames	WIKI	WIKI	FULL MOVIE ON YOUTUBE	FULL MOVIE ON YOUTUBE		
	♠♦ ◇✪	19360508 CATTR S	Catching Trouble	IMDB	IMDB	FREE MST3K RIFFED SHORT	FREE MST3K RIFFED SHORT	8	
	♥✪	19360511 DRADA M	Dracula's Daughter	WIKI	TRAILER	LESBIAN SCENE?	WHERE TO WATCH	10	
	♠	19360519 MURAR M	Murder by an Aristocrat	WIKI	THE PINCH SINGER	WIKI	WIKI		
	♦	19360523 GOLAR M	The Golden Arrow	WIKI	TRAILER	BETTE DAVIS SWIMMING	BETTE DAVIS SWIMMING		
	♦♣📺	19360524 SPOLO M	Sporting Love	WIKI	TRAILER	FULL MOVIE ON YOUTUBE	FULL MOVIE ON YOUTUBE		
	♠	19360525 COUNT M	Counterfeit	IMDB	VITAPHONE BILLBOARD	IMDB	IMDB		
	♠✪	19360529 FURYX M	Fury	WIKI	TRAILER	A FIRE AND LYNCHING	A FIRE AND LYNCHING		
	♦♠✪	19360530 UNDKI S	Undersea Kingdom	WIKI	CHAPTER ONE	FULL SERIAL ON YOUTUBE	WHERE TO WATCH		
	♦♠ ◇✪	19360530 UNKI1 S	Undersea Kingdom Chapter 1	IMDB	CHAPTER ONE	FULL MST3K YOUTUBE RIFF	FULL MST3K YOUTUBE RIFF	8	
	♦♠ ◇✪	19360530 UNKI2 S	Undersea Kingdom Chapter 2	IMDB	CHAPTER 2 ON YOUTUBE	FULL CHAPTER 2 MST3K RIFF	FULL CHAPTER 2 MST3K RIFF	7	
	♠♣✪	19360532 CRSTH M	The Crimes of Stephen Hawke	WIKI	TRAILER	FULL MOVIE ON YOUTUBE	WHERE TO WATCH		
	♠♦✪	19360532 MARIH M	Marihuana	WIKI	TRAILER	FULL MOVIE ON YOUTUBE	WHERE TO WATCH	8	
	♠♣✪	19360532 SECAG M	Secret Agent	WIKI	TRAILER	FULL MOVIE ON YOUTUBE	WHERE TO WATCH		
	♦	19360601 NOBFO M	Nobody's Fool	WIKI	WIKI	WIKI	WIKI		
	♥✪	19360604 REVZO M	Revolt of The Zombies	WIKI	TRAILER	FULL MOVIE ON YOUTUBE	WHERE TO WATCH		
	♥♠✪	19360604 ROGTA M	The Rogues' Tavern	WIKI	TRAILER	FULL MOVIE ON YOUTUBE	WHERE TO WATCH		

	♠♥♦♣📺	Key Code	Movies/Shorts/TV ????	IMDB WIKI	Trailer/ Clip	Full Movie/ Clip/Trailer	WHERE TO WATCH	A Fiesta ?/13	Seen It?
☐	♠	19360606 BULBA M	Bullets or Ballots	WIKI	TRAILER	SCENE	WHERE TO WATCH		☐
☐	♠📺	19360614 PAROL M	Parole!	WIKI	WIKI	FULL MOVIE ON YOUTUBE	FULL MOVIE ON YOUTUBE		☐
☐	♦♠	19360615 TRATE M	Trapped by Television	WIKI	WIKI	FULL MOVIE ON YOUTUBE	WHERE TO WATCH	8	☐
☐	♠♦	19360625 TICPA M	Ticket to Paradise	WIKI	MORROCCO	FULL MOVIE ON YOUTUBE	WHERE TO WATCH		☐
☐	♦	19360626 SANFR M	San Francisco	WIKI	TRAILER	SCENE	WHERE TO WATCH		☐
☐	♦♠	19360628 ARIRA M	The Arizona Raiders	WIKI	CLIP	FULL MOVIE ON YOUTUBE	WHERE TO WATCH		☐
☐	♠♣📺	19360632 DOOCA M	Doomed Cargo	WIKI	CLIP	FULL MOVIE ON YOUTUBE	FULL MOVIE ON YOUTUBE		☐
☐	♠♦♡	19360632 ROOFI S	The Rookie Fireman	IMDB	IMDB	RIFFTRAX RIFF	RIFFTRAX RIFF	8	☐
☐	♠	19360705 CRDRF M	The Crime of Dr. Forbes	WIKI	WIKI	WIKI	WIKI		☐
☐	♦📺	19360706 PHARI S	The Phantom Rider	WIKI	CHAPTER ONE	FULL SERIAL ON. YOUTUBE	FULL SERIAL ON. YOUTUBE		☐
☐	♥	19360710 DEVDO M	The Devil Doll	WIKI	TRAILER	DOLL ON THE PROWL	WHERE TO WATCH		☐
☐	♠♦	19360711 TWAGW M	Two Against the World	WIKI	TRAILER	BOGART SCENE	BOGART SCENE		☐
☐	♠♦♣	19360716 GREPA M	The Green Pastures	WIKI	TRAILER	FULL MOVIE ON YOUTUBE	WHERE TO WATCH		☐
☐	♦	19360717 MAHUC M	Man Hunters of the Caribbean	IMDB	IMDB	IMDB	IMDB		☐
☐	♠📺	19360717 MENEW M	Meet Nero Wolfe	WIKI	IMDB	FULL MOVIE ON YOUTUBE	FULL MOVIE ON YOUTUBE		☐
☐	♠	19360722 SAMEL M	Satan Met a Lady	WIKI	TRAILER	SCENE	WHERE TO WATCH		☐
☐	♦♣	19360723 MWCWM M	The Man Who Could Work Miracles	WIKI	TRAILER	FULL MOVIE ON YOUTUBE	WHERE TO WATCH	10	☐
☐	♦	19360724 EARTR M	Earthworm Tractors	WIKI	SCENE	FULL MOVIE ON YOUTUBE	WHERE TO WATCH		☐
☐	♦♣	19360727 GYPME M	Gypsy Melody	WIKI	WIKI	WIKI	WIKI		☐
☐	♦	19360728 AMAAD M	The Amazing Adventure	WIKI	CLIP	FULL MOVIE ON YOUTUBE	WHERE TO WATCH		☐

	♠♥♦♣📺	Key Code	Movies/Shorts/TV ????	IMDB WIKI	Trailer/ Clip	Full Movie/ Clip/Trailer	WHERE TO WATCH	A Fiesta ?/13	Seen It?
	♥♣	19360730 MIDVA M	Midnight Vampire	WIKI	WIKI	WIKI	WIKI		
	♦	19360803 GHOPA M	Ghost Patrol	WIKI	WIKI	FULL MOVIE ON YOUTUBE	WHERE TO WATCH		
	♠	19360807 CHCRT M	Charlie Chan at the Race Track	WIKI	SCENE	FULL MOVIE ON YOUTUBE	WHERE TO WATCH		
	♠♣	19360813 STOCH M	The Story of a Cheat	WIKI	TRAILER	CLIP	WHERE TO WATCH		
	♠📺	19360815 GENLO M	The Gentleman from Louisiana	WIKI	DISORDER IN THE COURT	FULL MOVIE ON YOUTUBE	FULL MOVIE ON YOUTUBE		
	♠♦📺	19360816 POSIN M	The Postal Inspector	IMDB	CLIP	FULL MOVIE ON YOUTUBE	FULL MOVIE ON YOUTUBE		
	♠♣📺	19360817 SONFR M	The Song of Freedom	WIKI	TRAILER	FULL MOVIE ON YOUTUBE	FULL MOVIE ON YOUTUBE		
	♠	19360820 ROMJU M	Romeo and Juliet	WIKI	TRAILER	SCENE	WHERE TO WATCH		
	♦♠	19360822 VILCO S	The Vigilantes Are Coming	WIKI	TRAILER	FULL SERIAL ON YOUTUBE	WHERE TO WATCH		
	♠	19360827 GREGU M	Great Guy	WIKI	TRAILER	FULL MOVIE ON YOUTUBE	WHERE TO WATCH		
	♦	19360827 SWITI M	Swing Time	WIKI	TRAILER	THE LAST DANCE	WHERE TO WATCH		
	♠♦	19360828 GORHU M	The Gorgeous Hussy	WIKI	SCENE	CLIP	WHERE TO WATCH		
	♦♣	19360828 SEMOW M	Seven Men, One Woman	WIKI	WIKI	WIKI	WIKI		
	♠	19360902 GEDID M	The General Died at Dawn	WIKI	TRAILER	TRAILER	WHERE TO WATCH		
	♥♦♣📺	19360905 MACTR M	The Macabre Trunk	IMDB	IMDB	FULL MOVIE ON YOUTUBE	FULL MOVIE ON YOUTUBE		
	♦	19360906 MYMAG M	My Man Godfrey	WIKI	TRAILER	FULL MOVIE ON YOUTUBE	WHERE TO WATCH	11	
	♠♣	19360908 JUGGE M	Juggernaut	WIKI	WIKI	FULL MOVIE ON YOUTUBE	WHERE TO WATCH		
	♦♥♣	19360911 MAHLA M	The Man Who Lived Again	WIKI	TRAILER	FULL MOVIE ON YOUTUBE	WHERE TO WATCH		
	♦	19360915 OURRE M	Our Relations	WIKI	CLIP	FULL MOVIE ON YOUTUBE	WHERE TO WATCH		
	♦	19360918 DEVSI M	The Devil Is a Sissy	WIKI	TRAILER	SONG	WHERE TO WATCH		

	♠️♥️♦️ ♣️📺 ⚽♻️	Key Code	Movies/Shorts/TV ????	IMDB WIKI	Trailer/ Clip	Full Movie/ Clip/Trailer	WHERE TO WATCH	A Fiesta ?/13	Seen It?
☐	♦️♠️⚽	19360922 THRME M	The Three Mesquiteers	WIKI	SCENE	FULL MOVIE ON YOUTUBE	WHERE TO WATCH		☐
☐	♠️📺	19360923 ALIMU M	Alibi for Murder	WIKI	CLIP	FULL MOVIE ON YOUTUBE	FULL MOVIE ON YOUTUBE		☐
☐	♠️⚽	19360923 DODSW M	Dodsworth	WIKI	SCENE	FULL MOVIE ON YOUTUBE	WHERE TO WATCH		☐
☐	♠️⚽	19360925 CRAWI M	Craig's Wife	WIKI	TRAILER	FULL MOVIE ON YOUTUBE	WHERE TO WATCH		☐
☐	♠️📺	19360925 MAWLT M	The Man Who Lived Twice	WIKI	WIKI	FULL MOVIE ON YOUTUBE	FULL MOVIE ON YOUTUBE		☐
☐	♠️⚽	19360925 MURPI M	Murder with Pictures	WIKI	CLIP	FULL MOVIE ON YOUTUBE	WHERE TO WATCH		☐
☐	♠️♣️⚽	19360932 GAMSO M	Gambling with Souls	WIKI	TRAILER	FULL MOVIE ON YOUTUBE	WHERE TO WATCH		☐
☐	♦️♣️	19361002 MUMBO M	Mummy's Boys	WIKI	WIKI	WIKI	WIKI		☐
☐	♦️	19361006 BIBR1 M	The Big Broadcast of 1937	WIKI	SCENE	OPEN	SCENE		☐
☐	♦️📺	19361008 ADVMA M	Adventure in Manhattan	WIKI	WIKI	FULL MOVIE ON YOUTUBE	FULL MOVIE ON YOUTUBE		☐
☐	♦️⚽	19361009 LIBLA M	Libeled Lady	WIKI	TRAILER	THE BIG REVEAL	WHERE TO WATCH		☐
☐	♥️♦️⚽	19361010 SHACH S	Shadow of Chinatown	WIKI	EPIDODE ONE	FULL SERIAL ON YOUTUBE	WHERE TO WATCH		☐
☐	♦️📺	19361019 ACEDR S	Ace Drummond	WIKI	CHAPTER ONE	FULL SERIAL ON YOUTUBE	FULL SERIAL ON YOUTUBE		☐
☐	♦️♠️⚽	19361020 CHLIB M	The Charge of the Light Brigade	WIKI	TRAILER	CLIP	WHERE TO WATCH		☐
☐	♦️⚽	19361023 PIGPA M	Pigskin Parade	WIKI	THE BALBOA	FULL MOVIE ON YOUTUBE	WHERE TO WATCH		☐
☐	♠️	19361027 KILLA M	Killer at Large	WIKI	WIKI	WIKI	WIKI		☐
☐	♥️♠️⚽	19361028 HOUSE M	The House of Secrets	WIKI	CLIP	FULL MOVIE ON YOUTUBE	WHERE TO WATCH		☐
☐	♠️	19361031 CABLC M	The Case of the Black Cat	WIKI	TRAILER	TRAILER	TRAILER		☐
☐	♠️♦️📺	19361101 LEGTE M	Legion of Terror	WIKI	WIKI	FULL MOVIE ON YOUTUBE	FULL MOVIE ON YOUTUBE		☐
☐	♦️♠️⚽	19361106 COGEI M	Come and Get It	WIKI	TRAILER	FULL MOVIE ON YOUTUBE	WHERE TO WATCH		☐

	♠♥♦♣📺	Key Code	Movies/Shorts/TV ????	IMDB WIKI	Trailer/ Clip	Full Movie/ Clip/Trailer	WHERE TO WATCH	A Fiesta ?/13	Seen It?
	♦	19361106 TARES M	Tarzan Escapes	WIKI	TRAILER	SCENE	WHERE TO WATCH		
	♦	19361106 UNYOS M	Under Your Spell	WIKI	WIKI	WIKI	WIKI		
	♦♠♣	19361111 CESAR M	Cesar	WIKI	EXTRAIT	SCENE	WHERE TO WATCH		
	♦	19361112 THGOW M	Theodora Goes Wild	WIKI	TRAILER	FULL MOVIE ON YOUTUBE	WHERE TO WATCH		
	♦📺	19361114 ROCCI S	Robinson Crusoe of Clipper Island	WIKI	TRAILER	FULL SERIAL ON YOUTUBE	CHAPTER ONE		
	♦	19361120 SMGIT M	Smartest Girl in Town	WIKI	CLIP	CLIP	CLIP		
	♦	19361121 THMEH M	Three Men on a Horse	WIKI	TRAILER	TRAILER	TRAILER		
	♦	19361125 PENHE M	Pennies from Heaven	WIKI	TITLE SONG	FULL MOVIE ON YOUTUBE	WHERE TO WATCH		
	♦	19361127 BORDA M	Born to Dance	WIKI	TRAILER	THE LAST DANCE	WHERE TO WATCH		
	♠	19361130 PILOTX M	Pilot X	IMDB	IMDB	FULL MOVIE ON YOUTUBE	WHERE TO WATCH		
	♠♣	19361202 SABOT M	Sabotage	WIKI	TRAILER	FULL MOVIE ON YOUTUBE	WHERE TO WATCH	8	
	♠	19361204 CHCHO M	Charlie Chan at the Opera	WIKI	SCENE	FULL MOVIE ON YOUTUBE	WHERE TO WATCH		
	♦📺	19361210 MOTHS M	More Than A Secretary	WIKI	WIKI	FULL MOVIE ON YOUTUBE	FULL MOVIE ON YOUTUBE		
	♠♣	19361211 LOWDE M	The Lower Depths	WIKI	CLIP	SCENE	WHERE TO WATCH		
	♠♦	19361212 CAMIL M	Camille	WIKI	TRAILER	SCENE	WHERE TO WATCH		
	♠♦📺	19361214 CRAUP M	Crack-Up	WIKI	SCENE	FULL MOVIE ON YOUTUBE	FULL MOVIE ON YOUTUBE		
	♠	19361217 MANMY M	The Mandarin Mystery	WIKI	SCENE	FULL MOVIE ON YOUTUBE	WHERE TO WATCH		
	♠	19361218 SITAA M	Sinner Take All	WIKI	CLIP	CAMEO	WHERE TO WATCH		
	♦	19361218 STOWA M	Stowaway	WIKI	SCENE	FULL MOVIE ON YOUTUBE	WHERE TO WATCH		
	♠♦	19361225 AFTHM M	After the Thin Man	WIKI	TRAILER	CLIP	WHERE TO WATCH	9	

	♠♥♦♣📺 ⚽♻	Key Code	Movies/Shorts/TV ????	IMDB WIKI	Trailer/ Clip	Full Movie/ Clip/Trailer	WHERE TO WATCH	A Fiesta ?/13	Seen It?
	♦⚽	19361226 GODI1 M	Gold Diggers of 1937	WIKI	TRAILER	CLIP	WHERE TO WATCH		
	♠♣	19361232 BAMEM M	The Bank Messenger Mystery	WIKI	WIKI	WIKI	WIKI		
	♥	19361301 HEAVI M	Hell-A-Vision	IMDB	IMDB	IMDB	IMDB		
	♥♦♣♻	19361301 LOVWA M	The Love Wanga	WIKI	TRAILER	FULL MOVIE ON YOUTUBE	WHERE TO WATCH		
	♠♣♡⚽	19361301 REEMA M	Reefer Madness	WIKI	TRAILER	FULL MOVIE ON YOUTUBE	RIFFED BY RIFFTRAX	9	
	♦📺	19370101 HIGHA M	High Hat	WIKI	BETTY BOOP HOUSE	FULL MOVIE ON YOUTUBE	FULL MOVIE ON YOUTUBE		
	♦♠♻	19370104 BATGR M	Battle of Greed	WIKI	TRAILER	FULL MOVIE ON YOUTUBE	WHERE TO WATCH		
	♦♠♻	19370104 RIWHS M	Riders of the Whistling Skull	WIKI	OPEN	FULL MOVIE ON YOUTUBE	WHERE TO WATCH		
	♠♦	19370108 FINWI M	Find the Witness	WIKI	BREAKDOWNS OF 1937	WIKI	WIKI		
	♠♻	19370108 FIOVE M	Fire Over England	WIKI	TRAILER	FULL MOVIE ON YOUTUBE	WHERE TO WATCH		
	♦♠	19370108 UNCON M	Under Cover of Night	WIKI	3 STOOGES GRIPS, GRUNTS	WIKI	WIKI		
	♠	19370110 GOCOW M	God's Country and the Woman	WIKI	TITLES	WIKI	WIKI		
	♠♻	19370111 LACAI M	Larceny on the Air	WIKI	GIFTS FROM THE AIR	FULL MOVIE ON YOUTUBE	FULL MOVIE ON YOUTUBE	8	
	♠♥♣📺	19370112 HOUBA M	The Hound of The Baskervilles	WIKI	CLIP	FULL MOVIE ON YOUTUBE	FULL MOVIE ON YOUTUBE		
	♦♠⚽	19370112 RACLA M	Racing Lady	WIKI	CLIP	WIKI	WIKI		
	♠📺	19370113 THUCI M	Thunder in the City	WIKI	CLIP	FULL MOVIE ON YOUTUBE	FULL MOVIE ON YOUTUBE	8	
	♦♣📺	19370115 HEOHL M	Head Over Heels in Love	WIKI	SONG	FULL MOVIE ON YOUTUBE	FULL MOVIE ON YOUTUBE		
	♦♠	19370115 SINBU M	The Singing Buckaroo	WIKI	KNEE ACTION	WIKI	WIKI		
	♦	19370116 CHAWA M	Champagne Waltz	WIKI	SCENES	TITLES	SCENES		
	♠⚽	19370117 BLALE M	Black Legion	WIKI	TRAILER	THE OATH	WHERE TO WATCH		

	♠♥♦♣📺	Key Code	Movies/Shorts/TV ????	IMDB WIKI	Trailer/ Clip	Full Movie/ Clip/Trailer	WHERE TO WATCH	A Fiesta ?/13	Seen It?
	♦	19370117 MIGTR M	The Mighty Treve	WIKI	LIL RASCALS- REUNION IN	WIKI	WIKI		
	♠	19370117 WOMDI M	Woman in Distress	WIKI	DANCING ON THE CEILING	WIKI	WIKI		
	♠♣	19370118 DANPA M	Danger in Paris	WIKI	HOW TO BE PRETTY	WIKI	WIKI		
	♦	19370118 JUNJI S	Jungle Jim	WIKI	SKELETON FROLIC	WIKI	WIKI		
	♦♣	19370119 ARMEB M	Aren't Men Beasts	WIKI!	SCENES	SCENES	SCENES		
	♠♣	19370119 STREX M	Strange Experiment	WIKI	HOUSE CLEANING BLUES	WIKI	WIKI		
	♠	19370122 BUDRE M	Bulldog Drummond Escapes	WIKI	BUSTER KEATON JAIL BAIT	FULL MOVIE ON YOUTUBE	WHERE TO WATCH		
	♦	19370122 DANNU M	Dangerous Number	WIKI	Picturesque South Africa	WIKI	WIKI		
	♠♦	19370122 WOMWI M	Woman-Wise	WIKI	NEVER SHOULD HAVE TOLD	WIKI	WIKI		
	♠	19370123 ONCDO M	Once A Doctor		WIKI	WIKI	WIKI		
	♠	19370123 YOOLO M	You Only Live Once	WIKI	TRAILER	THE FROGS	WHERE TO WATCH		
	♠♦	19370124 DEVPL M	Devil's Playground	WIKI	WIKI	FULL MOVIE ON YOUTUBE	WHERE TO WATCH		
	♠📺	19370124 SHEDA M	She's Dangerous	WIKI	WIKI	FULL MOVIE ON YOUTUBE	FULL MOVIE ON YOUTUBE		
	♠	19370125 DEVDI M	The Devil Diamond	WIKI	TRAILER	FULL MOVIE ON YOUTUBE	WHERE TO WATCH		
	♦♣	19370125 GOMOB M	Good Morning, Boys!	WIKI	TRAILER	FULL MOVIE ON YOUTUBE	WHERE TO WATCH		
	♠	19370126 CRILA M	Criminal Lawyer	WIKI	CLIP 1	CLIP 2	CLIP 2		
	♦♣	19370126 DOMSE M	The Dominant Sex	WIKI	THE GOLFERS	WIKI	WIKI		
	♠	19370128 PEPMO M	Pépé le Moko	WIKI	TRAILER	REENGE SCENE	WHERE TO WATCH	9	
	♠♦	19370129 GOOEA M	The Good Earth	WIKI	TRAILER	SCENE	WHERE TO WATCH		
	♠♦	19370129 MANPE M	Man of the People	WIKI	CIRCUS DAZE	WIKI	WIKI		

	♠♥♦♣📺	Key Code	Movies/Shorts/TV ????	IMDB WIKI	Trailer/ Clip	Full Movie/ Clip/Trailer	WHERE TO WATCH	A Fiesta ?/13	Seen It?
	♦♠	19370130 ARIDA M	Arizona Days	WIKI	CLIP	FULL MOVIE ON YOUTUBE	WHERE TO WATCH		
	♠♦📺	19370130 BLSCY M	Blake of Scotland Yard	WIKI	TRAILER	FULL MOVIE ON YOUTUBE	FULL MOVIE ON YOUTUBE		
	♠♣	19370130 DARJO M	Dark Journey	WIKI	TRAILER	FULL MOVIE ON YOUTUBE	WHERE TO WATCH		
	♠♣♦	19370132 NIGTE M	A Night of Terror	WIKI	CLIP	FULL MOVIE ON YOUTUBE	WHERE TO WATCH	8	
	♦♣	19370132 YOARN M	You're in the Army Now	WIKI	WIKI	WIKI	WHERE TO WATCH		
	♠	19370201 GIROV M	Girl Overboard	WIKI	WIKI	WIKI	WIKI		
	♦📺	19370204 ONAVE M	On the Avenue	WIKI	HE AIN'T GOT RHYTHM	FULL MOVIE ON YOUTUBE	FULL MOVIE ON YOUTUBE		
	♦♣	19370208 ELEBO M	Elephant Boy	WIKI	TITLES	FULL MOVIE ON YOUTUBE	WHERE TO WATCH		
	♠	19370212 MAISA M	Maid of Salem	WIKI	WIKI	WIKI	WHERE TO WATCH		
	♦♠	19370218 LOHOR M	Lost Horizon	WIKI	TRAILER	FULL MOVIE ON YOUTUBE	WHERE TO WATCH	11	
	♦	19370219 WHEBI M	When's Your Birthday?	WIKI	OPEN CARTOON	FULL MOVIE ON YOUTUBE	WHERE TO WATCH		
	♦	19370220 DICTR S	Dick Tracy	IMDB	CHAPTER ONE	FULL SERIAL ON YOUTUBE	WHERE TO WATCH		
	♠	19370222 PAREX M	Paradise Express	WIKI	THE END	FULL MOVIE ON YOUTUBE	WHERE TO WATCH		
	♠♦	19370224 MUGOC M	Murder Goes to College	WIKI	WIKI	WIKI	WHERE TO WATCH		
	♠♣	19370226 HIBEF M	His Best Friend	WIKI	TRAILER	WIKI	WIKI		
	♦♠📺	19370312 CRNOS M	The Crime Nobody Saw	WIKI	WIKI	FULL MOVIE ON YOUTUBE	FULL MOVIE ON YOUTUBE		
	♦	19370312 FAMAF M	A Family Affair	WIKI	CLIP	WIKI	WIKI		
	♠	19370312 NASTM M	Nancy Steele is Missing!	WIKI	WIKI	FULL MOVIE ON YOUTUBE	WHERE TO WATCH		
	♦	19370312 SWHSL M	Swing High, Swing Low	WIKI	TRAILER	FULL MOVIE ON YOUTUBE	WHERE TO WATCH		
	♦♥♣📺	19370313 SUPER M	El superloco	IMDB	IMDB	FULL MOVIE ON YOUTUBE	FULL MOVIE ON YOUTUBE		

	♠♥♦♣📺	Key Code	Movies/Shorts/TV ????	IMDB WIKI	Trailer/ Clip	Full Movie/ Clip/Trailer	WHERE TO WATCH	A Fiesta ?/13	Seen It?
	♦♣	19370318 DIVJE M	The Divine Jetta	WIKI	WIKI	WIKI	WIKI		
	♠♣	19370323 FROGX M	The Frog	WIKI	WIKI	WIKI	WIKI		
	♦📺	19370325 LEGEM M	Let's Get Married	WIKI	WIKI	FULL MOVIE ON YOUTUBE	FULL MOVIE ON YOUTUBE		
	♥♣	19370325 SONMI M	Song at Midnight	WIKI	CLIP	FULL MOVIE ON YOUTUBE	WHERE TO WATCH		
	♦	19370326 MAYTI M	Maytime	WIKI	TRAILER	FULL MOVIE ON YOUTUBE	WHERE TO WATCH		
	♦	19370331 BARRI M	The Barrier	WIKI	WIKI	SCENE	SCENE		
	♠	19370410 GOLRA M	The Gold Racket	WIKI	WIKI	FULL MOVIE ON YOUTUBE	WHERE TO WATCH		
	♠♦	19370410 MARWO M	Marked Woman	WIKI	TRAILER	BETTE & BOGART	WHERE TO WATCH		
	♠	19370416 INCTM M	Internes Can't Take Money	WIKI	SCENE	FULL MOVIE ON YOUTUBE	WHERE TO WATCH		
	♦	19370416 WAOUW M	Way Out West	WIKI	TRAILER	FULL MOVIE ON YOUTUBE	WHERE TO WATCH		
	♦	19370417 CAITD M	Call It A Day	WIKI	WIKI	WIKI	WHERE TO WATCH		
	♥♠♦	19370418 NIGKE M	Night Key	WIKI	TRAILER	CLIP	WHERE TO WATCH		
	♦♠	19370420 STABO M	A Star Is Born	WIKI	TRAILER	FULL MOVIE ON YOUTUBE	WHERE TO WATCH		
	♦	19370423 NOBBA M	Nobody's Baby	WIKI	NOBODY'S BABY	NOBODY'S BABY	WHERE TO WATCH		
	♦	19370429 SHWED M	Shall We Dance	WIKI	LET'S CALL THE WHOLE...	FULL MOVIE ON YOUTUBE	WHERE TO WATCH		
	♠	19370430 MAWAT M	Make Way for Tomorrow	WIKI	TRAILER	TRAILER	WHERE TO WATCH		
	♠	19370430 NIMUF M	Night Must Fall	WIKI	TRAILER	TRAILER	WHERE TO WATCH		
	♠	19370507 13TCH M	The 13th Chair	IMDB	IMDB	IMDB	IMDB		
	♠	19370507 THGHG M	They Gave Him a Gun	WIKI	TRAILER	TRAILER	WHERE TO WATCH		
	♦	19370511 CAPCO M	Captains Courageous	WIKI	TRAILER	SPENCER TRACEY'S DEATH	WHERE TO WATCH		

	♠♥♦♣📺⚽♻	Key Code	Movies/Shorts/TV ????	IMDB WIKI	Trailer/ Clip	Full Movie/ Clip/Trailer	WHERE TO WATCH	A Fiesta ?/13	Seen It?
☐	♠📺	19370514 GRHOM M	The Great Hospital Mystery	WIKI	TRAILER	FULL MOVIE ON YOUTUBE	FULL MOVIE ON YOUTUBE		☐
☐	♠⚽	19370521 CHCHO M	Charlie Chan at the Olympics	WIKI	CLIP	FULL MOVIE ON YOUTUBE	WHERE TO WATCH		☐
☐	♠♣⚽	19370522 DAMGO M	Damaged Goods	WIKI	WIKI	FULL MOVIE ON YOUTUBE	WHERE TO WATCH		☐
☐	♦	19370522 GOGET M	The Go Getter	WIKI	HOW TO UNDRESS IN FRONT	WIKI	WIKI		☐
☐	♠⚽	19370524 SANQU M	San Quentin	WIKI	TRAILER	FULL MOVIE ON YOUTUBE	WHERE TO WATCH		☐
☐	♠📺	19370525 LEFRM M	The League of Frightened Men	WIKI	WIKI	FULL MOVIE ON YOUTUBE	FULL MOVIE ON YOUTUBE		☐
☐	♠♦⚽	19370526 KIDGA M	Kid Galahad	WIKI	TRAILER	SCENE	WHERE TO WATCH		☐
☐	♦♥⚽	19370828 SOCOG S	SOS Coast Guard	WIKI	TRAILER	FULL SERIAL ON YOUTUBE	WHERE TO WATCH		☐
☐									☐

The Cards

- Comedy, Sci-Fi, Fantasy, Anime,
- Action, Adventure, Music, Romance, Western

- Film Noir, Thriller, Crime, Drama,
- Documentary, War

- **Everything Horror**

- Cult, Adult, Psychotronic, Non-English, Rare

Other Symbols

Only on YouTube

Only on Streaming

On YouTube & Streaming

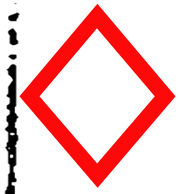
Riffed by MST3K

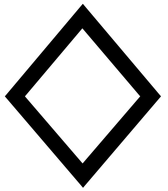
Riffed by Others

Riffed by Rifftrax

Riffed by Dumb Industries

Notes:

Only Four Sources are Used:

IMDB for First Shown Date & Info.

Wikipedia for Info.

YouTube for All Video.

Just Watch for Streaming Info.

While *The Fiesta 13* Makes Every Effort to Find Long-Lasting Legal Links, The Links May Not Be There Due to The Vagrancies Of The Internet.

We Use Yahoo Image Search for the Promotional Graphics, Blurred for Copyright Safety. All Graphics Remixed by The Fiesta 13

The Fiesta 13 Pointless Review Ratings Guide ?/13

There is No Zero. Zero is Non-Existence.
One is for Existence.
Two is The Worst Movie Ever Made.
Numbers 3-12.5 Are The Scientifically, Emotionally Correct Vibe-Based Ratings.
Jack, Queen & King (11-12) Are Items We've Seen Twice Or Would Watch Again. Infinity-Willing.
Kings Are A Rating of 12. There is No Perfect 13.
A Fourteen Rating Means The Item Lives Beyond Static Video & Audio. 3-D, Smell-O-Rama, Regenerative, The Tingler, The Unrateable.

The Riff-O-Verse Ratings Are A Meld of Riff & Riffee.
The Riff-O-Verse Items We've Seen Many Times.

The Rules

The Semi-Random Movie Night Game: Basic Edition

Use a deck of cards to pick and create a movie night with friends including trailer reel.

THE FIESTA 13
APR 11, 2025

5
Share

The Semi-Random Movie Night is a new way to create a low-key, unique, full movie night with themes, games and other activities using a short guide plus a deck of cards.

The included graphic is how we're using the system to just pick a movie. We're writing a game with clues to make the choices more interesting, add games, themes & other elements.

Build a deck that has every option in your Media Sphere to create an easy-to-throw-together, casual party using what you have available. Let's make Tuesday night more interesting.

These are the most basic rules. A start. Feel free to modify. This is the most basic game board including some elements of the larger game.

Phase One

Generally for 2-6 people, each person draws 3 cards. Then one card is drawn & played faced down away from the other cards. No one sees this card.

Each player discards one card representing a category the player is not interested in watching. The discards are set aside. Then each of the player's two remaining cards are shuffled together and two cards are re-dealt to each player. So, you may get a card you've seen from the first round or not.

Again, each player discards on card representing a category you're less interested in trying.

This phase is to narrow down the categories.

Then the remaining three cards, plus the one set-aside face-down unseen card are shuffled together.

The four cards are the final choices.

Draw the first one. That's your category, move to the next phase.

The Card Guide and Links:

The Suits in General:

♦️: All Movies Bright & Shiny. Comedies, Musicals, Mainstream Movies, Romance, Action.

❤️: Everything Horror.

♠️: As in Sam Spade. Film Noir, Mysteries, Thrillers, Dark Dramas. Movies with Grit.

♣️: Cult, Exploitation & Arthouse Films. Riffed—like MST3K—material. The Small & The Weird.

Generally, the numbered cards represent different decades from 1930-2010.

So, this means if you draw a Seven of Hearts, you're narrowing your choice down to Horror Movies from The 70's.

Four of Clubs: Exploitation Movies from The 40's.

Ten of Diamonds: Comedies from The 2000's.

And so on.

The Cards:

The Ace (Choose):

If you draw The Ace of any suit, you may pick any other card category with this suit. The player who **last kept** this card gets to pick the category if drawn as the final pick.

The Two (Choose):

When drawn, the player picks any decade between 1930-2000 with the category of the suit of the card.

This means, if you draw a two of clubs, you can change the card to choice to a cult movie of The 2000's.

Or The 90's, 80's and so on.

To aid in picking a movie category and moving to the second round, use these lists to narrow down what you're going to view. We'll talk about the second round choice after the links.

When you click the link corresponding with the card, the next phase begins.

The Three:

Draw A:

Three of ♠: https://www.imdb.com/list/ls013028823/

Three of ♣️: https://www.imdb.com/list/ls097447909/

Three of ❤️: https://www.imdb.com/list/ls077554718/

Three of ♦️ https://www.imdb.com/list/ls062168489/

The Four:

Draw A:

Four of ♠️: https://www.imdb.com/list/ls025266884/

Four of ♣️: https://www.imdb.com/list/ls031616187/

Four of ❤️: https://www.imdb.com/list/ls064434106/

Four of ♦️: https://www.imdb.com/list/ls000532654/

The Five:

Draw A:

Five of ♠️: https://www.imdb.com/list/ls025425104/

Five of ♣️: https://www.imdb.com/list/ls067567042/

Five of ❤️: https://www.imdb.com/list/ls025439719/

Five of ♦️: https://www.imdb.com/list/ls095127599/

The Six:

Draw A:

Six of ♠️: https://www.imdb.com/list/ls064912953/

Six of♣️: https://www.imdb.com/list/ls008331889/

Six of ❤️: https://www.imdb.com/list/ls077559367/

Six of ♦️ : https://www.imdb.com/list/ls043895472/

The Seven:

Draw A:

Seven of ♠️: https://www.imdb.com/list/ls064914072/

Seven of ♣️: https://www.imdb.com/list/ls031231405/

Seven of ❤️: https://www.imdb.com/list/ls062927099/

Seven of ♦️ : https://www.imdb.com/list/ls023498902/

The Eight:

Draw An:

Eight of ♠️: https://www.imdb.com/list/ls569074846/

Eight of ♣️: https://www.imdb.com/list/ls034832204/

Eight of ❤️: https://www.imdb.com/list/ls069821450/

Eight of ♦️ : https://www.imdb.com/list/ls009872562/

The Nine:

Draw A:

Nine of ♠️: https://www.imdb.com/list/ls000549011/

Nine of ♣️: https://www.imdb.com/list/ls002348409/

Nine of ❤️: https://www.imdb.com/list/ls056105797/

Nine of ♦️ : https://www.imdb.com/list/ls008303254/

The Ten:

Draw A:

Ten of ♠️: https://www.imdb.com/list/ls052052800/

Ten of ♣️: https://www.imdb.com/list/ls006353419/

Ten of ❤️: https://www.imdb.com/list/ls097121844/

Ten of ♦️: https://www.imdb.com/list/ls033120209/

The Jack, Queen & King are customizable, based on what you have access to use.

The Jack (Your Media Library):

Jack of ♠️: Selections from your physical library A-L

Jack of ♣️: Selections from your digital library A-L

Jack of ♦️: Selections from your physical library M-Z

Jack of ❤️: Selections from your digital library M-Z

If you do not have a media library, you can substitute video games. Or take the jacks out of the deck completely. Modify the Jacks to reflect what media you have. The library's owner is exempt from the **Seen It!** rule if they choose.

The Queen (Streaming Services):

The Fiesta 13 champions smaller streaming services & gladly supports companies remastering the past— usually they'll have more *The Fiesta 13's The Big List* movies.

Queen of ♠️: Tonight's Movie Courtesy of The Criterion Channel,

https://www.criterionchannel.com/

Queen of ♣️: Tonight's Movie Courtesy of Night Flight Plus,

https://www.nightflightplus.com/

Queen of ♦️: Tonight's Movie Courtesy of Arrow Streaming,

https://www.arrow-player.com/

Queen of ♥️: Tonight's Movie Courtesy of Shudder,

https://www.shudder.com/

Again, use the face cards to showcase what you have access to use. If you do not have these services, substitute for what you have. HBO, Prime, Netflix, etc.

Go to the next phase after a streaming service is picked:

Draw another card from the original deck. The suit narrows the category of the streaming service. Just look at the suit.

Draw A:

♠️: Pick one of the subcategories on the front page of the service. These are usually in the top banner of the service and pick the movie from the subset. Always try to find a category that has at least 5 movies in it.

♣️: Go to the leaving at the end of the month section. Pick from there.

♦️: Pick a movie from the new movie section.

♥️: Go to any horror section.

The new section should have at least five choices, the more choices the better.

THE KING (New Movies):

We use Apple to Rent/Buy, but this can work with any rental service. Apple has a $4.99 section & $6.99 section.

Draw A:

King of ♠️: Buy a $5 movie to add to your collection.

King of ♣️: Rent a $5 movie.

King of ♦️: Buy a $7 movie to add your collection.

King of ❤️: Rent a $7 movie.

Like The Queen section, draw another card from the original deck and look at the suit. The suit determines the subsection.

Draw A:

♠️: Go to thrillers or dramas, group chooses.

♣️: Go to the independent section or foreign films, group chooses.

♦️: Go to the new movie section or comedies, group chooses.

❤️: Go to horror section or science fiction, group chooses.

The Joker

If during the initial deal, any person draws The Joker all other cards are discarded and The Joker is your category.

From the original deck, draw cards one at a time until you draw a 3-10 card. This card is your category and the next phase begins.

Again, you can take out any cards you do not want in the deck before you start.

Also, feel free to write on your cards if you want a different choice for any card. Please, modify the cards to fit your tastes and library.

Phase Two

Go to the category card list and links. Each category list is set to show the top 50 movies. You can change this to the top 20 if you want.

If the group is unfamiliar with the category, start at the top of the list down. We recommend starting at the bottom of the list and moving up rankings for the best variety and smaller movies.

One goal of Semi-Random Movie Night is showing a movie NO ONE HAS SEEN. So always pick a movie YOU HAVE NOT SEEN.

If a movie has been branded **SEEN IT!** move up the list to the next choice. When you get to **five** unseen movies, move to the third phase.

(**SEEN IT!**)

If you've seen a movie within the last ten years, you have SEEN IT! Skip.

As a group you can vote **SEEN IT!** If no one wants subtitles or foreign languages or a particular rating AS A GROUP. Skip.

A **SEEN IT!** from anyone moves to the next choice.

Choose up to five movies as a group going through the list either numerically down for popularity or numerically up the list for lesser seen choices. The group chooses up or down before the IMDB link is clicked.

If you get to 10 movies without five unseen movies, pick from the choices left.

Every player gets up to two votes for up to two movies. Each player must vote for at least one movie. The movie with the most votes wins. Revote or random choice for ties.

If everyone agrees on a movie **immediately**, skip voting. Watch that.

All of the lists are IMBD lists generated to reflect the category through key words and various sorting options.

Before you use the IMDB list, you can sort it to better reflect your experience with the category.

Each category is default set to sort the list by number of ratings. This gives a popular and broad result in the category.

If you choose, "Sort by User Ratings,' you generally get a more obscure result. "Sort by Popularity" gives a more mainstream result.

Also, if you have little knowledge about a category, then start at the top of the list and move down. However, going from the bottom up usually offers up more movies most have not seen.

Phase Three

After the five movies are chosen:

Check

https://www.justwatch.com/

This will tell you if the movie is available on streaming or rent. Also, search the movie with release year on YouTube to see if the film is there as well. Some of the more obscure movies can be there if not anywhere else.

If for any reason, you're unable to watch the picked movie, go to the next film out of the remaining four. Repeat until successful.

The Fiesta 13 is against pirating. If the movie is not available to you or you don't want to rent the film, move to the next choice.

If none of the five choices are available to you, move down the list until y'all find a movie available & unseen to all.

Before The Movie

Original Trailer Reels:

Want a Trailer Reel before the movie? Go to @thefiesta1386 playlists on YouTube. Bookmark the playlist section, sort alphabetically and select an appropriate trailer reel, one in closest relation to the movie, usually by date. You can check IMDB to find the premiere date of the movie. *The Fiesta 13* uses the first shown date for the list, one click off of the main movie page on the release date.

Currently, there's over 100 Trailer Reels, arranged chronologically. The reels before 1972 are fully complete. We're in the process of adding reels and fully completing every month from January 1930 to December 2009. This is a working warehouse.

https://www.youtube.com/@thefiesta1386/playlists

Bookmark this page. No need to like or subscribe. We use YouTube to make opens and other elements of the reel for the most part. Leave us out of the algorithm.

Each reel covers one month of pop culture and has at least 3 full movies on each reel. Start one at the beginning of a work day, all day entertainment.

If the group decides, go ahead and just watch the trailer reel and movie(s) on the reel. This option is for an indecisive group or if you just want a pre-made night. Press play. Done.

The first open after the trailers is for a future game development, intertwining the reel & the game. There's also content between full movies.

The trailer reels are a mix of trailers, shorts, cartoons, commercials, music and other oddities. Arthouse to Grindhouse.

Trailer Reel rules: if everyone agrees, skip to the next item after 15 seconds. Generally, the reels are around 45 minutes until the first movie open. We choose & organize each reel. We use no AI or algorithms. Because of the internet, stuff may be missing. We strive to find full movies that are legal and will be around.

This is a great time to socialize. Remember talking to others? Now's the time. The fuller movie/game night has boards for social games to play. And partaking in food and legal substances.

Modify the way you play to better suit you.

For instance, The players may play a game of poker. The winning hand are your five categories. Players vote on the category. Just draw the first four cards. We'll even make a board to pick the game to pick the movie.

If at any time, the group unanimously decides to watch any movie encountered, go ahead and stop playing and start your full movie night. Life's too short.

###

Categories You Don't See?

Feel free to customize every part of this guide to suit your tastes.

The Fiesta 13 has a specific horror movie game board made as well. Each card is a different type of horror movie.

https://thefiesta13.com/2024/10/03/the-fiesta-13s-semi-random-horror-movie-night/

There'll be new boards adding video games, meals, themes and anything you might need for a Semi-Random Movie & Game Night.

Let's make Tuesday fun again.

This system can be used with *The Fiesta 13's The Big List* in the new update of The Big List. The Big List is also a working warehouse.

Here's the current *The Fiesta 13's The Big List* from November 2023. We're currently integrating this game to The Big List, better classifying movies & if the movie is on streaming or YouTube.

14,000+ items! Links to trailers, info, clips & full movies.

https://thefiesta13.com/wp-content/uploads/2023/11/20231123-f13s-the-big-list-chronological.pdf

Have an above average movie night!

Thefiesta13.com

E-mail: Tessa@thefiesta13.com

← Previous

Next →

THE FIESTA 13 RANDOM MOVIE GAME CARDS

A	Keep Card To Cancel One Choice With This Card's Suit or Face Down Card. Draw Again.
2	Pick a Number with This Card's Suit. This is Your Choice.
3	1930's
4	1940's
5	1950's
6	1960's
7	1970's
8	1980's
9	1990's
0	2000's
J	A-L Physical M-Z Library A-L Digital M-Z
Q	Criterion Arrow Streaming Night Flight Shudder
K	Buy $5 Buy $7 Rent/Buy Rent $5 Rent $7
Joker	Must Watch Next Numbered Card Drawn, No Cancel.
♦	All Movies Bright & Shiny: Comedies, Musicals, Mainstream, Romance, Action.
♥	Everything Horror.
♠	As in Sam Spade. Film Noir, Mysteries, Thrillers, Dark Dramas. Movies with Grit.
♣	Cult, Exploitation & Arthouse Films. The Small & The Weird.

Cards in Deck: 42

No Modifiers

1 Sticker/Patron

THE FIESTA 13 RANDOM MOVIE GAME CARDS

CAPITALISM SUCKS

The Fiesta 13's Semi-Random Horror Movie Night

A	Pick Numbered ♣ Pick Numbered ♦ **Aces!** Pick Numbered ♣ Pick Numbered ♥	7	Satanic Panic — Best of 1970's **1970's** Demons!! — Giallo
2	Criterion — Arrow **Streaming** Night Flight — Shudder	8	Body Horror — Best of 1980's **1980's** Cult Horror — Slasher
3	Creature Feature — Best of 1930's **1930's** Haunted House — Vampire	9	Home Invasion — Best of 1990's **1990's** Backwoods — The Sea
4	Werewolf — Best of 1940's **1940's** Ghost Stories — Zombies	10	Folk Horror — Best of 2000's **2000's** That Ending??? — Space Horror
5	Alien Invasion — Best of 1950's **1950's** Critters — Anthology	J	Psychological — Best of 2010's **2010's** Independent — Psychotronic
6	Evil, Evil, Evil! — Best of 1960's **1960's** Gothic — Supernatural	Q	Splatter — Best of 2020's **2020's** From Books — Post Apocalypse
	Cards in Deck: 52		**Can Redraw 1** ♥

K	Rent New $5 — Buy $5 **Rent/Buy** Rent New $7 — Buy $7
! Joker	**Must Watch Next Numbered Card Drawn, No Cancel.**
♦	**Horror Movies Sorted by Decade**
♥	**Thematic Horror**
♠	**Thematic Horror**
♣	**Thematic Horror**
	2 Sticker/Patron

thefiesta13.com

CAPITALISM SUCKS

The Fiesta 13's Semi-Random Horror Movie Night

The Rules

The Fiesta 13's **The Big List Trivia Game** is a game for up to 4 player using the Numbers & Moons system. The game is played using a 40 movie game board. You can play competitively, co-operatively or solo. The four player colors are red, green, blue & yellow.

The Christmas (Horror) in July variation covers Christmas-themed horror movies of the 20th Century in Chronological order.

Set-Up
Each player gets 14 numbered token reels.

There are 13 questions. Each questions consist of 3 clues to the movie answer.
You may place a Reel Token after each clue.
You may put up to two reel tokens on each question, one on the Number's square & one on a moon.

However, you only have 13 Reel Tokens for the whole game. In total, there's 39 clues for 13 questions, each clue an opportunity to play a token. But only 13 tokens.

The first clue to each question is always the IMDB Description of the movie.
The second clue is called Three Things. Three words or phrases pertaining to the movie. This can include any mix of actors, directors, character names, movie settings, significant items from the movie, and song names.
The third clue can be one of the following categories: Movie Poster taglines, Quotes, There's a Scene…, & Riffs (only for riffed movies)

Players rotate who goes first after each question & rotate placement of reels, so the first player is rotated. The first player reads the clues. Rotate who reads. The reels are placed in numerical order by each player from 1-13.

Player Options

PASS: You never HAVE to place a reel token.
Place Reel Token on 4-Number or 2-Numbered Square. This can only be done after the first clue, the IMDB description
Place Reel Token on a Moon. This can be done on the player's turn after any of the three clues per question.

Each numbered square connects to either 4- or 2 movies. By placing the reel token, you are eligible for a correct answer for each movie the Reel Token covers.

You can only put a Reel Token on a moon for clues 2 & 3 of each question.
Placing a token on a moon space requires a specific placement. The player mentions a movie number & the token is placed going clockwise from the number. If in doubt, there's a A, B, or C in the quarter moon on the side of the movie poster. Place Reel Token on first empty space.

If full, start again on the A segment. When placing, you can say, for instance 15C, to indicate the space. Saying just 15 would put the token on the number 15. (Only after the first clue.)

You may not place a token on the same space as a player played on THIS turn. As the game progresses, numbers or moons may have more than one token. Organize the Reel tokens on a number or moon stack with the highest numbered token on top.

The tokens stay on the game board until the end of the game.

After the thirteen questions, if you have any tokens left over, you may place, taking turns, up to three tokens on ANY EMPTY MOON SPACE.

Before scoring, you may place the number 14 token in the middle of any movie poster you want to watch this evening. The winner picks the movie.

SCORING

Starting with the last question, answer number thirteen going back ward to number one in order. The Answer sheet will go from #13-#1.
For each answer, take the highest number Token Reel off the number square & the highest number Token Reel off one of the three correct moons. If any. Leave all other tokens. If two or more tokens have the same highest token number, score all of them.

Give the token back to the correct player.

Scoring: Each correct answer is worth:

2 points for a 4-numbered square.
3 points for a 2-numbered square

1 point for each full moon
2 points for each half moon.
3 points for each quarter moon.

After all 13 answers, all leftover tokens are unscored.

So, how to physically play?

Our plan is to eventually code a game on board game creator. But you can play the game in any image editor with layers to place the tokens.

Player Guide

Player Choices

Pass: May Pass on Any Turn.

Place Reel Token on Number: Only After First Clue.

Place Reel Token on Moon: After Any Clue.

May Only Place Two Reels Per Question, May Not Place Reel On Top Of Another Reel Placed This Turn.

Must Place Reel Tokens in Numerical Order Starting with One.

Place Moons in Order on A, B & C Quarters of the Number Guessed. Go In Order. House Rules Encouraged.

Scoring

After The 13th Question, Before Scoring,

You May Place Up to Three Reel Tokens On Any EMPTY Moon. Then, Place #14 on The Film You Want To Watch.

Each Answer Can Score Two Reels. One for The Highest Numbered Reel on A Numbered Square & The Second The Highest Numbered Reel on The Three Answer Moons. Both Tokens are Scored In Case of A Tie.

Numbers	Moons
4 Numbers: 2 Pts	Full Moon: 1 Pts
2 Numbers: 3 Pts	Half Moon: 2 Pts.
	Quarter Moon: 3 Pts.

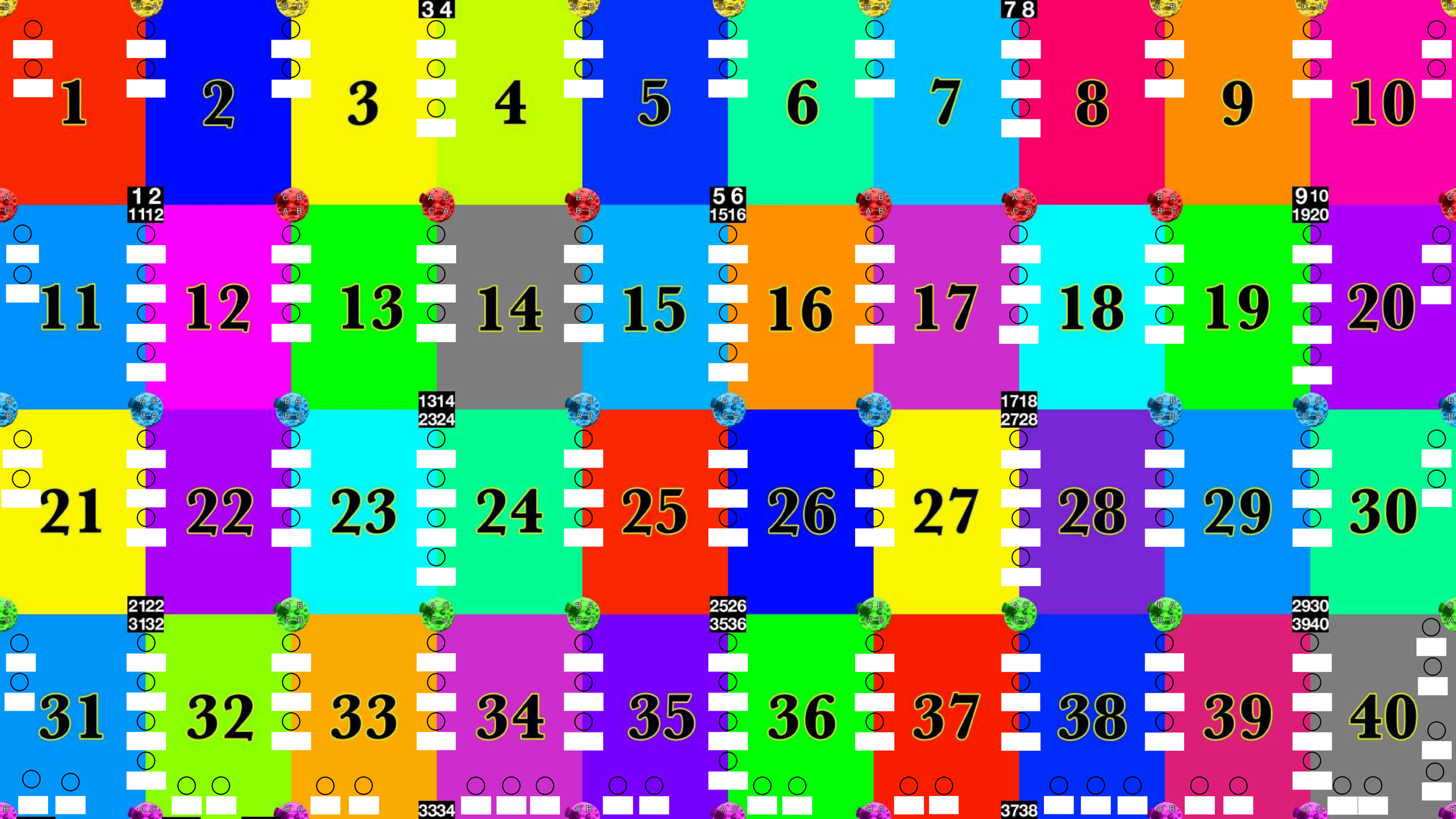
1
2
3
4
5
6
7
8
9
10
11
12
13
14
15
16
17
18
19
20
21
22
23
24
25
26
27
28
29
30
31
32
33
34
35
36
37
38
39
40
3 4
7 8
1 2
1112
5 6
1516
9 10
1920
1314
2324
1718
2728
2122
3132
2526
3536
2930
3940
3334
3738

The Game

January 1930

	♠♥♦♣📺	Key Code	Movies/Shorts/TV ????	IMDB WIKI	Trailer/ Clip	Full Movie/ Clip/Trailer	WHERE TO WATCH	A Fiesta ?/13	Seen It?
1	♦	19300101 PARGI M	Party Girl	IMDB	SCENE	FULL MOVIE ON STREAMING & YOUTUBE	WHERE TO WATCH	7	
2	♠♦♣	19300102 UNROP M	Under The Roofs of Paris	WIKI	IMDB	SCENE	WHERE TO WATCH	8	
3	♠	19300104 CLIMA M	The Climax	WIKI	WIKI	WIKI	WIKI		
4	♦♠📺	19300104 PEAAL M	Peacock Alley	WIKI	SCENE	FULL MOVIE ON YOUTUBE	FULL MOVIE ON YOUTUBE	8	
5	♦♠	19300104 SECCH M	Second Choice	WIKI	WIKI	WIKI	WIKI		
6	♦♠♣	19300105 LILFI M	Lilies of the Field	WIKI	FRAGMENTS	SCENE	SCENE		
7	♦📺	19300105 LOCOA M	Love Comes Along	IMDB	SONG	FULL MOVIE ON YOUTUBE	FULL MOVIE ON YOUTUBE		
8	♦♠	19300105 LOSTR M	The Lone Star Ranger	IMDB	IMDB	FULL MOVIE ON YOUTUBE	FULL MOVIE ON YOUTUBE		
9	♦📺	19300110 CHARA M	Chasing Rainbows	WIKI	TRAILER	FULL MOVIE ON YOUTUBE	FULL MOVIE ON YOUTUBE		
10	♠♣	19300110 HEUNC M	Her Unborn Child	IMDB	IMDB	IMDB	IMDB		
11	♠♦📺	19300111 BEMAU M	Behind the Make-Up	WIKI	SCENE	FULL MOVIE ON YOUTUBE	FULL MOVIE ON YOUTUBE		
12	♦♣	19300111 KIBIT M	The Kibitzer	IMDB	SCENE	TITLES	TITLES		
13	♦	19300112 HARHO M	Harmony at Home	IMDB	IMDB	IMDB	IMDB		
14	♠♣	19300112 NIGRI M	The Night Ride	IMDB	SONG	SONG	SONG		
15	♠♣	19300113 LUMMO M	Lummox	WIKI	WIKI	WIKI	WIKI		
16	♦	19300115 MELMA M	The Melody Man	IMDB	WIKI	IMDB	WIKI		
17	♦♠	19300115 TAKHE M	Take The Heir	IMDB	IMDB	IMDB	IMDB		
18	♠♣📺	19300117 MYVIR M	Le Mystère de la Villa Rose	IMDB	IMDB	FULL MOVIE ON YOUTUBE	FULL MOVIE ON YOUTUBE		
19	♦📺	19300118 ROUND S	The Rounder	IMDB	SHORT	SHORT	SHORT		
20	♠	19300119 MURRO M	Murder on the Roof	WIKI	WIKI	WIKI	WIKI		

	♠️♥️♦️ ♣️📺 ⚽♻️	Key Code	Movies/Shorts/TV ????	IMDB WIKI	Trailer/ Clip	Full Movie/ Clip/Trailer	WHERE TO WATCH	A Fiesta ?/13	Seen It?
21	♦️📺	19300119 PLAAR M	Playing Around	IMDB	SONG	FULL MOVIE ON YOUTUBE	FULL MOVIE ON YOUTUBE		☐
22	♦️♠️📺	19300119 TOMSA M	Tom Sawyer	' WIKI	WIKI	FULL MOVIE ON YOUTUBE	FULL MOVIE ON YOUTUBE		☐
23	♠️	19300120 DANMA S	The Danger Man	IMDB	IMDB	IMDB	IMDB		☐
24	♠️♣️📺	19300122 ANNCH M	Anna Christie	IMDB	SCENE	FULL MOVIE ON YOUTUBE	FULL MOVIE ON YOUTUBE		☐
25	♠️♦️♣️	19300124 ROAFI M	The Road Is Fine	IMDB	IMDB	IMDB	IMDB		☐
26	♠️⚽	19300124 WOMRA M	The Woman Racket	IMDB	OPEN	FULL MOVIE ON STREAMING & YOUTUBE	WHERE TO WATCH		☐
27	♠️♣️♻️	19300125 SEDAL M	Seven Days Leave	WIKI	TITLES	FULL MOVIE ON STREAMING & YOUTUBE	WHERE TO WATCH	8	☐
28	♥️♠️	19300126 NEXRO M	In the Next Room	WIKI	CARTOON	WIKI	WIKI		☐
29	♦️	19300128 FIRJO M	Firebrand Jordan	IMDB	SONG	https://www.youtube.com/watch?v=yiL5H5rD6co			☐
30	♦️♠️	19300129 SKYHA M	The Sky Hawk	WIKI	TRAILER	CLIP	WIKI		☐
31	♠️♣️📺	19300129 WHIDE M	The White Devil	WIKI	SCENE	FULL MOVIE ON YOUTUBE	FULL MOVIE ON YOUTUBE	4	☐
32	♦️♠️♻️	19300131 MENWO M	Men Without Women	WIKI	SCENE	FULL MOVIE ON STREAMING & YOUTUBE	WHERE TO WATCH		☐
33	♠️♦️📺	19300131 SHISH M	The Ship From Shanghai	IMDB	SCENE	FULL MOVIE ON YOUTUBE	FULL MOVIE ON YOUTUBE		☐
34	♦️♠️♻️	19300131 THLAW M	They Learned About Women	IMDB	SONG	FULL MOVIE ON STREAMING & YOUTUBE	WHERE TO WATCH		☐
35	♦️	19300132 COMET M	Comets	IMDB	IMDB	IMDB	IMDB		☐
36	♦️♠️📺	19300201 BURUP M	Burning Up	WIKI	SCENE	FULL MOVIE ON YOUTUBE	FULL MOVIE ON YOUTUBE		☐
37	♦️📺	19300201 WIDOP M	Wide Open	WIKI	SONG	FULL MOVIE ON YOUTUBE	FULL MOVIE ON YOUTUBE		☐
38	♠️♦️♻️	19300202 GIRPO M	Girl of The Port	WIKI	WIKI	FULL MOVIE ON YOUTUBE	FULL MOVIE ON YOUTUBE		☐
39	♦️	19300202 GRAPA M	The Grand Parade	IMDB	SONG	SONG	SONG		☐
40	♦️	19300202 LEGOP M	Let's Go Places	WIKI	SCENE	SCENE	SCENE		☐

3 4
7 8
Party Girl
19300101 PARGI M
7
Under The Roofs of Paris
19300102 UNROP M
8
The Climax
19300104 CLIMA M
Peacock Alley
19300104 PEAAL M
8
Second Choice
19300104 SECCH M
Lilies of the Field
19300105 LILFI M
Love Comes Along
19300105 LOCOA M
The Lone Star Ranger
19300105 LOSTR M
Chasing Rainbows
19300110 CHARA M
Her Unborn Child
19300110 HEUNC M
1 2
1112
5 6
1516
9 10
1920
Behind the Make-Up
19300111 BEMAU M
The Kibitzer
19300111 KIBIT M
Harmony at Home
19300112 HARHO M
The Night Ride
19300112 NIGRI M
Lummox
19300113 LUMMO M
The Melody Man
19300115 MELMA M
Take The Heir
19300115 TAKHE M
Le Mystère de la Villa Rose
19300117 MYVIR M
The Rounder
19300118 ROUND S
8
Murder on the Roof
19300119 MURRO M
1314
2324
1718
2728
Playing Around
19300119 PLAAR M
Tom Sawyer
19300119 TOMSA M
The Danger Man
19300120 DANMA S
Anna Christie
19300122 ANNCH M
The Road Is Fine
19300124 ROAFI M
The Woman Racket
19300124 WOMRA M
Seven Days Leave
19300125 SEDAL M
8
In the Next Room
19300126 NEXRO M
Firebrand Jordan
19300128 FIRJO M
The Sky Hawk
19300129 SKYHA M
2122
3132
2526
3536
2930
3940
The White Devil
19300129 WHIDE M
4
Men Without Women
19300131 MENWO M
The Ship From Shanghai
19300131 SHISH M
They Learned About Women
19300131 THLAW M
Comets
19300132 COMET M
Burning Up
19300201 BURUP M
Wide Open
19300201 WIDOP M
Girl of The Port
19300202 GIRPO M
The Grand Parade
19300202 GRAPA M
Let's Go Places
19300202 LEGOP M
3334
3738

Guess The Movie

Rules

Read aloud the13 quotes. Match them to twelve movies first shown in January 1930.

Use the game board to place tokens.The Random Movie Night Movie has two quotes. To play, place a token over a block of numbers or a moon connected to the correct answer. Only one token on a number cluster. Moons can have two tokens.

After all the questions are asked & tokens placed, read the answers back from #13 to #1. If a number cluster has a token, that's 2 points for the guess. Moons get one point. Only remove one Moon token directly diagonal from the number. Remove top token. No points for any remaining tokens.

Quotations

1. Sgt. Tom Flaherty: *Yeah, they'll have to build him a special noose to get that swelled head of his through.*

2. Mark Brady: *[to Graham] Tough luck, Bob, but that's the way they break sometimes. You got to take them the way they fall.*

3. Marie Truffle: *Aw, a woman doesn't want a husband who's too smart. A man that's a little dumb is a lot more restful.*

4. Sir Basil Algernon 'Chief' Winterton: *I am the first man ever to become a father by majority vote.*

5. 'Cyclone' Case: *You know, I don't mind the heat as much as I do the humanity.*

6. Granton: *No, madam, this is not the Royal Cleaning Company: this is the Royal Palace. Do you have the wrong number? That's quite alright.*

7. *Bill White:* *Pig-Leg.*
Peg-Leg: *Peg-Leg.*
Bill White: *Pig-Leg*
Peg-Leg: *Peg-Leg.*
Bill White: *All right, maybe I'm wrong.*

8. Sabra Cravat: *Did you have to kill him?*
Yancy Cravat: *No, I could have let him kill me.*

9. Mary Ellen Cameron: *Well, Dad, if they think they're going water cattle here tonight, here's two Winchesters who'll say they ain't!*

10. The Tramp: *Tomorrow the birds will sing.*

11. Barbara O'Neill: *I don't love you. I don't even think of you enough now to hate you!*

12. Caesar Enrico Bandello: *You can dish it out, but you got so you can't take it no more.*

13. Madame Anna Valeska, aka Gladys: *Respectability and love - they have nothing in common, monsieur.*

	January 1930 Board A Questions	A. *IMDB Description*	B. Three Things	C. Taglines/ Quotes/There's A Scene/Riffs	*A Fiesta ?/13*	*Seen It?*
	1	A butler impersonates his tippler boss and falls for a beautiful young maid. However, a notorious gold-digger, who thinks the butler is the wealthy young man he's impersonating, sets her sights on him.	Edward Everett Horton, I Always Knew It Would Be You, Dorothy Devore	♦♠		
	2	A cautionary tale. Ellen's past as a "party girl" is carefully hidden but may be exposed when another party girl tricks her fiance into marriage.	Dangerous Business, Douglas Fairbanks Jr., The Lindsay Social Bureau	She's everybody's Pal - a good-looking, fast-stepping, warm-hearted jazz baby!		
	3	Based on J.M. Barrie's play "The Old Lady Shows Her Medals," about a young Canadian soldier wounded while fighting in World War I. While recovering from his wounds in London, a YMCA worker tells him that a Scottish widow without a son believes that he is in fact her son. To comfort the widow, the soldier agrees to pretend to be her Scottish son. After fighting with British sailors who make fun of his kilts, he wants to desert, but moved by his mother's patriotism he returns to the war front and is killed in battle.	Gary Cooper, Beryl Mercer, Kilts.	An Unusual Different ALL TALKING Picture		
	4	♠♦♣	Robert Florey, Laurette Fleury, André Baugé	La route est belle		
	5	When Jack and Jerry are not playing professional baseball with the Blue Sox, they are packing them in on the Vaudeville circuit. Jack is engaged to Mary, but a gold digger named Daisy has worked her way into his confidence. When Mary sees Jack and Daisy together, she leaves Jack and Jack marries Daisy the next day. When Daisy decides that she wants into the Vaudeville act, she has Jack dump both Jerry and his baseball contract. But Jack soon finds that - no act - means no money - means no Daisy.	Gus Van, Ain't You, Baby?, Joe Schenck	The Pennant-Winning Battery of Song Land are Here In Their First Feature!		
	6	Racecar-driver Lou Larrigan gets mixed up with a crooked gang of racetrack promoters, and is in love with Ruth Morgan, whose father is marked as a victim by the gang.	Heather Thatcher, Charles Laughton, Elsa Lanchester	♦		
	7	Laughs onstage. Tears offstage! Playing members of a traveling theatrical troupe, a starry cast the Broadway melody Bessie love and Charles king. Plus jack bunny. Marie dressler and poll morgan hit the road and all the right notes in an early musical extravaganza. This bedazzled entry of tapping feet and aching hearts (love loves king, he loves a two - timing tempress) boasts not only seller support from three of Hollywood's grandest comics. But grand music as well. Highlights include dressler defending her maiden honor from "a son of a rich" in poor but honest and the hit tune happy days are here again, the irrepressible thump in the eye to the depression that would become FDR campaign anthem.	Polly Moran,Jack Benny, Bessie Love	5 BIG SONG HITS! - "Happy Days" - "Everybody Tap" - "Lucky Me, Lovable You" - "Love Ain't Nothin' But the Blues" - "My Dynamnic Personality"		
	8	♠♣🎥	Léon Mathot, René Hervil, Simone Vaudry	Based on A.E.W. Mason's 1910 Mystery Novel		
	9	A drunkard climbs a ladder into a bedroom in the wrong house and gets romantically involved with the woman who lives there.	Jack Benny, Polly Moran, Dorothy Sebastian	Ethel Dalton: I am going to marry you. Mr. Bartlett: Alright, go ahead; I haven't a thing to do this afternoon.		
	10	Sheba has a dull boyfriend and seems destined for a dull marriage when she meets a rich playboy who has money to burn and places to go. She gets involved with the playboy and never seems to notice that he might be shady and untrustworthy.	Alice White, Chester Morris, You're My Captain Kidd	Get Your Share of "IT" Oh Baby! She's Here Again! The Peppiest and Wildest of Them All!		
	11	On a yacht sailing from Shanghai to the United States, the sailors, led by the megalomaniac steward, revolt and take control.	Kay Johnson, Conrad Nagel, Singin in the Rain	A Tornado of Human Emotions- and Primitive Passions!		
	12	This is Lightning Hutch (1926), a silent ten episode serial, re-edited into feature film format, and released with sound effects and a recorded musical score; Charles Hutchison was the director of the original material; credited Bud Pollard was only responsible for re-arranging the footage into the re-edited re-release.	Charles Hutchison, Charles Hutchison, Bud Pollard	♠		

	January 1930 Board A Questions	A. IMDB Description	B. Three Things	C. Taglines/ Quotes/There's A Scene/Riffs	A Fiesta ?/13	Seen It?
☐	13	Released at the beginning of 1930, this "Musical Revue" featured a number of prominent vaudeville and theatrical British artists of the day in songs, dances, dramatic and musical sketches. Originally, in addition to those listed, it featured The Tiller Girls, Noni and Horace, the Melton Club Orchestra, Strelsky's Cossacks, and The Golden Serenaders.	Heather Thatcher, Charles Laughton, Elsa Lanchester	♦		☐

	January 1930 Board B Questions	A. *IMDB Description*	B. Three Things	C. Taglines/ Quotes/There's A Scene/Riffs	*A Fiesta ?/13*	*Seen It?*
	1	Innocent love blossoms between young lovers when Dorothy Kennedy falls for a man dominated by his aunt, who has a secret.	Elisha Cook Jr., Adele Ronson, Paul Clare	The Dramatic Story of a Boy and Girl in Love- Forgetting Everything Else! Frank! Truthful!		
	2	A Remake. A reporter investigates a pair of deaths connected to an antique chest falsely believed to be a counterfeit made by a forger known as the "Black Parrot."	♥️♠️	WHO-is the man that killed his enemies without leaving a trace of violence on his victims? WHO-is the best detective talent baffled by the strange happenings? in the next room HEAR IT! SEE IT!		
	3	During a raid, a cop falls for a speakeasy employee. He lets her go, and they marry. But she misses her old thrills, returns to the speakeasy against his wishes, and leaves him for her former boss with unexpected consequences.	Tom Moore, Blanche Sweet, He's Good Enough for Me	THE ROMANCE OF A NIGHT-HOSTESS!		
	4	A young woman reunites with her estranged father and falls in love with a sailor, but struggles to tell them about her dark past.	Greta Garbo, Marie Dressler, "Garbo Talks!",	"Gimme a whisky, ginger ale on the side, and don't be stingy, baby!"		
	5	A Yiddish fellow cannot keep from kibitzing into other people's lives. Trouble ensues when he is mistakenly given a huge fortune in stocks that he can spend any way he pleases. At the same time, his daughter has fallen in love with an impoverished, but good hearted boy.	Harry Green, Edward Sloman, Just Wait and See	He minds everybody's business! He drives you crazy! But you'll be crazy about him!		
	6	A nervous, woman-shy office clerk, already troubled by an amorous female co-worker, must suddenly deal with a very forward and attractive young woman who has sneaked into his apartment and doesn't want to leave.	Archie Mayo, Edward Everett Horton, Patsy Ruth Miller	A dark and stormy night, a sedate book-keeper's abode, a beautiful woman enters on a mysterious mission. What happens will keep you howling with mirth and breathless suspense.		
	7	The story of a mother's love, as she descends into despair. After many twists and turns; she finally finds happiness.	Corinne Griffith, Rita La Roy, Alexander Korda	Broadway "Lillies," parasites of life and love. A dozen show girls, auctioning their beauty to the highest bidder. And one "lily" who wouldn't sell, because a "motherless" child wouldn't let her.		
	8	His son and mother in peril at the hands of his enemies, a banished Caucasian warrior is forced to make an alliance with the Russians.	Ivan Mozzhukhin, Alexandre Volkoff, Lil Dagover	A Romance of Oriental PassioIvan Mozzhukhin, Alexandre Volkoff, Lil Dagovern!		
	9	Paul Adams, a singer, assumes the name of operatic tenor Paul Du Bonnet and sets out for a career in Hollywood. En route to the coast, he meets Marjorie Lorraine, who falls in love with him, and in Hollywood he occupies the mansion of the famous singer. By the time Du Bonnet arrives, Paul has successfully launched a film career, though he has lost Marjorie because Du Bonnet's wife is claiming him, sight unseen. All is resolved, however, when Du Bonnet discovers Paul to be his long-lost nephew.	Lola Lane, Hollywood Nights, Joseph Wagstaff	Singing, Dancing Mad Whirl of Joyous Laughter Jazz Mad, Tune Filled, Plenty Pep, Plenty Fun. It is a song-filled Movietone MUSICAL FARCE Called…		
	10	After shooting a man in self-defense, Buck Duane finds himself accused of many crimes, none of which he committed. In order to prove his innocence, he joins the Texas Rangers, and also hopes to win the approval and hand of Mary Aldridge, a girl from the East. He is assigned to round up a gang of cattle rustlers who are, unknown by Mary. led by her father.	Zane Grey, George O'Brien, Sue Carol	Zane Grey's First All Talking Picture		
	11	The classic Mark Twain tale of a young boy and his friends on the Mississippi River. Tom and his pals Huckleberry Finn and Joe Harper have numerous adventures, including running away to be pirates and, being believed drowned, attending their own funeral. The boys also witness a murder and Tom and his friend Becky Thatcher are pursued by the vengeful murderer.	Mark Twain, Jackie Coogan, John Cromwell	Jacki Coogan grown up! Talking on the screen for the first time! And mischievous Mitzi Green!		
	12	Albert is smitten for Pola but ends up wrongly committed in jail, in the meantime her affections are sought after by his friend, and on his release both love and friendship must be tested.	René Clair, Albert Préjean, a street of Parisian tenements	There's A Scene opening the movie, an impressive shot—one of the first of its kind—moving over the tops of smokey buildings in The City of Lights.		
	13	A showgirl marooned in Fiji helps a shell-shocked veteran face his fears	Sally O'Neil, Reginald Sharland, Mitchell Lewis	♠️♦️♻️		

	January 1930 Board C Questions	A. *IMDB Description*	B. Three Things	C. Taglines/ Quotes/There's A Scene/Riffs	*A Fiesta ?/13*	*Seen It?*
	1	U.S. Navy divers race to save the crew of a foundered submarine as the sailors hopelessly prepare to die.	John Ford, Kenneth MacKenna, How Dry I Am	EVERY WOMAN Should See the Most Daring Theme Ever Filmed Because MEN KNOW		
	2	Drama of thwarted love and marriage.	Dolores Costello, Life Can Be So Lonesome, A Lost Film	SHE loved too much...and too sincerely...while HE sought love to the tune of a moanin' sax!		
	3	…is a ranger sent into the high Sierras to assist the local Sheriff Ed Burns in capturing a mysterious band of counterfeiters. His coming is made known to the gang leader, who sends three of his henchmen to get the ranger and gets three empty horses back. Meanwhile, back at the ranch, Judd Howe has disappeared, leaving his two daughters, Joan and Peggy, worried and in financial distress. The big-moneyed man of the district, David Hampton, lying that their father owes him money, attempts to make Joan accede to his less-than-honorable wishes	Lane Chandler, Aline Goodwin, Yakima Canutt	An Outstanding Talking Western		
	4	This primarily two-set programmer has a has-been criminal lawyer, Anthony Sommers wrongly accused of murder and follows the efforts of his daughter, Molly Sommers, a nightclub singer and two newspapers reporters, Ted Palmer and the inaptly-named Drinkwater, posing as a drunk, to clear him.	Dorothy Revier, David Newell, George B. Seitz	WHO SHOT CAROZZO? WHO STABBED LARKIN? WHO KILLED MONICA?		
	5	Just after newsman Rooker and Ruth Kearns are married he covers a double murder during a bank robbery. Cigarettes at the scene implicate gangster Tony Garotta. Garotta kidnaps Rooker and another reporter, intending to kill them.	Edward G. Robinson, Joseph Schildkraut, A trailer is held by the Library of Congress.	RED-HOT DRAMA- The piercingly powerful story of a beau-brummel reporter who had to prove his courage when gangland struck at his bride- and when he was "taken for a ride"		
	6	Gardoni, a down-on-his-luck vaudeville performer, is taken in by a fellow performer, a clown who has a bicycle riding act. Gardoni shows his appreciation by stealing the clown's act and his girlfriend, whom he marries.	William Powell, Fay Wray, Kay Francis	See and hear this master-drama of poignant pathos, of heart-breaks that lie behind the comic mask, of romance that ruins or rules.		
	7	Young Italian girl wants to become a great opera singer.	You, My Melody of Love, Jean Hersholt, Renaud Hoffman	♠		
	8	A Viennese composer Von Kemper, who after murdering both his unfaithful wife and royal lover, flees to America with his young daughter Elsa. Eighteen years later he has become, under an assumed name, a musician in a Broadway restaurant, while Elsa ears her living arranging music for a jazz combo. She and her band-leader beau Al Tyler rearrange one of her father's Viennese compositions ...and that leads to the arrest of the elderly composer by the Austrian authorities.	John St.Polis, Alice Day, William Collier Jr.	YOUTH Challenges Old Age. JAZZ Flung Against The Classics. THE NEW WORLD, Pitted Against The Old World. A DRAMATIC TRIUMPH.		
	9	Show dancer Claire finds herself in the New York hotel-suite with Stoddard Clayton, who she wants to marry. but he prefers to make her his kept woman, so Claire rejects him to marry a man from back home, while the hotel detective watches.	In My Dreams, You Still Belong to Me, Mae Murray, Remake	Gorgeous! Gay! Gallant! Glorious!		
	10	♦	Version of The Family Upstairs, A Little House To Dream, Marguerite Churchill	The hearthstone becomes a lodestone when papa's pay is raised in this story of a match-making mama, a wage-slaving papa, charlestoning son and a daughter whose romance they almost wrecked.		
	11	An American sailor comes to a seedy banana republic, and finds a fellow yank, a stranded girl, as a saloon singer. They fall in love, but a misunderstanding about her feelings toward the local dictator threaten their happiness.	Bebe Daniels, Lloyd Hughes, I Am a Simple Maid	IF You thought Bebe was good in Rio Rita, wait till you see and hear her in this production!		
	12	Jack Bardell, a British aviator in World War I, a dashing hero to all who know him, is discharged following an airplane crash that occurred under suspicious circumstances. Invalided to private life, to the shame of his father, Lord Bardell, he gets his chance for redemption during a German Zepplin attack over London. He puts on a good show.	Helen Chandler, John Garrick, Song of Courage	A melodrama of the skies with realistic and heart-stopping scenes!		

	January 1930 Board C Questions	A. *IMDB Description*	B. Three Things	C. Taglines/ Quotes/There's A Scene/Riffs	*A Fiesta ?/13*	*Seen It?*
☐	13	An alcoholic minstrel has hit rock bottom while in a relationship with a no-good burlesque dancer, until he recuperates under the care of a kind maid. They get married and she joins the troupe, but the dancer tries to rope him back in.	Helen Twelvetrees, Moanin' For You, Despertar da Vida	Love that is gold and love that is dross - a vivid picture of the forces that tear at the tortured heart - a tense dramatic minstrelsy you'll talk about for week!		☐

Guess The Movie Answers

Quotations

1. Sgt. Tom Flaherty: *Yeah, they'll have to build him a special noose to get that swelled head of his through.* **Little Caesar (#5)**

2. Mark Brady: *[to Graham] Tough luck, Bob, but that's the way they break sometimes. You got to take them the way they fall.* **The Criminal Code (#2)**

3. Marie Truffle: *Aw, a woman doesn't want a husband who's too smart. A man that's a little dumb is a lot more restful.* **Reducing (#3)**

4. Sir Basil Algernon 'Chief' Winterton: *I am the first man ever to become a father by majority vote.* **The Bachelor Father (#6)**

5. 'Cyclone' Case: *You know, I don't mind the heat as much as I do the humanity.* **The Gang Busters (#16)**

6. Granton: *No, madam, this is not the Royal Cleaning Company: this is the Royal Palace. Do you have the wrong number? That's quite alright.* **The Royal Bed (#12)**

7. *Bill White:* *Pig-Leg.*
Peg-Leg: *Peg-Leg.*
Bill White: *Pig-Leg*
Peg-Leg: *Peg-Leg.*
Bill White: *All right, maybe I'm wrong.*
Other Men's Women (#17)

8. Sabra Cravat: *Did you have to kill him?*
Yancy Cravat: *No, I could have let him kill me.*
Cimarron (#28)

9. Mary Ellen Cameron: *Well, Dad, if they think they're going water cattle here tonight, here's two Winchesters who'll say they ain't!* **The Painted Desert (#18)**

10. The Tramp: *Tomorrow the birds will sing.*
City Lights (#31)

11. Barbara O'Neill: *I don't love you. I don't even think of you enough now to hate you!* **Ten Cents A Dance (#33)**

12. Caesar Enrico Bandello: *You can dish it out, but you got so you can't take it no more.* **Little Caesar (#5)**

13. Madame Anna Valeska, aka Gladys: *Respectability and love - they have nothing in common, monsieur.* **Captain Applejack (#34)**

The Full Fiesta 13 for January 1930

The Full Fiesta 13 for January 1930 with Peacock Alley, Anna Christie, Seven Days Leave & Love Comes Along

Shorts:

Felix The Cat in 40 Winks
The Rounder
Disney's Autumn
Meet Me Down at Coney Isle

Movies:

Peacock Alley
Anna Christie
Seven Days Leave
Love Comes Along
Chasing Rainbows
Tom Sawyer
The Ship from Shanghai
Le Mystère de la Villa Rose
The White Devil

(After Drive-Inn Closing)

Party Girl
Men Without Women

Random Movie Night:

3♠003
19300102 UNROP M
Under The Roofs of Paris

♠♦❁

(Read the Clue for Patrons to Guess Tonight's Random Movie)

Clue: *There's a Scene opening the movie, an impressive shot—one of the first of its kind—moving over the tops of smokey buildings in The City of Lights.*

Songs, Clips, Trailers & More!

Every Item in The Full Fiesta 13 are Human Chosen & Human Ordered. The Links May Be Inactive Due to The Vagrancies of The Internet.

Please rent, buy or watch on streaming or with physical media.

Click Graphic to Start The Trailer Reel:

The Fiesta 13
Blaine, Ne

Thefiesta13.com

August 1930

Eddie Quillan
NIGHT WORK
PATHE PICTURE
BUSTER KEATON
DOUGHBOYS
THE MARX BROTHERS
ANIMAL CRACKERS
The Silent Enemy
Norma SHEARER
LET US BE GAY
DIXIANA
RAMON NOVARRO
CALL OF THE FLESH
"THE STORM"
VELEZ

	♠️❤️♦️ ♣️📺 ⚽♻️	Key Code	Movies/Shorts/TV ????	IMDB WIKI	Trailer/ Clip	Full Movie/ Clip/Trailer	WHERE TO WATCH	A Fiesta ?/13	Seen It?
1	♦️♣️⚽	19300801 BEAPR M	Beauty Prize	WIKI	OPEN	FULL MOVIE ON YOUTUBE	WHERE TO WATCH		☐
2	♦️♠️	19300801 COMCL M	Common Clay	WIKI	ON THIS DAY	WIKI	WIKI		☐
3	♦️⚽	19300801 DIXIA M	Dixiana	WIKI	SONG	FULL MOVIE ON YOUTUBE	FULL MOVIE ON YOUTUBE		☐
4	♠️📺	19300801 GRUMP M	Grumpy	WIKI	OPEN	FULL MOVIE ON YOUTUBE	FULL MOVIE ON YOUTUBE		☐
5	♦️	19300801 LAMUP M	Ladies Must Play	IMDB	CARTOON	IMDB	IMDB		☐
6	♦️⚽	19300802 MATBE M	The Matrimonial Bed	WIKI	BETTY BOOP	FULL MOVIE ON YOUTUBE	FULL MOVIE ON YOUTUBE		☐
7	♠️⚽	19300802 SILEN M	The Silent Enemy	WIKI	CLIP	FULL MOVIE ON YOUTUBE	WHERE TO WATCH		☐
8	♦️📺	19300803 LITAC M	The Little Accident	WIKI	LAUREL & HARDY	FULL MOVIE ON YOUTUBE	FULL MOVIE ON YOUTUBE		☐
9	♦️📺	19300803 NIGWO M	Night Work	IMDB	DANCING	FULL MOVIE ON YOUTUBE	FULL MOVIE ON YOUTUBE		☐
10	♠️📺	19300803 NUMME M	Numbered Men	WIKI	OUR GANG	FULL MOVIE ON YOUTUBE	FULL MOVIE ON YOUTUBE		☐
11	♦️♠️📺	19300809 LEUBG M	Let Us Be Gay	WIKI	PARADE	FULL MOVIE ON YOUTUBE	FULL MOVIE ON YOUTUBE		☐
12	♠️♣️⚽	19300810 CONSP M	Conspiracy	WIKI	THE FAIR	FULL MOVIE ON YOUTUBE	WHERE TO WATCH		☐
13	♦️♣️📺	19300814 FAIPE M	Fair People	IMDB	CLIP	FULL MOVIE ON YOUTUBE	FULL MOVIE ON YOUTUBE		☐
14	♠️⚽	19300815 AFRSP M	Africa Speaks!	IMDB	CLIP	FULL MOVIE ON YOUTUBE	WHERE TO WATCH		☐
15	♦️📺	19300815 ANYWO M	Anybody's Woman	WIKI	CLIPS	FULL MOVIE ON YOUTUBE	FULL MOVIE ON YOUTUBE		☐
16	♦️♠️📺	19300815 RAISH M	Rain or Shine	WIKI	HIGH WIRE CLIP	FULL MOVIE ON YOUTUBE	FULL MOVIE ON YOUTUBE		☐
17	♦️♠️♣️📺	19300816 CALFL M	Call of The Flesh	WIKI	SONG	FULL MOVIE ON YOUTUBE	FULL MOVIE ON YOUTUBE		☐
18	♦️⚽	19300816 LEGIN M	Let's Go Native	WIKI	CLIP	FULL MOVIE ON YOUTUBE	WHERE TO WATCH		☐
19	♦️❤️⚽	19300820 BORWI M	Borrowed Wives	WIKI	GIRL SHOCK	FULL MOVIE ON YOUTUBE	FULL MOVIE ON YOUTUBE		☐
20	♠️♦️⚽	19300820 DAWPA M	The Dawn Patrol	WIKI	CLIP	FULL MOVIE ON YOUTUBE	WHERE TO WATCH		☐

	♠♥♦♣📺	Key Code	Movies/Shorts/TV ????	IMDB WIKI	Trailer/ Clip	Full Movie/ Clip/Trailer	WHERE TO WATCH	A Fiesta ?/13	Seen It?
21	♦♠	19300820 SQUEA M	The Squealer	IMDB	CHOP SUEY CARTOON	IMDB	IMDB		
22	♦♠	19300822 STORM M	The Storm	WIKI	FIT TO BE TIED	WIKI	WIKI		
23	♦📺	19300823 GOONE M	Good News	WIKI	SONG	FULL MOVIE ON YOUTUBE	FULL MOVIE ON YOUTUBE		
24	♦♠	19300823 OFFWI M	The Office Wife	IMDB	MONKEY MELODIES	FULL MOVIE ON YOUTUBE	WHERE TO WATCH		
25	♠♣	19300824 ALQWF M	All Quiet on The Western Front	WIKI	TRAILER	FULL MOVIE ON YOUTUBE	WHERE TO WATCH		
26	♦	19300824 MANTR M	Man Trouble	WIKI	BELIEVE IT OR NOT #3	SOUNDTRACK	WIKI		
27	♠	19300825 ABRLI M	Abraham Lincoln	WIKI	SCENE	FULL MOVIE ON YOUTUBE	WHERE TO WATCH		
28	♦	19300826 ROMAN M	Romance	WIKI	OSWALD CARTOON	FULL MOVIE ON YOUTUBE	FULL MOVIE ON YOUTUBE		
29	♠♣📺	19300827 GREGA M	The Great Game	WIKI	OPEN	FULL MOVIE ON YOUTUBE	FULL MOVIE ON YOUTUBE		
30	♠♦♣	19300827 MONCA M	Monte Carlo	WIKI	SONG	FULL MOVIE ON YOUTUBE	WHERE TO WATCH		
31	♦	19300828 ANICR M	Animal Crackers	WIKI	TRAILER	FULL MOVIE ON YOUTUBE	WHERE TO WATCH	11	
32	♦♠	19300829 FOLOL M	For The Love O' Lil	IMDB	WC FIELDS	IMDB	IMDB		
33	♦	19300830 DOUGH M	Doughboys	WIKI	CLIP	FULL MOVIE ON YOUTUBE	WHERE TO WATCH		
34	♠	19300830 EYEWO M	Eyes of The World	IMDB	THE GLOW WORM	IMDB	IMDB		
35	♦♠📺	19300831 LASDU M	The Last of Duanes	WIKI	FINALE	FULL MOVIE ON YOUTUBE	FULL MOVIE ON YOUTUBE		
36	♠♣	19300832 CONCO M	The Convict's Code	IMDB	MEET THE BOYFRIEND	IMDB	IMDB		
37	♠♦	19300901 JAZCI M	The Jazz Cinderella	IMDB	IMDB	IMDB	IMDB		
38	♦	19300901 ONCGE M	Once A Gentleman	IMDB	IMDB	IMDB	IMDB		
39	♦♣	19300905 SCHSC M	The School for Scandal	WIKI	WIKI	WIKI	WIKI		
40	♦	19300905 SWKIB M	Sweet Kitty Bellairs	WIKI	WIKI	FULL MOVIE ON YOUTUBE	WHERE TO WATCH		

Beauty Prize
19300801 BEAPR M
Common Clay
19300801 COMCL M
Dixiana
19300801 DIXIA M
Grumpy
19300801 GRUMP M
Ladies Must Play
19300801 LAMUP M
The Matrimonial Bed
19300802 MATBE M
The Silent Enemy
19300802 SILEN M
The Little Accident
19300803 LITAC M
Night Work
19300803 NIGWO M
Numbered Men
19300803 NUMME M
Let Us Be Gay
19300809 LEUBG M
Conspiracy
19300810 CONSP M
Fair People
19300814 FAIPE M
Africa Speaks!
19300815 AFRSP M
Anybody's Woman
19300815 ANYWO M
Rain or Shine
19300815 RAISH M
Call of The Flesh
19300816 CALFL M
Let's Go Native
19300816 LEGIN M
Borrowed Wives
19300820 BORWI M
The Dawn Patro
19300820 DAWPA M
The Squealer
19300820 SQUEA M
The Storm
19300822 STORM M
Good News
19300823 GOONE M
The Office Wife
19300823 OFFWI M
All Quiet on The Western Front
19300824 ALQWF M
Man Trouble
19300824 MANTR M
Abraham Lincoln
19300825 ABRLI M
Romance
19300826 ROMAN M
The Great Game
19300827 GREGA M
Monte Carlo
19300827 MONCA M
Animal Crackers
19300828 ANICR M
For The Love O' Lil
19300829 FOLOL M
Doughboys
19300830 DOUGH M
Eyes of The World
19300830 EYEWO M
The Last of Duanes
19300831 LASDU M
The Convict's Code
19300832 CONCO M
The Jazz Cinderella
19300901 JAZCI M
Once A Gentleman
19300901 ONCGE M
The School for Scandal
19300905 SCHSC M
Sweet Kitty Bellairs
19300905 SWKIB M

	August 1930 Board A Questions	A. *IMDB Description*	B. Three Things	C. Taglines/ Quotes/There's A Scene/Riffs	*A Fiesta ?/13*	*Seen It?*
	1	World War I ace Dick Courtney derides the leadership of his superior officer, but Courtney is soon promoted to squadron commander and learns harsh lessons about sending subordinates to their deaths.	Howard Hawks, Richard Barthelmess, Douglas Fairbanks Jr.	"HERE'S TO THE NEXT MAN TO DIE" Will it be the smiling kid with a sweetie in Blighty, or the baby-faced air "vetran" of a few hours?		
	2	Young Ellen Neal gets work as a servant with the wealthy Fullerton family and falls in love with their handsome young son. But he leaves her with child, and when she attempts to gain recognition for her child, the Fullerton family treats her as a blackmailer. But a surprise awaits them all.	Constance Bennett, Lew Ayres, Victor Fleming	"Somewhere...I'll Find a Name for My Baby..." "If he can't have his father's name..I'll make a name for him to be proud of! I'll fight back at the men who think I'm not important enough for them to lie about...or to fight for. I'll show them the speakeasy drab is better than their own daughters!"		
	3	Charles, Joseph, and Sir Benjamin are in love with Maria, and Lady Sneerwell is in love with Charles. Charles has a horrible reputation for being a gambler and a ladies' man. Sir Peter hates Charles and loves his brother Joseph.	Ian Fleming, Basil Gill, Madeleine Carroll	One of the "75 Most Wanted" movies listed by the British Film Institute as "Missing, believed lost".		
	4	Unsophisticated young Myra Willard is seduced into "marrying" James Rutledge and bears his child, Gertrude; but in a fit of rage, his legal wife disfigures Myra's face with acid and leaves marks on the child, causing Myra to retreat from the eyes of the world to a mountain village. 30 years later, she arranges her daughter's marriage to Edward Taine, a rich, elderly man. Later, in Paris, Gertrude meets and falls in love with Aaron King, a young artist, and induces her husband to help him. Hoping to break up the relationship, Taine has Aaron, Gertrude, and young James Rutledge, Jr., accompany him to his camp in the mountains. There, Aaron meets Sybil, daughter of novelist Conrad LaGrange, and falls in love with her. But when she is humiliated by Gertrude, Sybil allows James, Jr. to accompany her home, where he attempts to seduce her. The disfigured Myra enters and, recognizing Rutledge's son, is about to kill him, but he is saved by the arrival of Gertrude and Aaron; Myra reveals her identity, and Sybil learns that Gertrude's flirtation with Aaron is innocent, thus effecting a reconciliation between the two.	Nance O'Neil, Hugh Huntley, Los ojos del mundo	TO SIN IS HUMAN BUT WHO IS TO BLAME? The LEOPARD REVEALS HIS SPOTS!		
	5	Tom Marlowe is the star of his college football team and has a promising romance with a female college student, Connie Lane. However, he does not excel in his college studies. A series of bad grades almost convinces the college to exclude Marlowe from the team. Professor Kenyon helps Marlowe improve his grades in order for the youth to have a chance to lead the football team to victory.	Mary Lawlor, Bessie Love, I Feel Pessimistic	The fastest, gayest, most tuneful talkie ever screened!		
	6	As assistant window-dresser, Willie is the lowest man on the totem pole at a department store. To add insult to injury, he is also the store's designated "Fired Man": when a disgruntled customer demands that somebody-must-be-fired, Willie is summoned and summarily fired, only to be rehired once the now-satisfied customer has departed. Willie inadvertently adopts a 4-year-old orphan at a cost of $10-a-week, and things go from bad to worse since Willie doesn't make $10-a-week. But with help from beautiful young nurse Mary, Willie manages to turn some corners and improve his lot in life--with some skids along the way.	Eddie Quillan, Sally Starr, Deep In Your Heart	THE COMEDIAN OF THE HOUR IN THE MOVIE OF THE YEAR! And you'll agree with a chuckle when you see Eddie QUILLAN IN …		
	7	Woman inherits a traveling circus which brings financial difficulties.	Frank Capra, Happy Days Are Here Again, Joe Cook	So Packed With Comedy That There Was No Room for Theme Songs, Dances, Revue Numbers and Other "Boopa Doop" Monkeyshines! (		
	8	A gangster's wife, fearful that he is about to be murdered by his rivals, tips off the police to his whereabouts in order to save his life. Her husband, however, believes her reason was that she wanted him out of the way so she could have his best friend.	Jack Holt, Zasu Pitts, Dorothy Revier	GANG WAR! NIGHT CLUBS!...Pistols barking in the night! Police whistles! A frantic woman and an unanswered phone call!		
	9	Lovely Juliet Corton is sure the dashing coiffeur who just arrived to style her hair is her husband, presumed dead in a railway crash five years earlier.	Michael Curtiz, Frank Fay, Fleur D'Amour	Fifty million French girls can be wrong!		
	10	♦	Dorothy Sebastian, Neil Hamilton, Natalie Moorhead	A Stenographer Wants Wealth, Jewels, gowns...She Has Youth, Figure, Startling Beauty to Exchange!		

	August 1930 Board A Questions	A. *IMDB Description*	B. Three Things	C. Taglines/ Quotes/There's A Scene/Riffs	*A Fiesta ?/13*	*Seen It?*
☐	11	Mary Dane and falsely imprisoned Bud Leonard love each other, but Lou Rinaldo, who framed Bud to get Mary, and escape-minded King Callahan, set events in motion to prove that love and justice will prevail.	Conrad Nagel, Mervyn LeRoy, Bernice Claire	What goes on behind the bars when a thousand frenzied men dash for freedom?		☐
☐	12	Peter must be married by midnight or else his inheritance goes to his uncle--who happens to live in a "haunted house".	Vera Reynolds, Rex Lease, Paul Hurst	At midnight Peter Foley's wife can collect a million dollar inheritance- but there is no Mrs. Foley! So he borrows a wife, and that is when the mystery and fun begin.		☐
☐	13	Dicky Brown is a young, aspiring footballer who plays for a struggling side, the fictional Manningford Football Club, a team in the midst of a successful cup run. He manages to charm the daughter of the chairman and thus breaks into the side, and ultimately wins the Cup for his team.	Randle Ayrton, Rex Harrison, Wielka gra	♠️♣️🖥️		☐

	August 1930 Board B Questions	A. *IMDB Description*	B. Three Things	C. Taglines/ Quotes/There's A Scene/Riffs	*A Fiesta ?/13*	*Seen It?*
	1	Explorer Paul Hoefler leads a safari into central Africa and what was then called the Belgian Congo, in the regions inhabited by the Wassara and the famous Ubangi tribes.	Harald Austin, Paul L. Hoefler, Charles Gemora as Gorilla	Lions Roar! Zebras Bark! Elephants Scream!		
	2	A housewife divorces her self-centered husband. Years later, she attends a party where her ex is pursuing another woman. Unbeknownst to him, she is the same ex-wife he'd neglected, now transformed into a fashionable socialite.	Norma Shearer, Hedda Hopper, Oh Where Oh Where Has My Little Dog Gone	Three years in Paris, a dozen love affairs and she was ready to vamp even her ex-husband!		
	3	On the day before his second wedding, a man finds out that his bride-to-be has had a baby.	Douglas Fairbanks Jr., Anita Page, Zasu Pitts	Imagine his embarrassment! The stork arrives...just before the wedding! Oh, sweet baby daze. What a situation!		
	4	A hard-boiled nightclub owner saves a beautiful young girl from drowning. He promptly falls in love with her, but she prefers a younger, more-genteel lover.	Milton Sills, Dorothy Mackaill, Pick Yourself Up, Brush Yourself Off	This Triangle Never Reached Court because gay night lifers have their own methods of settling affairs of the heart, as startlingly revealed in this Fox all talking movietone drama.		
	5	Young Harry is in love and wants to marry an actress, much to the displeasure of his family. Harry thinks that Bishop Armstrong knows nothing about love, so Armstrong tells him the story of Rita and himself. Rita was an opera star singing in New York, who was at a party given by Cornelius. Armstrong was a 28-year-old rector. He fell for Rita when he saw her and after six weeks he wanted to marry her. Naive as he was, he thought that all of Rita's "relationships" were in the distant past, but Rita lives for the moment and knows that she can never marry Armstrong.	Greta Garbo, Clarence Brown, Lewis Stone	The ever changing- always alluring- first lady of the screen in her second talking picture.		
	6	Mayhem and zaniness ensue when a valuable painting goes missing during a party in honor of famed African explorer Captain Spaulding.	Groucho Marx, Chico Marx, Zeppo Marx	There's a Scene Captain Spaulding sings "Hello, I Must Be Going"		
	7	Buck Duane avenges his father's murder by gunning down the killer, but must flee from the law. He finds Ruth, whom he once loved, in the clutches of the outlaw Bland. In rescuing Ruth, he becomes entangled with Bland's amorous wife.	Zane Grey, George O'Brien, Myrna Loy	ROMANCE RIDES AGAIN in ZANE GREY'S Outdoor Romance		
	8	Patricia Murray, a department-store model, is the sweetheart of wealthy Herbert Carter. His class-conscious mother insists that Herbert marry socialite Mildred Vane.	Myrna Loy, Jason Robards Sr., True Love	♠♦		
	9	A countess flees to … on the day of her wedding, where she is courted by a count posing as a hairdresser.	Ernst Lubitsch, Jeanette MacDonald, Beyond the Blue Horizon	The Girl With the Golden Voice and the 'Maurice Chevalier' of England in a Story as Intimate as a Lady's Boudoir.		
	10	Lucienne, typist and gorgeous bathing beauty, decides to enter the 'Miss Europe' pageant sponsored by the French newspaper she works for. She finds her jealous lover Andre violently disapproves of such events and tries to withdraw, but it's too late; she's even then being named Miss France. The night Andre planned to propose to her, she's being whisked off to the Miss Europe finals in Spain, where admirers swarm around her.	Louise Brooks, René Clair, Miss Europe	♦♣⚽		
	11	Cantina performer Juan aspires to opera singing under mentor Estaban's guidance. He falls for Maria, an escaped nun. Torn between marrying her and pursuing his ambitions, Juan faces opposition.	Ramon Novarro, Lonely, Dorothy Jordan	The romance of a cafe singer and a convent girl, and of how love's bitterness brought the world to his feet!		
	12	A flirtatious young woman of 18th Century England, cuts a swath of broken hearts and romantic conquests as she visits a resort with her sister.	Claudia Dell, Walter Pidgeon, Alfred E. Green	Masked lovers meeting at midnight- a betraying lady's slipper found beneath a canopied bed-the encounter of jealous rivals at dawn. These and a dozen more daring situations create the thrills in the spiciest, raciest story ever to depict the love life of history's most alluring woman!		

	August 1930 Board B Questions	A. IMDB Description	B. Three Things	C. Taglines/ Quotes/There's A Scene/Riffs	A Fiesta ?/13	Seen It?
☐	13	For the last four years Margaret Holt has been helping her brother, assistant D.A. Victor Holt, to try to bring down the dope dealing Schemer Marko gang. Margaret kills Marko (aka 'James Morton') when he discovers she's found evidence to use against him. Looking for someplace to hide out, she flees to a local house for disadvantaged women. Her secret is discovered by gossip columnist John Howell and crotchety old mystery writer Winthrop Clavering, who concoct a plan to try to clear Margaret of the crime and, at the same time, capture the Marko gang, who have since kidnapped Victor and are now hot on Margaret's trail as well.	Bessie Love, Ned Sparks, Rita La Roy	Hunted by law as a criminal, sought by men for her love. The most dynamic story ever screened.		☐

	August 1930 Board C Questions	A. *IMDB Description*	B. Three Things	C. Taglines/ Quotes/There's A Scene/Riffs	*A Fiesta ?/13*	*Seen It?*
	1	A good lawyer is in love with a beautiful but wasteful woman.	Jack Mulhall, Sally Starr, Margaret Livingston	ALL TALKING COMEDY of MODERN MARRIED LIFE		
	2	♦️	Dorothy Sebastian, Neil Hamilton, Natalie Moorhead	A Stenographer Wants Wealth, Jewels, gowns...She Has Youth, Figure, Startling Beauty to Exchange!		
	3	Dicky Brown is a young, aspiring footballer who plays for a struggling side, the fictional Manningford Football Club, a team in the midst of a successful cup run. He manages to charm the daughter of the chairman and thus breaks into the side, and ultimately wins the Cup for his team.	Randle Ayrton, Rex Harrison, Wielka gra	♠️♣️🖥️		
	4	Dress designer Joan Wood, who's heavily in debt, has created costumes for a Broadway show that is exported to Argentina. With the money she wants to pay her debts, but there was a mistake: she is receiving the money in Buenos Aires, not in New York. Her friend Wally Wendell, whose grandfather does not approve of his relationship with her, wants him to marry a girl he hasn't seen for some years named Constance Cook, whose grandfather is the owner of a ship traveling to Buenos Aires and Constance is one of the passengers. Wally's friend Basil has caused a freak accident with Voltair McGuines' cab, who wants his money for the damage. Basil asks Wally, but he has been disinherited and lost all credit by his grandfather, because he still wants Joan.	Jeanette MacDonald, Jack Oakie, Leo McCarey	Let's go! On the merriest trip to the tropics! Laughs, love and lyrics galore. With a crew of cannibal cuties! And your funniest movie friends!		
	5	Explorer Paul Hoefler leads a safari into central Africa and what was then called the Belgian Congo, in the regions inhabited by the Wassara and the famous Ubangi tribes.	Harald Austin, Paul L. Hoefler, Charles Gemora as Gorilla	Lions Roar! Zebras Bark! Elephants Scream!		
	6	A housewife divorces her self-centered husband. Years later, she attends a party where her ex is pursuing another woman. Unbeknownst to him, she is the same ex-wife he'd neglected, now transformed into a fashionable socialite.	Norma Shearer, Hedda Hopper, Oh Where Oh Where Has My Little Dog Gone	Three years in Paris, a dozen love affairs and she was ready to vamp even her ex-husband!		
	7	In antebellum New Orleans, two men vie for the affections of a beautiful young girl during Mardi Gras.	Bebe Daniels, Bert Wheeler, Robert Woolsey	BEBE DANIELS - Glamorous beauty of Song and Dance - greater than in "Rio Rita"! Her golden voice thrills! Greatest Song Theme on the Screen!		
	8	Woman inherits a traveling circus which brings financial difficulties.	Frank Capra, Happy Days Are Here Again, Joe Cook	So Packed With Comedy That There Was No Room for Theme Songs, Dances, Revue Numbers and Other "Boopa Doop" Monkeyshines! (		
	9	A crotchety, old ex-attorney solves the violent theft of a priceless diamond from his nephew.	George Cukor, Cyril Maude, The Missing Diamond	The Dean of all British Actors-Bringing You a World of Fun and Laughs in a Role he Created and Played 1300 Times		
	10	Talented Anny returns to her struggling family which run a little venue at the town fair. She not only enchants artist Hannes and singer Ordini but also agent Horbes who hires them for the celebrated Apollo theatre in Berlin.	Anny Ondra, Max Ehrlich, Sig Arno	Die vom Rummelplatz		
	11	A documentary about the life of Indians in Northern Canada.	Chief Yellow Robe,Chief Buffalo Child Long Lance, Chief Akawanush	WILD LOVE! WILD LIFE! -men fighting for life that they might live for love. Throbbing romance, filmed as it was lived in the wilds.		
	12	A countess flees to … on the day of her wedding, where she is courted by a count posing as a hairdresser.	Ernst Lubitsch, Jeanette MacDonald, Beyond the Blue Horizon	The Girl With the Golden Voice and the 'Maurice Chevalier' of England in a Story as Intimate as a Lady's Boudoir.		
	13	Charles, Joseph, and Sir Benjamin are in love with Maria, and Lady Sneerwell is in love with Charles. Charles has a horrible reputation for being a gambler and a ladies' man. Sir Peter hates Charles and loves his brother Joseph.	Ian Fleming, Basil Gill, Madeleine Carroll	One of the "75 Most Wanted" movies listed by the British Film Institute as "Missing, believed lost".		

The Full Fiesta 13 for August 1930

The Full Fiesta 13 for August 1930 with Animal Crackers, Doughboys, Night Work & 25 More!

Shorts:

Betty Boop (9)
Congo Jazz (8)
The Glow Worm
Allen & Gracie: Fit To Be Tied (10)
Meet The Board Room
Girl Shock (9)
Monkey Melodies
Terrytoon's Chop Suey (6)
Our Gang: School's Out (9)
Laurel & Hardy: The Laurel-Hardy Murder Case
W.C Fields: The Golf Specialist (7)

Movies:

Animal Crackers (11)
Doughboys (10)
Night Work
Borrowed Wives
Anybody's Woman
The Little Accident
Numbered Men
Grumpy
Let Us Be Gay
Call of The Flesh
Rain or Shine
Fair People

(After the Close)
Conspiracy
Beauty Prize
The Silent Enemy
Dixiana
The Matrimonial Bed
Africa Speaks!
Let's Go Native
The Dawn Patrol
Good News
The Office Wife
All Quiet on The Western Front
Romance
The Great Game
Monte Carlo
The Last of The Duanes
Abraham Lincoln

Random Movie Night:

3♦002
19300828 ANICR M
Animal Crackers

♦♻

Category: Screwy, Ain't It?

Clue: *There's a Scene Captain Spaulding sings "**Hello, I Must Be Going**"*

Click Graphic for
The Full Fiesta 13

January 1931

	♠♥♦♣📺	Key Code	Movies/Shorts/TV ????	IMDB WIKI	Trailer/ Clip	Full Movie/ Clip/Trailer	WHERE TO WATCH	A Fiesta ?/13	Seen It?
1	♠	19310101 LIOLA M	The Lion and The Lamb	IMDB	LITTLE RASCALS	IMDB	IMDB		☐
2	♠📺	19310103 CRICO M	The Criminal Code	WIKI	SCENE	FULL MOVIE ON YOUTUBE	FULL MOVIE ON YOUTUBE	9	☐
3	♦📺	19310103 REDUC M	Reducing	IMDB	SCENE	FULL MOVIE ON YOUTUBE	FULL MOVIE ON YOUTUBE		☐
4	♦	19310107 KIMEA M	Kiss Me Again	IMDB	TITLE SONG	DANCING	DANCING		☐
5	♠	19310109 LITCA M	Little Caesar	IMDB	TRAILER	FULL MOVIE ON YOUTUBE	WHERE TO WATCH	9	☐
6	♦	19310110 BACFA M	The Bachelor Father	WIKI	FUNNY DANCING	FUNNY DANCING	FUNNY DANCING		☐
7	♠	19310111 MAWCB M	The Man Who Came Back	WIKI	CLIP	CLIP	CLIP		☐
8	♦	19310112 REFOR M	Red Fork Range	IMDB	A JUNGLE HOLIDAY TOON	IMDB	IMDB		☐
9	♦♠	19310112 SPECI S	Spell of The Circus	WIKI	BELIEVE IT OR NOT #7	WIKI	WIKI		☐
10	♦📺	19310115 GIRRI M	Girl of the Rio	WIKI	CLIP	FULL MOVIE ON YOUTUBE	FULL MOVIE ON YOUTUBE		☐
11	♦	19310115 MISLA M	Misbehaving Ladies	WIKI	TARIS SWIMMER DOC	WIKI	WIKI		☐
12	♦	19310115 ROYBE M	The Royal Bed	WIKI	MANHATTAN MELODY	FULL MOVIE ON YOUTUBE	WHERE TO WATCH		☐
13	♦♠	19310115 SEADE M	Sea Devils	WIKI	GIRLS WILL BE BOYS	WIKI	WIKI		☐
14	♦	19310116 LOVHA M	The Love Habit	WIKI	THREE HOLLYWOOD GIRLS	WIKI	WIKI		☐
15	♦📺	19310116 NOLIM M	No Limit	WIKI	WEDDING SCENE	FULL MOVIE ON YOUTUBE	FULL MOVIE ON YOUTUBE		☐
16	♠📺	19310117 GANBU M	The Gang Buster	WIKI	POPCORN CARTOON	FULL MOVIE ON YOUTUBE	FULL MOVIE ON YOUTUBE		☐
17	♦	19310117 OTMEW M	Other Men's Women	IMDB	TRAILER	FULL MOVIE ON YOUTUBE	WHERE TO WATCH		☐
18	♦♠	19310117 PAIDE M	The Painted Desert	WIKI	SCENE	FULL MOVIE ON YOUTUBE	WHERE TO WATCH		☐
19	♦	19310119 BEAID M	Beau Ideal	WIKI	GETTING UP CARTOON	FULL MOVIE ON YOUTUBE	WHERE TO WATCH		☐
20	♠♦📺	19310119 COMPE M	Command Performance	WIKI	ACE OF SPADES TOON	FULL MOVIE ON YOUTUBE	FULL MOVIE ON YOUTUBE		☐

	♠️♥️♦️ ♣️📺 ⚽♻️	Key Code	Movies/Shorts/TV ????	IMDB WIKI	Trailer/ Clip	Full Movie/ Clip/Trailer	WHERE TO WATCH	A Fiesta ?/13	Seen It?
21	♦️♣️📺	19310123 ENDWO S	End of The World	WIKI	TRAILER	FULL MOVIE ON YOUTUBE	FULL MOVIE ON YOUTUBE		
22	♠️♦️	19310124 DAMLO M	Damaged Love	IMDB	LIME JUICE NIGHTS	IMDB	IMDB		
23	♦️♠️	19310124 GREME M	The Great Meadow	WIKI	ROUSING SPEECH	WEIRD GUY	ROUSING SPEECH		
24	♦️	19310125 DESVE M	Desert Vengeance	IMDB	OPENING NIGHT	IMDB	IMDB		
25	♠️♦️	19310125 ONCSI M	Once A Sinner	WIKI	PULLING A BONE	WIKI	WIKI		
26	♦️♠️	19310125 PRIPA M	The Primrose Path	IMDB	NEXT DOOR NEIGHBORS	IMDB	IMDB		
27	♠️	19310126 CAUCH M	Caught Cheating	IMDB	BUSTER BEAR	IMDB	IMDB		
28	♦️⚽	19310126 CIMAR M	Cimarron	WIKI	CLIP	FULL MOVIE ON YOUTUBE	WHERE TO WATCH		
29	♠️♦️♣️	19310126 SHELU M	Sheer Luck	IMDB	CLIP	SCENE	SCENE		
30	♠️♣️	19310130 BRACE M	Bracelets	WIKI	BLOOD AND THUNDER	WIKI	WIKI		
31	♦️⚽	19310130 CITLI M	City Lights	WIKI	TRAILER	FULL MOVIE ON YOUTUBE	WHERE TO WATCH		
32	♦️	19310130 SITTI M	Sit Tight	WIKI	WIKI	WIKI	WIKI		
33	♦️♠️📺	19310130 TECED M	Ten Cents A Dance	WIKI	CLIP	FULL MOVIE ON YOUTUBE	FULL MOVIE ON YOUTUBE		
34	♠️♦️	19310131 CAPAP M	Captain Applejack	IMDB	IMDB	IMDB	IMDB		
35	♠️	19310131 INSPI M	Inspiration	WIKI	SCENE	SCENE	SCENE		
36	♠️♦️♣️	19310131 LASPA M	The Last Parade	WIKI	WIKI	WIKI	WIKI		
37	♠️	19310131 SCASH M	Scandal Sheet	WIKI	SCENE	SCENE	SCENE		
38	♠️♣️	19310132 BEFJU M	Before The Jury	IMDB	CLIP	OPEN	OPEN		
39	♦️	19310201 FAIWA M	Fair Warning	WIKI	WIKI	WIKI	WIKI		
40	♦️♠️♣️📺	19310203 TRAHO M	Trader Horn	IMDB	TRAILER	FULL MOVIE ON YOUTUBE	FULL MOVIE ON YOUTUBE		

3 4

7 8

The Lion and The Lamb
19310101 LIOLA M

The Criminal Code
19310103 CRICO M

Reducing
19310103 REDUC M

Kiss Me Again
19310107 KIMEA M

Little Caesar
19310109 LITCA M

The Bachelor Father
19310110 BACFA M

The Man Who Came Back
19310111 MAWCB M

Red Fork Range
19310112 REFOR M

Spell of The Circus
19310112 SPECI S

Girl of the Rio
19310115 GIRRI M

1 2
1112

5 6
1516

9 10
1920

Misbehaving Ladies
19310115 MISLA M

The Royal Bed
19310115 ROYBE M

Sea Devils
19310115 SEADE M

The Love Habit
19310116 LOVHA M

No Limit
19310116 NOLIM M

The Gang Buster
19310117 GANBU M

Other Men's Women
19310117 OTMEW M

The Painted Desert
19310117 PAIDE M

Beau Ideal
19310119 BEAID M

Command Performance
19310119 COMPE M

1314
2324

1718
2728

End of The World
19310123 ENDWO M

Damaged Love
19310124 DAMLO M

The Great Meadow
19310124 GREME M

Desert Vengeance
19310125 DESVE M

Once A Sinner
19310125 ONCSI M

The Primrose Path
19310125 PRIPA M

Caught Cheating
19310126 CAUCH M

Cimarron
19310126 CIMAR M

Sheer Luck
19310126 SHELU M

Bracelets
19310130 BRACE M

2122
3132

2526
3536

2930
3940

City Lights
19310130 CITLI M

Sit Tight
19310130 SITTI M

Ten Cents A Dance
19310130 TECED M

Captain Applejack
19310131 CAPAP M

Inspiration
19310131 INSPI M

The Last Parade
19310131 LASPA M

Scandal Sheet
19310131 SCASH M

Before The Jury
19310132 BEFJU M

Fair Warning
19310201 FAIWA M

Trader Horn
19310203 TRAHO M

3334

3738

	January 1931 Board A Questions	A. *IMDB Description*	B. Three Things	C. Taglines/ Quotes/There's A Scene/Riffs	*A Fiesta ?/13*	*Seen It?*
	1	Two white traders in the darkest Africa of the 1870s find a missionary's daughter, who was captured as a child by a savage tribe and now worshiped as a goddess.	Harry Carey, Nina Trent - the White Goddess, W.S. Van Dyke	WHITE GODDESS OF THE PAGAN TRIBES. THE CRUELEST WOMAN IN ALL AFRICA!		
	2	More interested in playing checkers with the servants than in governing his people, King Eric VIII is dominated by Martha, his queen, a humorless woman who believes in doing her royal duty above all else. Her daughter, Princess Anne, however, loves commoner Freddie Granton, the king's secretary, and refuses to marry her mother's political choice, the foppish Prince William. After the queen leaves for a promotional tour of America, a long-fomenting revolution erupts on the night of Anne's birthday ball, and the palace is bombed.	Lowell Sherman, Mary Astor, The Queen's Husband	Fresh-Fast-Frothy Comedy. -Wrapped Around the Merriest Plot Fate Ever Devised to Trip the Feet of Young Love!		
	3	Ellen, a young American girl who married a European prince and moved to his country, is preparing to return to the US, after having paid off all the debts left by her now-deceased husband. However, when she returns early, no one recognizes her and even her aunt Kate mistakes her for the princess' dressmaker. Her ex-boyfriend Joe, who recognizes her immediately, suggests that Ellen continue with the charade and have some fun, but a series of misunderstandings causes trouble for her.	A Main Street Princess, Lila Lee, Ben Lyon	You've seen gold-diggers on Broadway, but wait 'til you get the lowdown on the Main Street type- where suckers are easy to take.		
	4	Whistling Dan Barry, a cowboy with an untamed heart and a love for all creatures, tames a beautiful wild stallion and frees a German Shephard dog caught in a steel trap.	George O'Brien, George Brent, Remake of Untamed (1920)	Sinister Shadows...Creeping up to steal away a life-greeted by bared fangs of a loyal half-wolf dog protecting his master!		
	5	Berk leaves Diony and their baby to hunt down his mother's murderer and is believed to be dead. Evan provides for them & marries Diony. Berk returns and challenges Evan to a fight but Diony will not be fought over "as if I'm not human".	Johnny Mack Brown, Eleanor Boardman, Anita Louise	She Was Forced To Choose Between Two Husbands.		
	6	After a failed attempt at running for governor, D.A. Mark Brady is appointed warden of the state prison where many of the criminals he prosecuted are incarcerated.	Walter Huston, Boris Karloff, Constance Cummings	BIGGER THAN "THE BIG HOUSE" -And You Know How Big That Was!		
	7	Theater usherette Bunny O'Day inadvertently becomes hostess of a private gambling den, and gets involved in a romance with a ne'er-do-well gambler.	Clara Bow, Thelma Todd,Norman Foster	One of these men offered Bunny, trusting little heroine, an apartment and a Rolls Royce. The other offered her marriage, intending to abandon her after a week. Was each man a tragic fake? Could she betray the one she really loved?		
	8	♦️	Seymour Hicks, Margot Grahame, Elsa Lanchester	Also called Pour avoir Adrienne.		
	9	A spoiled carefree rich kid gets into too much trouble for his father who sends him out on his own to prove himself capable of making a respectable man of himself.	Raoul Walsh, Janet Gaynor, Charles Farrell	A man's money, pitted against a woman's love in a feverish struggle, with the body and soul of a weak young wastrel as the stake.		
	10	Two brothers love Genevieve - Jean, a poor actor, and Martial, an astronomer who spots a deadly comet. As war looms, Martial plans to use the crisis to reform society, facing resistance from powerful elites.	Abel Gance, Colette Darfeuil, La fin du monde	♦️♣️🎥		
	11	Two milkmen foil a prohibition raid set-up; one finds romance with a society deb in the bargain.	Jobyna Ralston, Nick Stuart, Bruce Mitchell	Romance, thrills, laughs, are found aplenty in this melodrama of the milkman that is sheer joy.		
	12	Richard Charters is in prison on a murder charge, but while his mother begs Governor Allen to parole him, he escapes. Disguised by a beard, he turns up at the docks, looking for a boat going south. A couple of sailors send him to a local dive, where he overhears a disreputable sailor named Johnson planning to steal the treasure from a sunken ship after it is salvaged by Captain McCall.	Edmund Burns, Molly O'Day,Oi daimones tis thalassis	♦️♠️		
	13	An ordinary man is confronted by gangsters who have reason to believe a treasure is buried somewhere on his property.	Mary Brian, John Halliday, Lush, the Butler	Timid teatoatler until he took a shot of romance. He's the roughest, toughest, swashbuckling buccaneer that ever took a lady's love by storm- and made her like it. He'll scuttle your blues with the greatest combination of laughs and thrills.		

	January 1931 Board B Questions	A. *IMDB Description*	B. Three Things	C. Taglines/ Quotes/There's A Scene/Riffs	*A Fiesta ?/13*	*Seen It?*
	1	♠♦	Dorothy Mackaill, Joel McCrea, John Halliday	Can A Woman Share Her Husband's Future Without Making Him A Sharer In Her Past? Would He Forgive a Human Error?		
	2	It's time for the stagecoach race to win the mail contract and the only entries are Reden and Farrell. Reden's men kidnap Farrell's daughter and then force him to withdraw. Wally rescues Ruth, buys out Farrel, and enters the race himself. But Reden has his men planted along the course to make sure Wally doesn't win.	Hal Taliaferro, Ruth Mix, ♦	Here they come! Redmen and whitemen in a true blue tale of the wild and wooly west! (		
	3	In Mexicana, Mexico, just over the American border, Dolores, a beautiful cafe singer called "The Dove," attracts the attention of the very rich Don Jose Maria Lopez y Tostado, who brags to her that he is "the best cabarello in all Mexico."	Dolores Del Río, Leo Carrillo, Norman Foster	Tostado, the mighty! ...Delores, the dancer-scorning, flouting, outwitting the bes' caballero in all Mexico!		
	4	The managers of a gymnasium/health spa train an office clerk to be a champion wrestler.	Winnie Lightner, Joe E. Brown, Face It with a Smile	Doctor Winnies' tonic will tickle you. Joe's a light-wit wrestler who throws a lot of laughter. Winnie wield a wicked left and she's got a perfect right for she's training Joe to be her sparring partner for life! He's a strong man with a weakness for women.		
	5	An actor who is the lookalike for a prince travels to a neighbouring country to woo its princess and save his own country through a strategic alliance.	Neil Hamilton, Una Merkel, Walter Lang	Based on 1928 Play.		
	6	War-time buddies Cookie Leonard and Mike O'Dowd return from World War One and returning home, Mike becomes a police officer but Cookie finds his old job as a reporter on the Herald is no longer vacant, and he takes up with gangster/bootlegger A. C. Marino. They are both in love with Molly Pearson	Jack Holt, Tom Moore, Constance Cummings	You'll LAUGH! You'll CRY! You'll Smell Powder in Gangland!		
	7	Old man invites three of his illegitimate children to live with him.	Marion Davies, Ray Milland, Ralph Forbes	Her daddy was a bachelor-and she won her way right into his heart.		
	8	A naive high school girl falls for the school's star football player. Her ignorance in the matters of sex leads to pregnancy and heartbreak.	Helen Foster, John Darrow, Dorothy Granger	Is your daughter restless? Is she dissatisfied with her home? Does she want to step out? Tehn by all means take her to see …		
	9	♠	Charles Murray, George Sidney, Nita Martan	The Laughing Truth about two chaps who did some high, wide and fancy stepping with two beautiful chislers without benefit of scruples- And stepped on the sore toes of a crime king whose wife was one of the cheating ladies!		
	10	♠♦	June Collyer, Charles Starrett, Eloise Taylor	Passion Versus Love Exposed		
	11	Naïve insurance agent 'Cyclone' Case falls in love with Sylvia Martine, whose father has a dispute with gangster Mike Slade. When Sylvia is kidnapped by Slade and his gang, 'Cyclone' decides to save her and wanders straight into a gang war without even realizing it.	Jack Oakie, Jean Arthur,Joseph L. Mankiewicz	The Funster Gangster Rhyming Fun With Gun		
	12	An American joins the French Foreign Legion in order to rescue a boyhood friend.	Frank McCormick, Ralph Forbes, Legion March	Again the savage glamor of the Sahara....The Foreign Legion...a Reckless Regiment of Gallant Men and Adventurous Rascals in a Thrilling Tale only P. C. Wren can write!		
	13	Men pay a dime to dance with Barbara and her fellow taxi dancers. She marries Eddie and plans to quit dancing. Before she does, she meets a handsome and rich gentleman.	Barbara Stanwyck, Ricardo Cortez, Rodgers & Hart	SHE WAS A DANCE HALL HOSTESS BUT THE BAND NEVER PLAYED "HOME SWEET HOME" FOR HER		

	January 1931 Board C Questions	A. *IMDB Description*	B. Three Things	C. Taglines/ Quotes/There's A Scene/Riffs	*A Fiesta ?/13*	*Seen It?*
☐	1	With the aid of a wealthy erratic tippler, a dewy-eyed tramp who has fallen in love with a blind flower girl accumulates money to be able to help her medically.	Charles Chaplin, Virginia Cherrill, A Tramp & A Blind Girl	Tramp! Tramp! Tramp! A Wanderer of the streets. Right! Left! Right! Howls and heart tugs. Follow the battered derby and shuffle along with Charlie to that happy hunting ground of his own creation.		☐
☐	2	Brother and sister Hugh and Anne Dixon pull their fake suicide scam on Jim Cardew. Hugh leaves a note for Jim to take care of Anne. After Jim proposes and leaves money to Anne, he learns of their scheme. Not revealing his knowledge he gets them to return with him to his desert hideout where he and his outlaw gang reside and from which the Dixon's only escape is 30 miles of desert on foot.	Buck Jones, Barbara Bedford, Ed Brady	A thrilling story of regeneration set against the colorful background of a California "ghost" mining town!		☐
☐	3	The manager of The Big Circus plots to marry the owner's daughter and gain control of the outfit.	Francis X. Bushman Jr., Tom London, A Menacing Monster	This way to the big top thriller! A circus brought to the screen! Thrills and laughs galore! The Biggest Show In Town!		☐
☐	4	Two men find an abandoned baby and fight over the ownership of the child, resulting in lifelong rivalry.	William Boyd, Clark Gable, Helen Twelvetrees	BLAZING ACTION The mad midnight stampede of bellowing cattle-a twenty mule team race along the edge of a precipice-the plunge of an ore-laden wagon over a cliff!		☐
☐	5	Events take an unhappy turn for two Bill and Jack, two locomotive engineers, after Bill is attracted to his best friend's wife.	Grant Withers,Mary Astor, James Cagney	Strangest triangle Fate ever drew. A man and wife who love each other and a friend who loves them both. How it ends will give you the greatest thrill you've had this year. It's stupendous!		☐
☐	6	A newspaper editor settles in an Oklahoma boom town with his reluctant wife at the end of the nineteenth century.	Richard Dix, Irene Dunne, William Collier Jr.	LIKE A FLAME-SHOT METEOR SWIRLING TO EARTH Tender as the Touch of Loving Hands- Yet Bursting Across the Screen with the Almighty Power of Creation's Unlocked Fury!		☐
☐	7	Yvonne is a beautiful model who loves frequenting the Parisian bohemian life, because she loves hobnobbing with artists.	Greta Garbo, Robert Montgomery, Liebestraum No. 3 (A Dream of Love)	...Burning Lips...Glittering Gowns...Champagne...Paris...Life...Joy. The Kind of a Drama You Have Been Waiting to See and Hear.		☐
☐	8	♠	George Bancroft, Regis Toomey, Kay Francis	His own wife in a love tryst! Would he print that news, too? Caught in his own trap-faced with his stern code of duty!		☐
☐	9	A Legionnaire in love with an aspiring opera singer is expected to marry the general's daughter, who in turn is in love with another soldier.	Bernice Claire, Walter Pidgeon, Edward Everett Horton	FIFI from PAREE No more dangerous than dynamite!		☐
☐	10	A beauty parlor manager has her sister help her with interesting results.	Marie Dressler, Polly Moran, The Old Folks at Home	CHEATING the scales and chasing the blues...a hurricane hunt for an eight-ounce pound!		☐
☐	11	A small-time criminal moves to a big city to seek bigger fortune.	Edward G. Robinson, Douglas Fairbanks Jr., Mervyn LeRoy	There's a Scene Rico is forced to shoot his best friend, Joe, but backs down. So, Rico's associates gun down Joe.		☐
☐	12	An elderly jeweler is victimized by con artists pretending to be the Russian royal family. He sets out to turn the tables on the criminals and earn a reward that will give him enough to buy a pair of silver bracelets for his wife for their 25th wedding anniversary.	Bert Coote, Joyce Kennedy, Sewell Collins	♠♣		☐
☐	13	♠♣	Corte d'Assise, Marcella Albani, Guido Brignone	Seen in Gli indifferenti (TV Movie 1988)		☐

The Full Fiesta 13 for January 1931

Shorts:

Ripley's Believe It or Not #7 (7)
Marty The Monk- Jungle Holiday (8)
Bimbo-Ace of Spades (10)
Little Rascals-Little Daddy (10)
Looney Tunes-Big Man From The North (6)
Burns & Allen-Pulling A Bone (9)
Next Door Neighbors (9)
Lime Juice Nights (6)
Girls Will Be Boys (9)
Buster Bear (7)
Three Hollywood Girls
Blood and Thunder
Popcorn
Jean Taris Swimming Champion
Autour de La Fin Du Monde

Movies:

Little Caesar (9)
The Criminal Code (9)
The Girl from Rio
No Limit
Reducing
Command Performance
The Gang Buster
Ten Cents A Dance

(After The Close)

Cimarron
The Royal Bed
Other Men's Women
The Painted Desert
Beau Ideal

Random Movie Night:

3♠001
19310109 LITCA M
Little Caesar

Category: The O.G.

Clue: *There's a Scene…Rico is forced to shoot his best friend, Joe, but backs down. So, Rico's associates gun down Joe.*

Click Graphic for
The Full Fiesta 13

January 1932

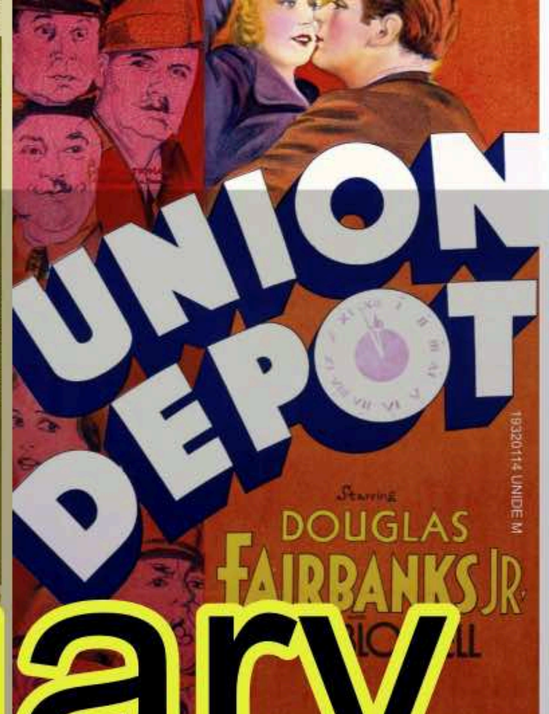

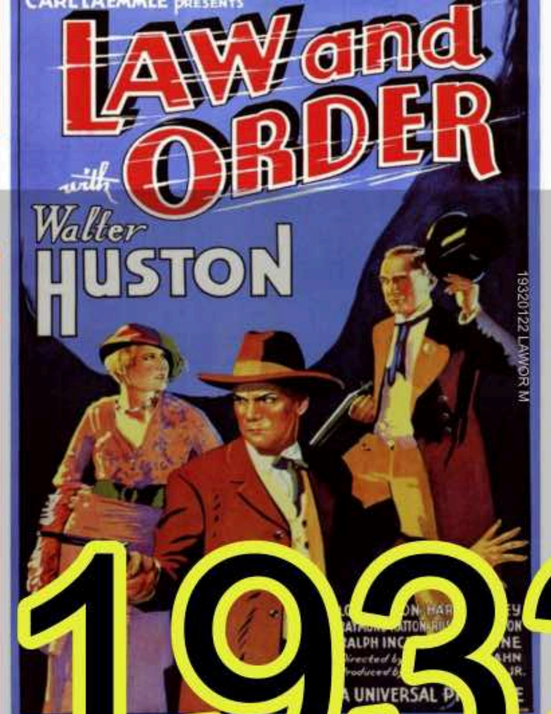

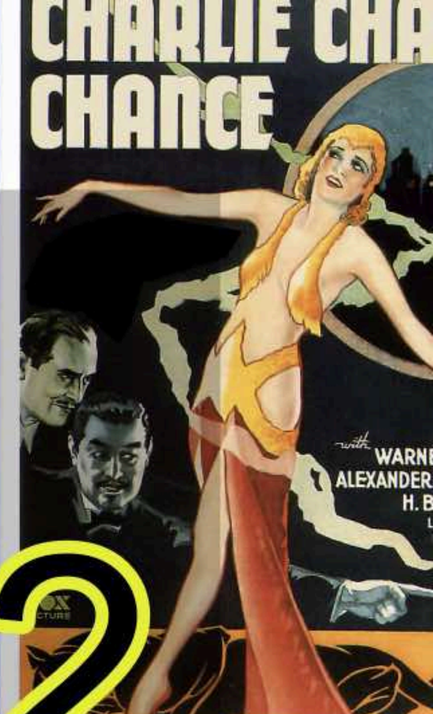

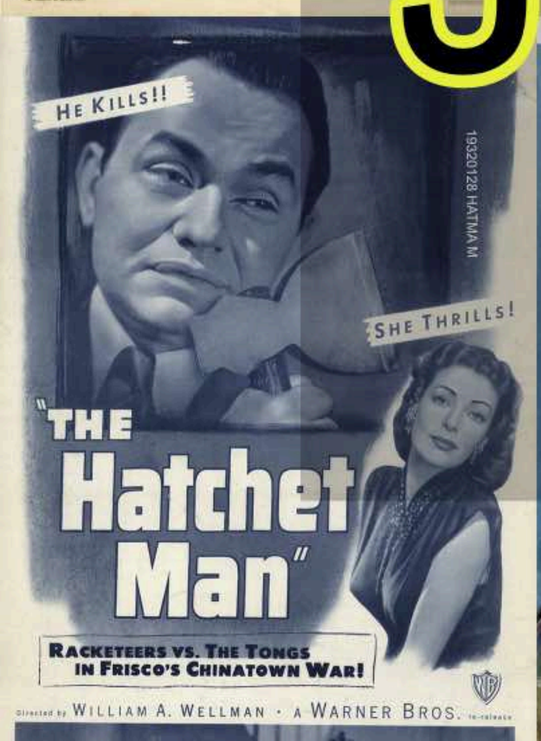

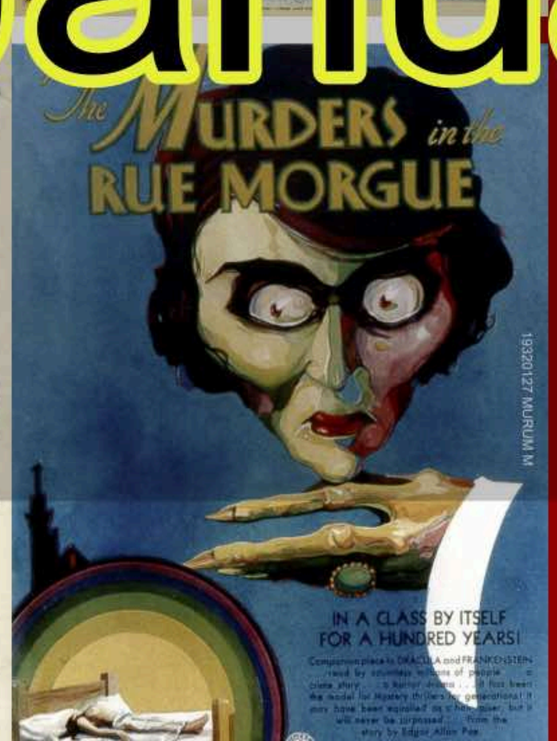

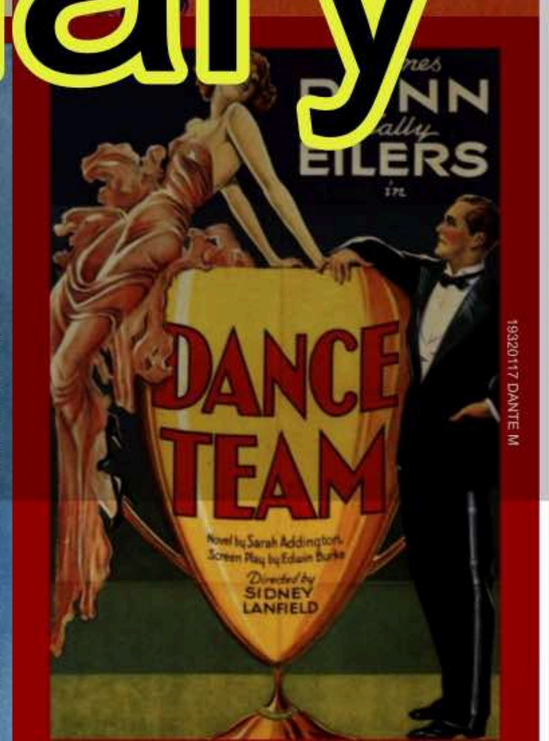

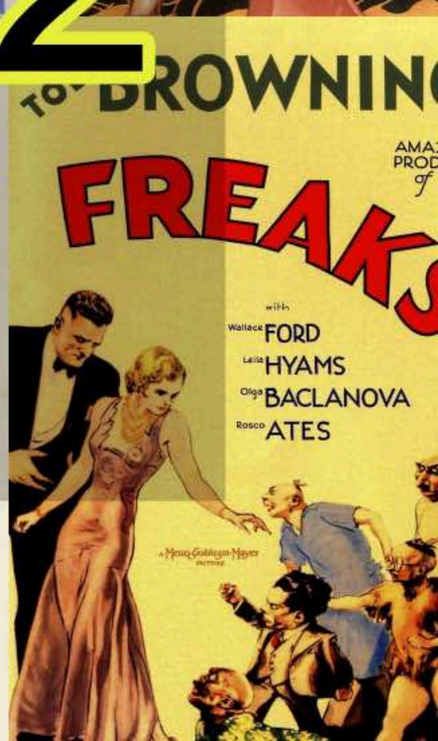

	♠️♥️♦️ ♣️📺 ⚽♻️	Key Code	Movies/Shorts/TV ????	IMDB WIKI	Trailer/ Clip	Full Movie/ Clip/Trailer	WHERE TO WATCH	A Fiesta ?/13	Seen It?
1	♠️♦️	19320101 DEVDE M	Devil on Deck	WIKI	LIL RASCALS FREE EATS	WIKI	WIKI		
2	♠️⚽	19320103 DISLO M	Discarded Lovers	WIKI	WIKI	FULL MOVIE ON YOUTUBE	WHERE TO WATCH		
3	♦️♣️	19320103 RAITR M	The Rainbow Trail	WIKI	WIKI	WIKI	WIKI		
4	♦️	19320103 UNEFA M	The Unexpected Father	WIKI	PUT UP A JOB SHORT	WIKI	WIKI		
5	♠️♦️	19320104 DECLL M	Detective Lloyd	WIKI	BIRD STORE CARTOON	WIKI	WIKI		
6	♠️	19320105 MUSEF M	Murder on the Second Floor	WIKI	WIKI	WIKI	WIKI		
7	♦️♣️📺	19320107 ATYOS M	At Your Orders, Sergeant	WIKI	CLIP	FULL MOVIE ON YOUTUBE	FULL MOVIE ON YOUTUBE		
8	♦️♠️♣️⚽	19320108 FORBI M	Forbidden	IMDB	THE TABASCO KID SHORT	FULL MOVIE ON YOUTUBE	WHERE TO WATCH		
9	♦️♣️	19320109 RECAG M	This Reckless Age	WIKI	OSWALD CARTOON	WIKI	WIKI		
10	♠️⚽	19320110 DRIFT M	The Drifter	WIKI	BETTY BOOP	FULL MOVIE ON YOUTUBE	WHERE TO WATCH		
11	♦️	19320110 HIGPR M	High Pressure	WIKI	TRAILER	TRAILER	TRAILER	9	
12	♦️♣️	19320111 BLUDA M	The Blue Danube	WIKI	LOVE KRAZY CARTOON	WIKI	WIKI		
13	♦️📺	19320114 RESLA M	Reserved for Ladies	WIKI	SCENE	FULL MOVIE ON YOUTUBE	FULL MOVIE ON YOUTUBE		
14	♠️	19320114 UNIDE M	Union Depot	WIKI	HAND WASHING	HAND WASHING	WHERE TO WATCH		
15	♦️♠️⚽	19320115 LOBAM M	The Local Bad Man	WIKI	THE RED SHADOW SHORT	FULL MOVIE ON YOUTUBE	WHERE TO WATCH		
16	♠️	19320115 SALSU M	Sally of the Subway	WIKI	SCENE	CLIP	SCENE		
17	♦️📺	19320116 BOOAD S	Boop-Oop-A-Doop	IMDB	BETTY BOOP CARTOON	BETTY BOOP CARTOON	BETTY BOOP CARTOON	9	
18	♠️	19320116 TWKIW M	Two Kinds of Women	WIKI	TITLES	TITLES	TITLES		
19	♦️	19320117 DANTE M	Dance Team	WIKI	MAHATMA GHANDI	WIKI	WIKI		
20	♦️♣️📺	19320117 DREHO S	Dream House	IMDB	FULL SHORT ON YOUTUBE	FULL SHORT ON YOUTUBE	FULL SHORT ON YOUTUBE	7	

	♠♥♦♣📺	Key Code	Movies/Shorts/TV ????	IMDB WIKI	Trailer/ Clip	Full Movie/ Clip/Trailer	WHERE TO WATCH	A Fiesta ?/13	Seen It?
21	♠	19320119 BROLU M	Broken Lullaby	WIKI	TRAILER	TINY CLIP	WHERE TO WATCH		☐
22	♠♣	19320120 BLOPO M	The Blood of The Poet	WIKI	TRAILER	FULL MOVIE ON YOUTUBE	WHERE TO WATCH		☐
23	♦	19320120 FIGFO M	The Fighting Fool	WIKI	WIKI	WIKI	WIKI		☐
24	♦♣	19320120 MONNO M	Money for Nothing	WIKI	WIKI	WIKI	WIKI		☐
25	♠	19320120 TEMWO M	Temptation's Workshop	WIKI	WIKI	WIKI	WIKI		☐
26	♦📺	19320122 LAWOR M	Law and Order	WIKI	OPENING	FULL MOVIE ON YOUTUBE	FULL MOVIE ON YOUTUBE		☐
27	♠♦📺	19320122 NOONM M	No One Man	WIKI	PAGAN MOON CARTOON	FULL MOVIE ON YOUTUBE	FULL MOVIE ON YOUTUBE		☐
28	♠	19320122 TEMPE M	The Tempest	IMDB	IMDB	IMDB	IMDB		☐
29	♠♦	19320123 COCAI M	Cock of the Air	WIKI	SLIDE, BABE, SLIDE SHORT	WIKI	WIKI	5	☐
30	♦	19320123 HELPM S	Helpmates	WIKI	FULL SHOW ON YOUTUBE	FULL SHOW ON YOUTUBE	FULL SHOW ON YOUTUBE		☐
31	♦♠	19320123 LOVCO M	Lover's Courageous	WIKI	TITLES	WIKI	WIKI		☐
32	♠	19320124 CHCHC M	Charlie Chan's Chance	WIKI	Umi no Momotarô	WIKI	WIKI		☐
33	♠	19320125 COLLI M	Collision	IMDB	IMDB	IMDB	IMDB		☐
34	♠♦	19320126 RACYO M	Racing Youth	WIKI	WIKI	WIKI	WIKI		☐
35	♥	19320127 MURUM M	Murders in The Rue Morgue	WIKI	TRAILER	FULL MOVIE ON YOUTUBE	WHERE TO WATCH	10	☐
36	♥♣	19320128 FREAK M	Freaks	WIKI	TRAILER	ONE OF US! ONE OF US!	WHERE TO WATCH	11	☐
37	♠	19320128 HATMA M	The Hatchet Man	WIKI	TRAILER	SHOCKING ENDING	TRAILER		☐
38	♠	19320129 MENAC M	The Menace	WIKI	SCENE	CLIP	SCENE		☐
39	♥♠♣	19320131 CONDE M	Condemned to Death	IMDB	BELIEVE IT OR NOT #5	WIKI	WIKI		☐
40	♦	19320131 NAKTR M	The Naked Truth	IMDB	FUNERAL OF PAU	IMDB	IMDB		☐

3 4
Devil on Deck
19320101 DEVDE M
Discarded Lovers
19320103 DISLO M
The Rainbow Trail
19320103 RAITR M
The Unexpected Father
19320103 UNEFA M
Detective Lloyd
19320104 DECLL M
Murder on the Second Floor
19320105 MUSEF M
7 8
At Your Orders, Sergeant
19320107 ATYOS M
Forbidden
19320108 FORBI M
This Reckless Age
19320109 RECAG M
The Drifter
19320110 DRIFT M
1 2
1112
High Pressure
19320110 HIGPR M
9
The Blue Danube
19320111 BLUDA M
Reserved for Ladies
19320114 RESLA M
Union Depot
19320114 UNIDE M
5 6
1516
The Local Bad Man
19320115 LOBAM M
Sally of the Subway
19320115 SALSU M
Boop-Oop-A-Doop
19320116 BOOAD S
9
Two Kinds of Women
19320116 TWKIW M
Dance Team
19320117 DANTE M
9 10
1920
Dream House
19320117 DREHO S
6
1314
2324
Broken Lullaby
19320119 BROLU M
The Blood of The Poet
19320120 BLOPO M
The Fighting Fool
19320120 FIGFO M
Money for Nothing
19320120 MONNO M
Temptation's Workshop
19320120 TEMWO M
Law and Order
19320122 LAWOR M
1718
2728
No One Man
19320122 NOONM M
The Tempest
19320122 TEMPE M
Cock of the Air
19320123 COCAI M
5
Helpmates
19320123 HELPM S
2122
3132
Lover's Courageous
19320123 LOVCO M
Charlie Chan's Chance
19320124 CHCHC M
Collision
19320125 COLLI M
Racing Youth
19320126 RACYO M
Murders in The Rue Morgue
19320127 MURUM M
10
2526
3536
Freaks
19320128 FREAK M
11
The Hatchet Man
19320128 HATMA M
The Menace
19320129 MENAC M
Condemned to Death
19320131 CONDE M
2930
3940
The Naked Truth
19320131 NAKTR M
3334
3738

Pop Quiz

All info comes from the December 22, 1932 edition of The Chicago Tribune.

1. The front page of the December 22, 1932 Chicago Tribune has all the dope on a hot new buzzword. According to the article, this new trend should lead to a four-hour/four-day work week, 20 million unemployed and a world based on raw horsepower as the new metric within two years. What is this new trend?

- Futurism
- Technocracy
- The Industrial Revolution
- Consumerism

2. The Illinois House voted 230 to 165 to OK what?

- Assault Rifles
- Marijuana
- 3.2 % Beer
- Imported Snakes

3. Thousands know the economy of the large loaf, the ad states. The small loaf costs only five cents and the new large loaf is ten cents. What is it?

- Wonder Bread
- Baked Ham
- Veal Loaf
- Tissue Paper

4. Complete with tubes, the Philco Jr. radio costs what, on sale, at Mandell Brothers?

- $18.75
- $13.25
- $7.95
- $5.95

5. Christmas in Jail. 1,286 Cook County prisoners will receive roast chicken with cranberry sauce, mashed potatoes, pickles, olives, sweet potato pie, coffee and milk. This includes the 86 prisoners of:

- Debtor's Row
- Alimony Row
- Colored Row
- Sex Offender Row

6. A new miracle liquid will wake up lazy kidneys without drugs or calomel. This product 'alleviates and help weakened kidneys to filter and carry off excessive acids and lingering body poisons.' What is this new product?

- Sleepy Water
- Mineral Miracle Water
- Homeopathic Water
- Liquor Alleviar

7. The State Theater describes him as The Screen's Greatest Laffmaker, now starring with Ginger Rogers and Farina in You Said A Mouthful. Who is it?

- Fred Astaire
- Charlie Chaplin
- Joe E. Brown
- W.C. Fields

8. At Carson Pirie Scott and Company, you can buy this 'very unusual' gift for only $7.75. What is it?

- An Electronic Train Set
- A Set of Encyclopedias
- A Gerbil
- A World Globe

9. On December 22, 1932, who was the President of The United States?

- Teddy Roosevelt
- Herbert Hoover
- Calvin Coolidge
- Franklin D. Roosevelt

10. Over 15,000 schoolchildren in the Chicago area go hungry every day. The Hungry School Children Fund asks for how much a day for a noontime meal?

- A Penny
- A Nickel
- A Dime
- A Quarter

11. From the Editorial Page, which is NOT a platform The Chicago Tribune has for Chicago in the new year?

- Overcome crime.
- Wrigley Field Renovations
- Speed Up Railroad Passenger Service
- Cut Taxes in Half.

12. According to Dr. W. A. Evans, which is NOT a treatment for The Katzenjammer, a habit of going to bed 'jagged' and waking up with headaches, irritable and a 'dark brown taste' in your mouth.

- A Shot of Whiskey
- The Elimination of Excess Lactate Acids Through Flushing
- A Little Food and a Laxative
- A Pint of Milk

13. Unlike other Universal Monster Movies, the 1932 Pre-Code movie **The Mummy** had no official sequels, but was reimagined with the 1940 **The Mummy's Hand**. How many sequels did **The Mummy's Hand** have?

- None
- One
- Three
- Four

	January 1932 Board A Questions	A. *IMDB Description*	B. Three Things	C. Taglines/ Quotes/There's A Scene/Riffs	*A Fiesta ?/13*	*Seen It?*
☐	1	This comedy pokes fun at the military exercises Germans were fond of doing in the lead up to the Great War.	Ralph Arthur Roberts, Ida Wüst, Erich Schönfelder	♦️♣️🖥️		☐
☐	2	Ronald Quayle escapes from prison. He was sent there for murdering his father, based on the testimony of his stepmother, Caroline. An explosion disfigures him, but plastic surgery gives him an opportunity to return to England and investigate his father's murder under a new identity.	H.B. Warner, Bette Davis, The Feathered Serpent	Clutching Cryptic Contagious Colossal		☐
☐	3	Travelers of different and varied backgrounds meet and interact on one night in a metropolitan train station and its environs.	Joan Blondell, Douglas Fairbanks Jr., Guy Kibbee	Scrap Iron Scratch: [to Chick]: Hey, I'd rather starve than eat those vagrancy beans again.		☐
☐	4	Sheriff Tim has killed Crip's outlaw brother in the line of duty and now Crip is out to get Tim. He makes Tim's brother Bud a prisoner to lure Tim into a trap. When Tim is warned by Bud, Tim is saved but Bud is killed. Tim arrests Crip but Crip escapes and he and his gang now make a final stand against Tim and his men.	Tim McCoy, Marceline Day, Dorothy Granger	Deathly Danger for Lasting Love!		☐
☐	5	The daughter of a senator from South Dakota visits Manhattan for the first time, eager to see the sights of the big city. While there, she finds herself caught up in an affair with a married man, whose wife soon commits suicide. Complications ensue	Miriam Hopkins, Phillips Holmes, William C. de Mille	The Yes-Girl and the No-Girl!		☐
☐	6	After a petty crook is freed, he gets right back into trouble, first by stealing a fur for his former girlfriend and then by getting in fights with two different men who have tried to take his place with her, one of whom lands up drowning.	Robert Siodmak, Emil Jannings, Anna Sten	Alternate-language version of Tumultes (1932)		☐
☐	7	A lawman sets out to tame Tombstone, Arizona.	Walter Huston, Harry Carey, Raymond Hatton	You'll be thrilled to the core...by THE FIGHTING FOUR!		☐
☐	8	French soldier travels to Germany to find a family of a man he killed during World War I.	Ernst Lubitsch, Lionel Barrymore, Remade as Frantz	Mortal man never before compiled a human document so devastatingly poignant as this tremendous film! It has the simplicity of a parable- the directness of a lightning bolt! It may change your whole prospect of life! See it!		☐
☐	9	Songs: When I Take My Sugar to Tea & It Must Be True	Bing Crosby, Ann Christy, Del Lord	There's a Scene Bing sings in Blackface.		☐
☐	10	Con artists use a member of a European royal family to swindle a major jewelry company.	Dorothy Revier, Jack Mulhall, George B. Seitz	She became a proficient thief- but Jewelry Robberies proved her downfall.		☐
☐	11	♠️	Sunday Wilshin, Henrietta Watson, L. Tippett	Film debut of actress Wendy Barrie.		☐
☐	12	Sentenced to death, a murderer uses hypnotism skills to make a judge go out and kill the people who had accused him of the crime.	Arthur Wontner, Walter Forde, Gillian Lind	Based on the famous stage play of the mystery killer-Jack O' Lantern.		☐
☐	13	…is ordered to kill his close friend for the sake of Tong.	William A. Wellman,Edward G. Robinson, Loretta Young	Wong Low Get: Sometimes it is better that the eye should not see what the hand is doing.		☐

	January 1932 Board B Questions	A. *IMDB Description*	B. Three Things	C. Taglines/ Quotes/There's A Scene/Riffs	*A Fiesta ?/13*	*Seen It?*
☐	1	Hollywood star Irma Gladden piles up the haters as she goes along her merry way-until she's found dead in her car.	Natalie Moorhead, Russell Hopton, ♠⚽	One Night of Bliss Turned Into a Lifetime of Sorrow and Regret!		☐
☐	2	The Murdock's bank is in trouble. So they ship money on the train and rob it to get back the money plus the insurance, Bonner and his two pals recover the money only to be thrown in jail.	Hoot Gibson, Sally Blane, Hooper Atchley	♦♠⚽		☐
☐	3	A mad scientist seeks to mingle human blood with that of an ape, and resorts to kidnapping women for his experiments.	Bela Lugosi, Sidney Fox, Edgar Allan Poe	There's a Scene Monobrow Lugosi swoops in after a foggy sword fight to get blood to make a serum for his ape.		☐
☐	4	Told in four episodes - an unnamed artist is transported through a mirror into another dimension, where he travels through various bizarre scenarios.	Jean Cocteau, Enrique Rivero, Mirrors ought to think a bit before reflecting images.	There's a Scene with a man in an upside-down mirror		☐
☐	5	When the boyfriend of a rich, bored socialite dies from a weak heart, she finds herself attracted to the doctor who treated him, a hard-working idealist decidedly different from the usual spoiled society rich kids she is used to.	Carole Lombard, Ricardo Cortez, Paul Lukas	Rupert Hughes' Daring-Fascinating Drama of Modern Marriage		☐
☐	6	A young man is mistaken for his boss.	Slim Summerville, Louise Fazenda, ♠♦	Speed-mad youngsters in battle of business fought on a speedway		☐
☐	7	Conventional parents Donald and Eunice are outraged when their son Bradley returns from college with ideas that define a new generation gap.	Charles 'Buddy' Rogers, Charles Ruggles, Peggy Shannon	A Sizzling Story of Today's Headstrong Youth-Two Generations Meet - Head-on; the result-Fireworks.		☐
☐	8	A wealthy family loses all of its money, but a foreign count who has married into the family helps them out.	George B. Seitz, Helen Foster, Tyrell Davis	♠		☐
☐	9	John Moore, a young sea captain has a romance with Kay Wheeler, daughter of a trusted trader, "Pop" Wheeler, on a Pacific island. He also acquire the enmity of "Shanghai" Morgan, a notorious sea captain who shanghais his crew and his women.	Reed Howes, Molly O'Day, Wheeler Oakman	This film is presumed lost.		☐
☐	10	Sequel to Riders of the Purple Sage (1931).	Zane Grey, George O'Brien, Iron Eyes Cody	One False Move Meant CAPTURE...One False Step Meant DEATH!		☐
☐	11	A man known as … returns home to his cabin in the woods and winds up getting involved with an escaped convict, a gunfighter, lumber company rivals, mysterious family ties and murder.	Noah Beery, William Farnum, El caminante	Montana: I ain't calling your bluff this time. But take my advice and move on. This town ain't big enough for both you and me.		☐
☐	12	Die nackte Wahrheit	Jenny Jugo, Otto Wernicke, Karl Anton	Version of Nothing But the Truth (1920)		☐
☐	13	Sandor and Yutka, gypsy lovers, are estranged when Sandor keeps a tryst with a countess in whose home the gypsy orchestra has played. Yutka, aware of her lover's faithlessness, deserts the gypsy tribe. Sandor goes in search of her.	Brigitte Helm, Herbert Wilcox, ♦♣	A Sensational Story of Gay, Care-Free Budapest. Haunting Music and a Love Story That Will Thrill You!		☐

	January 1932 Board C Questions	A. *IMDB Description*	B. Three Things	C. Taglines/ Quotes/There's A Scene/Riffs	*A Fiesta ?/13*	*Seen It?*
☐	1	Gar Evans, a high-pressure promoter with unrealistic optimism, convinces investors to back his Golden Gate Artificial Rubber Company. He believes the process to produce artificial rubber exists-but does it?	William Powell, Mervyn LeRoy, Pack Up Your Troubles In Your Old Kit Bag and Smile, Smile, Smile!	In the opening scene in a speakeasy, Colonel Ginsburg takes a sip of beer, grimaces and says "I can taste the needles". This refers to "needle beer" which was made by taking legal, low-alcohol beer and adding grain alcohol to it, often by injecting into the keg with a needle.		☐
☐	2	A detective matches wits with a group of thieves out to steal a priceless amulet.	Jack Lloyd, Wallace Geoffrey, Muriel Angelus	Scenes Actually Filmed at Scotland Yard		☐
☐	3	An opera diva sets her sights on a womanizing army officer.	Chester Morris, Billie Dove, Matt Moore	♠♦		☐
☐	4	A wealthy bachelor hires a pretty young nanny to look after his adopted daughter. Sparks quickly fly between the two, much to the dismay of the man's calculating, money-hungry fiancée.	Slim Summerville, Zasu Pitts, ♦	Remake of That's My Daddy (1927)		☐
☐	5	♦	James Dunn, Sally Eilers, Ralph Morgan	SIDE-STEPPING LOVE WAS THE ONLY STEP THEY COULD NOT DO!		☐
☐	6	When a sideshow performer's friends discover that a trapeze artist only wants to marry him for his inheritance, they seek revenge.	Tod Browning, Wallace Ford, Circus trapeze artist Cleopatra	We accept you, one of us! Gooble Gobble!		☐
☐	7	Falling in love with the aristocratic Sylvia Robertson, Max poses as a European prince, enlisting the aid of an amiable Ruritanian monarch who owes him a favor.	Leslie Howard, Alexander Korda,Benita Hume	GIRLS! Meet the Dashing Prince of Your Dreams!		☐
☐	8	A novelist living in a boarding house imagines a murder that involves his fellow boarders.	John Longden, Pat Paterson, ♠	Remade as Shadows on the Stairs (1941)		☐
☐	9	Charlie is the intended murder victim here, and he avoids death only by chance. To find the murderer (since, of course, murder does occur), Charlie must outguess Scotland Yard and New York City police.	Warner Oland, Marian Nixon, ♠	The Arch-Detective of the Screen -UNMASKS HER FACE! -UNVEILS HER PAST! -AND SOLVES The PERFECT CRIME!		☐
☐	10	Aspiring playwright jumping from job to job falls for admiral's daughter.	Robert Montgomery, Madge Evans, Auld Lang Syne	If a girl can't get married during Leap Year, then there's something wrong with her technique! If a man gets married during Leap Year, there's something wrong with his defensive tactics.		☐
☐	11	In the circus, Betty Boop is the lion tamer, sings title tune on the high wire, and fights off the lecherous ringmaster.	Ann Little, Billy Murray, Dave Fleischer	♦📺		☐
☐	12	After a messy house party while his wife is away, Oliver asks Stanley to help him clean up the place, but free help isn't always a bargain.	Stan Laurel, Oliver Hardy, Short	♦♻		☐
☐	13	A librarian takes a cruise and falls for an unobtainable man, a district attorney married to an invalid.	Frank Capra, Barbara Stanwyck, Adolphe Menjou	Lulu: Who are you? Bob: I'm the Census taker. Lulu: Oh, I lost my senses long ago		☐

Pop Quiz Answers

All info comes from the December 22, 1932 edition of The Chicago Tribune.

1. Technocracy
2. 3.2 % Beer
3. Wonder Bread
4. $18.75
5. Alimony Row
6. Sleepy Water
7. Joe E. Brown
8. A World Globe
9. Herbert Hoover
10. A Dime
11. Wrigley Field Renovations
12. A Pint of Milk
13. Four

The Full Fiesta 13 for January 1932

Full Night of Entertainment With Murders in The Rue Morgue, No One Man, Reserved for Ladies & Law and Order, Plus 15 Shorts, Trailers & Songs

Shorts:

Betty Boop-Boop Oop A Doop (9)
Umi no Momotarô (Cartoon) (7)
Believe It or Not #5 (6)
Silly Symphonie-The Bird Store
Pagan Moon
Little Rascals-Free Eats (10)
Betty Boop-Any Rags (7)
Play Ball with Babe Ruth
Grandma's Pet
Laurel & Hardy-Helpmates
Dream House (6)
The Tabasco Kid
Love Krazy
Put Up A Job
The Red Shadow

Movies:

Murders in The Rue Morgue (10)
No One Man
Reserved for Ladies
Law and Order
At Your Orders, Sergeant

(After The Drive-Inn Close. These Movies Are Also on Streaming)

Discarded Lovers
Forbidden
The Drifter
The Local Bad Man
The Blood of a Poet (8)

Random Movie Night:

3♥003
19320127 MURUM M
Murders in The Rue Morgue

♥♣♻

Category: Poe on Film

Clue: *There's a Scene Monobrow Lugosi swoops in after a foggy sword fight to get blood to make a serum for a bride for his ape.*

Click Graphic for
The Full Fiesta 13

January 1933

	♠️♥️♦️♣️📺	Key Code	Movies/Shorts/TV ????	IMDB WIKI	Trailer/ Clip	Full Movie/ Clip/Trailer	WHERE TO WATCH	A Fiesta ?/13	Seen It?
1	♥️♣️	19330101 ANGAS M	Ang Aswang	IMDB	A WRESTLER'S BRIDE SHORT	IMDB	IMDB		☐
2	♥️	19330101 TEDRM M	The Testament of Dr. Mabuse	WIKI	TRAILER	FULL MOVIE ON YOUTUBE	WHERE TO WATCH	10	☐
3	♠️	19330104 ADOOP M	A Door Opens	WIKI	ASLEEP IN THE FEET	WIKI	WIKI		☐
4	♠️♦️📺	19330105 CALVA M	Calvacade	WIKI	SONG 20TH CENTURY BLUES	FULL MOVIE ON YOUTUBE	FULL MOVIE ON YOUTUBE		☐
5	♠️♦️	19330105 SENHU M	Sensation Hunters	WIKI	WIKI	FULL MOVIE ON YOUTUBE	WHERE TO WATCH		☐
6	♠️♦️♣️	19330106 BITGY M	The Bitter Tea of General Yen	WIKI	CLIP	FULL MOVIE ON YOUTUBE	WHERE TO WATCH		☐
7	♦️♣️	19330106 MAWNC M	Madame Wants No Children	WIKI	DON'T PLAY BRIDGE	WIKI	WIKI		☐
8	♠️♦️	19330106 NOOTW M	No Other Woman	IMDB	TORCHY'S KITTY COUP	IMDB	IMDB		☐
9	♠️	19330107 BIDOS M	The Billion Dollar Scandal	WIKI	OPEN AD CLOSE	OPEN AD CLOSE	OPEN AD CLOSE		☐
10	♦️♠️	19330107 HOTVA M	Hotel Variety	IMDB	HOLLYWOOD ON PARADE 6	IMDB	IMDB		☐
11	♦️♣️♡📺	19330107 SWSCL S	The Shanty Where Santy Claus Lives	WIKI	FULL SHORT ON YOUTUBE	FULL SHORT ON YOUTUBE	RIFF ON RIFFTRAX	6	☐
12	♠️	19330109 OLBIM M	Olsen's Big Moment	WIKI	HEY NANNY NANNY	WIKI	WIKI		☐
13	♦️♠️	19330110 JUNBR M	Jungle Bride	WIKI	TRAILER	FULL MOVIE ON YOUTUBE	WHERE TO WATCH	6	☐
14	♠️♦️	19330112 LAUHE M	Laughter in Hell	WIKI	HITLER'S TRIUMPH	IMDB	WIKI		☐
15	♠️♣️	19330113 MATGR M	Matto Grosso	IMDB	OUTTAKES	FISHING	IMDB		☐
16	♦️♣️	19330113 MIRPA M	Mirages de Paris	IMDB	MOVING STILLS	MOVING STILLS	MOVING STILLS		☐
17	♥️	19330113 MONPA M	The Monkey's Paw	WIKI	KEYHOLE KATIE	WIKI	WIKI		☐
18	♦️♣️	19330114 JUL14 M	July 14	IMDB	TRAILER	EXTRACTS	EXTRACTS		☐
19	♠️♦️📺	19330115 AIRHO M	Air Hostess	WIKI	TITLES	FULL MOVIE ON YOUTUBE	FULL MOVIE ON YOUTUBE		☐
20	♦️	19330115 FACSK M	Face in the Sky	WIKI	DINAH CARTOON	FULL MOVIE ON YOUTUBE	WIKI		☐

	♠♥♦♣📺	Key Code	Movies/Shorts/TV ????	IMDB WIKI	Trailer/ Clip	Full Movie/ Clip/Trailer	WHERE TO WATCH	A Fiesta ?/13	Seen It?
21	♦♠📺	19330115 HOTPE M	Hot Pepper	WIKI	SPANKING CLIP	FULL MOVIE ON YOUTUBE	FULL MOVIE ON YOUTUBE		
22	♦📺	19330119 KINJU M	King of The Jungle	WIKI	LITTLE RASCALS FISH HOOKY	FULL MOVIE ON YOUTUBE	FULL MOVIE ON YOUTUBE		
23	♦	19330119 KINVA M	The King's Vacation	WIKI	TRAILER	TRAILER	TRAILER		
24	♦	19330119 NEANA M	Nearly Naked	IMDB	FIRST FEMALE ORGASM?	IMDB	IMDB		
25	♦📺	19330120 CHEKI M	The Cheyenne Kid	WIKI	WIKI	FULL MOVIE ON YOUTUBE	FULL MOVIE ON YOUTUBE		
26	♠♦♣	19330120 ECSTA M	Ecstasy	IMDB	CLIP	SCENE	WHERE TO WATCH		
27	♠♦	19330120 EMPEN M	Employees' Entrance	WIKI	TRAILER	CLIP	WIKI		
28	♦	19330120 MYSRI M	The Mysterious Rider	WIKI	BLUE OF THE NIGHT	WIKI	WIKI		
29	♠	19330120 PAMAH M	The Past of Mary Holmes	WIKI	ARTIST'S MUDDLES	WIKI	WIKI		
30	♥	19330120 VAMBA M	The Vampire Bat	WIKI	TRAILER	WHERE TO WATCH	WHERE TO WATCH	8	
31	♦	19330121 TONOU M	Tonight Is Ours	WIKI	TITLE	TITLE	TITLE		
32	♦♥♠	19330121 WHIDA M	Whistling in the Dark	WIKI	TIRED FEET	WIKI	WIKI		
33	♦	19330124 DRUTA M	Drum Taps	WIKI	WIKI	FULL MOVIE ON YOUTUBE	WHERE TO WATCH		
34	♠	19330125 PARJU M	Parachute Jumper	WIKI	TRAILER	SHOOTS THE FINGER	WHERE TO WATCH		
35	♦	19330126 STAFA M	State Fair	WIKI	PIG CLIP	FULL MOVIE ON YOUTUBE	WHERE TO WATCH		
36	♦	19330127 GOGEA M	Goldie Gets Along	WIKI	GERMANY'S NEW COLORS	WIKI	WIKI		
37	♦♠	19330127 SHDHW M	She Done Him Wrong	WIKI	TRAILER	SEXY QUOTES	WHERE TO WATCH		
38	♠	19330128 HARHA M	Hard to Handle	WIKI	TRAILER	SCENE	WHERE TO WATCH		
39	♦♠	19330131 WESSI M	West of Singapore	WIKI	LOST CLIP	LOST CLIP	LOST CLIP		
40	♠♦	19330132 PERUN M	Perfect Understanding	WIKI	TRAILER	FULL MOVIE ON YOUTUBE	WHERE TO WATCH		

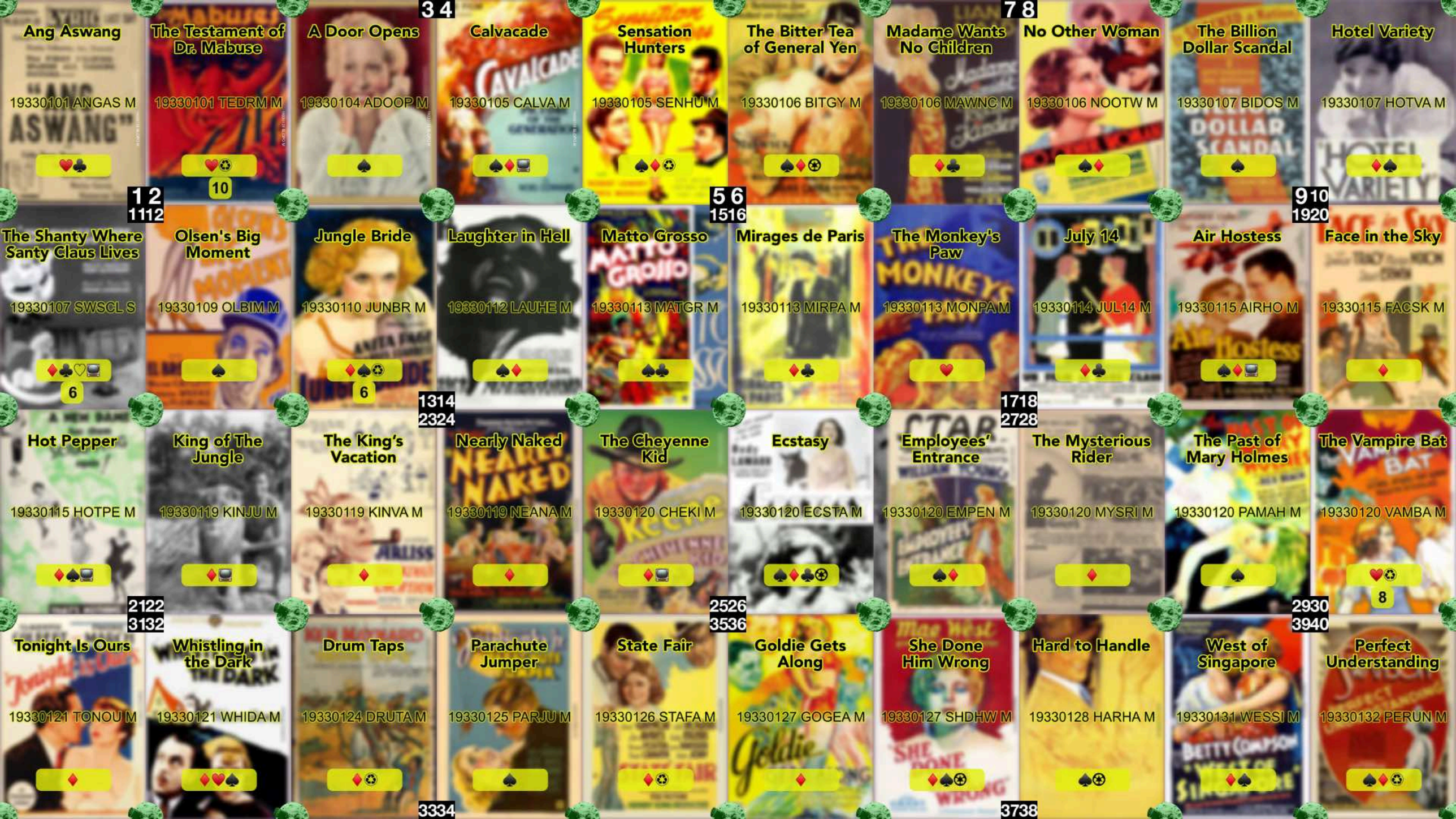
Ang Aswang
19330101 ANGAS M
The Testament of Dr. Mabuse
19330101 TEDRM M
10
A Door Opens
19330104 ADOOP M
Calvacade
19330105 CALVA M
Sensation Hunters
19330105 SENHU M
The Bitter Tea of General Yen
19330106 BITGY M
Madame Wants No Children
19330106 MAWNC M
No Other Woman
19330106 NOOTW M
The Billion Dollar Scandal
19330107 BIDOS M
Hotel Variety
19330107 HOTVA M
The Shanty Where Santy Claus Lives
19330107 SWSCL S
6
Olsen's Big Moment
19330109 OLBIM M
Jungle Bride
19330110 JUNBR M
6
Laughter in Hell
19330112 LAUHE M
Matto Grosso
19330113 MATGR M
Mirages de Paris
19330113 MIRPA M
The Monkey's Paw
19330113 MONPA M
July 14
19330114 JUL14 M
Air Hostess
19330115 AIRHO M
Face in the Sky
19330115 FACSK M
Hot Pepper
19330115 HOTPE M
King of The Jungle
19330119 KINJU M
The King's Vacation
19330119 KINVA M
Nearly Naked
19330119 NEANA M
The Cheyenne Kid
19330120 CHEKI M
Ecstasy
19330120 ECSTA M
Employees' Entrance
19330120 EMPEN M
The Mysterious Rider
19330120 MYSRI M
The Past of Mary Holmes
19330120 PAMAH M
The Vampire Bat
19330120 VAMBA M
8
Tonight Is Ours
19330121 TONOU M
Whistling in the Dark
19330121 WHIDA M
Drum Taps
19330124 DRUTA M
Parachute Jumper
19330125 PARJU M
State Fair
19330126 STAFA M
Goldie Gets Along
19330127 GOGEA M
She Done Him Wrong
19330127 SHDHW M
Hard to Handle
19330128 HARHA M
West of Singapore
19330131 WESSI M
Perfect Understanding
19330132 PERUN M

	January 1933 Board A Questions	A. *IMDB Description*	B. Three Things	C. Taglines/ Quotes/There's A Scene/Riffs	*A Fiesta ?/13*	*Seen It?*
	1	Jean is a young cab driver. Anna, a flower-girl neighbour, is in love with him. But he is still thinking to Pola, who just left him. Jean asks her to the bal. Many events (Pola's come back, two villains...) will disturb this arising love.	René Clair, Annabella, À Paris dans chaque Faubourg	♦️♣️		
	2	Comedy about a pair of ex-Marines who team up and get involved in a nightclub. Trouble ensues when they both fall in love with a feisty woman and begin fighting over her.	Edmund Lowe, Lupe Velez, Ain't It Gonna Ring No More?	A comedy drama with the characters Quirt and Flagg originally created by Laurence Stallings and Maxwell Anderson		
	3	Eva has just got married to an older gentleman. She leaves him, and one day, she meets a young man, and they fall in love. Fate brings the husband together with the young lover that has taken Eva from him.	Hedy Lamarr, Zvonimir Rogoz, nude bathing scenes	SUPPRESSED UNTIL NOW! U.S. Customs Has Finally Released Most Amazing Motion Picture Ever Produced		
	4	A working girl is menaced by her tyrannical employer.	Roy Del Ruth, Loretta Young, Warren William	Are souls for sale - behind the counters you shop over? Visit dressing rooms where desperate girls whisper their secrets of the boss...who can make or break them! ...See the bargains in love that hard times have brought!		
	5	Chasing a gambler that stole money, Tom Larkin gets his horse shot out from under him. Meeting an outlaw with a horse, after a fight Tom rides away on that horse. Arriving in town he is mistaken for the outlaw and offered a job of killing a man. But the man is the father of the girl that Tom's money was to go to but was stolen by the gambler.	Tom Keene, Mary Mason, Pinto the Horse	With a price on his head and the sheriff's posse around the bend...he still had time for chivalry!		
	6	♦️♣️	Liane Haid, Georg Alexander, Hans Steinhoff	Alternate-language version of Madame ne veut pas d'enfants (1933)		
	7	Christmas Eve. A poor orphan boy trudges through the snow, pathetically. He finally arrives at his miserable cabin. While he is crying, Santa arrives and, singing the title song, offers to take the boy to his workshop. They arrive, and the toys go wild (in the full version, they sing the title song, but this has been censored in some versions due to outdated stereotypes). He plays with a few toys. A candle falls off the tree and starts a fire. The toys try in vain to fight the fire; the boy hooks up a hose to a set of bagpipes and takes care of it.	Rudolf Ising, The King's Men, The Rhythmettes	♦️♣️♡🎞️		
	8	A New York City boarding house for vaudeville performers, none of whom have any steady work including a divorced dancer, Hal Skelly, who has custody of his young son, Jackie Jordan. Olive Borden, is a nightclub dancer who witnesses a murder and takes refuge in the boarding house.	I Gave the Right Kind of Love, Hal Skelly,, Raymond Cannon	Grand Hotel In An Actor's Boarding House		
	9	In the late 1800s, a man is sentenced to life at hard labor for killing his wife and her lover.	Pat O'Brien, Gloria Stuart, Lost Film	There's A Scene of a graphic lynching.		
	10	Tropical "heat" drives a man into the arms of a disreputable tramp, making things tough for the woman who really loves him.	Betty Compson, Weldon Heyburn, ♦️♠️	HELL ON THE MALAY COAST!		
	11	A white youth who is raised in the jungle by the animals is captured by a safari and brought back to civilization as an attraction in a circus.	Buster Crabbe, Sidney Toler, Frances Dee	Chaos Riding Rampant in a Raging Stampede of Lions, Tigers, Elephants, Apes...Charging Busses, Smashing Stores, Invading Homes...Mammoth Spectacle Never Before Filmed		
	12	A steelworker and his aspiring wife make millions when they become partners in a dyeworks. Unfortunately, success does not bring happiness.	Irene Dunne, Charles Bickford, Gwili Andre	SMUDGE! Every worker in the mill town knew of her husband's little "friend". No other woman could have done what she did!		
	13	In this fast-moving fantasy, an unsophisticated student escapes from a boarding school to become, after many trials and tribulations, the "toast of Paris."	Fyodor Otsep, Jacqueline Francell, La Marche de Paris	♦️♣️		

	January 1933 Board B Questions	A. *IMDB Description*	B. Three Things	C. Taglines/ Quotes/There's A Scene/Riffs	*A Fiesta ?/13*	*Seen It?*
	1	Sign painters Joe and Lucky travel around New England looking for jobs. After Joe uses Madge as a model, she hides in their wagon. The painters are about to be charged with kidnapping until she promises to marry Joe. In New York he attempts to paint a huge sign that has stopped others before him.	Spencer Tracy, Marian Nixon, Just Another Dream	FOR EVERY HEART THAT DARES TO DREAM AND EVERY FACE THAT CARES TO LAUGH!		
	2	Skinner and his gang are grabbing land from the ranchers. When they go after Kerry's ranch Ken stops them. Skinner frames Ken for rustling but the Sheriff is on Ken's side, and with the help of his brother Earl's Boy Scout troup they go after the gang.	Ken Maynard, Dorothy Dix, Tarzan	A Whiz-Bang Drama of Cyclonic Action...Pounding Hoofs...Flying Bullets...with the Daring Boy Scouts to the Rescue! Featuring Troop No. 107 Los Angeles Boy Scouts.		
	3	Dale Jordan is accepted by first-cabin passengers on a south-bound Panama-Pacific liner until they discover she is a cabaret girls led by Trixie Snell en route for the Bull Ring Cabaret in Panama City.	Arline Judge, Charles Vidor, If It Ain't One Man	SHE WAS A GOOD GIRL IN A BAD JOINT!		
	4	An Iowa family finds adventure, love, and heartbreak when they spend a week at the state fair.	Janet Gaynor, Will Rogers, Lew Ayres	Abel Frake: Wayne's got a girl. Storekeeper: So did Henry VIII, eight of them, but he always showed up at every state affair with a new one.		
	5	An expedition heads out for the … jungles in Brazil to find and study the primitive tribesmen who live there.	George Rawls, John S. Clark Jr., ♠♣	Amazing Adventures in a Wilderness of Wonders!		
	6	A criminal mastermind uses hypnosis to rule the rackets after death.	Fritz Lang, Rudolf Klein-Rogge, Thomy Bourdelle	There's a Scene Professor Baum reads the insane notes of a doctor who runs a criminal empire from solitary in prison. Professor Baum is then inhabited by the evil ghost of the doctor.		
	7	Gangsters, gold-digging dames, and other assorted characters nettle an overworked custodian in this odd farce.	El Brendel, Walter Catlett, Barbara Weeks	"Ay tank Ay go home!" After the night he's had he better go home- and he'll send you home laughing! El Brendel in the funniest of his fifty funny roles.		
	8	When corpses drained of blood begin to show up in a European village, vampirism is suspected to be responsible.	Lionel Atwill, Fay Wray, Dwight Frye	THRILLS! CHILLS! Shudder at the Mad Blood-Thirst of a Human Fiend!		
	9	An alcoholic former opera singer resents the promising career of her son and his recent engagement to an actress.	Helen MacKellar, Jean Arthur, Eric Linden	Young Love Blighted by a Mother's Hate!		
	10	A princess is torn between her royal obligations and her love for a handsome Frenchman.	Claudette Colbert, Fredric March, Noël Coward	Princess Nadya: [to Claudette Colbert] You must summon together all that splendid courage I've seen you display in the past.		
	11	Eddie Foy Jr. is forced to join a nudist cult in order to win the girl he loves, Vera Marshe. He, especially when Vera is near, becomes somewhat distracted and being new to nudism has a hard time adapting.	Eddie Foy Jr., Vera Marshe, Dorothy Dare	A NUDIST KNOCKOUT! (		
	12	The ranchers have given money through Benton to the crooked lawyer Harkness to save the titles to their land. When Harkness gets a better offer, he steals Benton's receipt for the money and Benton is jailed. To fight back, Benton escapes jail at night to become the Phantom.	Berton Churchill, Kent Taylor, Zane Grey	Powerful East Meets Untamed West in a Dramatic Struggle For Precious Prize!		
	13	"Fingers" Partos, known by fighters for his great massages, is paroled from prison and returns to straighten out his brother, "Babe." Fingers is convinced that Babe should be a classy person and insists that Babe give up women and liquor. Through a car accident with his buddies "Kid" McGurn and "Ratsy" Harris, Fingers gets a job with billionaire John Dudley Masterson.	Robert Armstrong, Constance Cummings, ♠	Hell Popped When Frenzied Finance Faced the Dazzling Spotlight of Exposure!		

	January 1933 Board C Questions	A. *IMDB Description*	B. Three Things	C. Taglines/ Quotes/There's A Scene/Riffs	*A Fiesta ?/13*	*Seen It?*
	1	A mother wishes for the return of her dead son--a wish that is granted by the severed paw of a dead monkey.	Ivan F. Simpson, Louise Carter, Lost Film	Every Wish Was Granted to Those Who Owned the Charm! But There's No Escape From the Penalty for Trifling With Fate!		
	2	A young woman believes that an actor committed the murder for which her brother has been imprisoned, and she gets her newspaper-reporter fiancé to accompany her in following the suspected killer aboard a ship headed for South America. While they're at sea, disaster strikes and the ship is sunk. The three of them, plus the actor's friend, are washed up on a deserted island. Complications ensue.	Anita Page, Charles Starrett, Kenneth Thomson	HOW LONG-OH HOW LONG Could Social Ethics last on Primitive Surroundings? See for yourself in this exotic drama!		
	3	A king finds himself with no purpose in his reign, abdicates his throne to return to the wife and child he left many years ago when he was called to duty to be the king of his country.	George Arliss, Dick Powell, Drink to Me Only with Thine Eyes	Technology has it's point. Democracy is all right in the palace...But it takes a King to go places and do things!		
	4	A criminal mastermind uses hypnosis to rule the rackets after death.	Fritz Lang, Rudolf Klein-Rogge, Thomy Bourdelle	There's a Scene Professor Baum reads the insane notes of a doctor who runs a criminal empire from solitary in prison. Professor Baum is then inhabited by the evil ghost of the doctor.		
	5	A criminal mastermind uses hypnosis to rule the rackets after death.	Fritz Lang, Rudolf Klein-Rogge, Thomy Bourdelle	There's a Scene Professor Baum reads the insane notes of a doctor who runs a criminal empire from solitary in prison. Professor Baum is then inhabited by the evil ghost of the doctor.		
	6	A portrayal of the triumphs and tragedies of two English families, the upper-crust Marryots and the working-class Bridgeses, from 1899 to 1933.	Noël Coward, Diana Wynyard, Frank Lloyd	MAGNITUDE never before attempted TITANIC in its sweep APPEALING to every emotion to which the human heart is susceptible.		
	7	To share expenses, unemployed Alabama moves in with also unemployed Bill and Toodles. Bill is hired by a gangster's mistress and ultimately becomes the gangster's bodyguard. Alabama unknowingly applies for a stenographer's job at Mr. Weber's (the gangster's) business. Bill is forced to fly a plane carrying narcotics into the U.S. but fights back.	Douglas Fairbanks Jr., Bette Davis, Leo Carrillo	Kurt Weber: I have seen enough. I am presenting you with a belly full of lead.		
	8	A young couple decide to marry under the condition that they agree never to disagree. That agreement is soon put to the test when the husband finds himself attracted to a beautiful young woman.	Gloria Swanson, Laurence Olivier, I Love You So Much That I Hate You	LOVER and MISTRESS Such was the relationship of these two who wed in contract!		
	9	❤️♣️	Celia Burgos-Xerxes, George Musser, Monang Carvajal	First Filipino sound film.		
	10	…is a young girl who was taken in by her aunt after her mother died in Paris , brought to USA and lived until 19 with her aunts family. They don't understand her and call her a hussy and so she won't stay any longer and sets off for her dreams in Hollywood.....	Lili Damita, Charles Morton, ♦️	Goldie LaFarge: I'd rather be a waiter in hollywood than die of dry rot in Crestview.		
	11	In the Gay Nineties, a seductive nightclub singer contends with several suitors, including a jealous escaped convict and a handsome temperance league member.	Mae West, Cary Grant, I Wonder Where My Easy Rider's Gone	The Darling of Broadway Gives a Hot Time to the Nation.		
	12	A Chinese warlord and an engaged Christian missionary fall in love.	Frank Capra, Barbara Stanwyck, Onward Christian Soldiers	The flaming drama of a forbidden love that wrecked an empire!		
	13	Small time con artist Lefty Merrill has co-organized a crooked dance marathon and set up his girlfriend to win the prize money. When his partner disappears with money before the contest is over, he's forced to come up with a series of cons to help pay it back.	James Cagney, Mary Brian, Mervyn LeRoy	Lefty Merrill: The world is like a cow, bellowing to be milked and if you're smart, you'll get yourself a bucket.		

The Full Fiesta 13 for January 1933

With The Testament of Dr. Mabuse, Cavalcade, The King of The Jungle & Hot Pepper. 13 Shorts & 14 Full Movies!

Shorts:

Hollywood on Parade #6
Betty Boop's Ker-Choo (8)
Asleep in The Feet (8)
Betty Boop- Crazy Inventions (8)
Tired Feet
Little Rascal's Fish Hookey (7)
The Shanty Where Santa Claus Lives (6)
A Wrestler's Bride
Hey, Nanny Nanny
Keyhole Katie
Dinah
Artists' Muddle
Torchy's Kitty Coup

Movies:

The Testament of Dr. Mabuse (10)
Cavalcade
King of The Jungle
Hot Pepper
Air Hostess
The Cheyenne Kid

(Movies After The Drive-Inn Close Are Also on Streaming)

The Vampire Bat (8)
Sensation Hunters
Jungle Bride
Perfect Understanding
The Bitter Tea of General Yen
Face in The Sky
Drum Taps
State Fair

Random Movie Night:

3♥002
19330101 TEDRM M
The Testament of Dr. Mabuse

♥♻

Category: Long Distance Hypnotist

Clue: *There's a Scene…Professor Baum reads the insane notes of a doctor who runs a criminal empire from solitary in prison. Professor Baum is then inhabited by the evil ghost of the doctor.*

Click Graphic for The Full Fiesta 13

November 1933

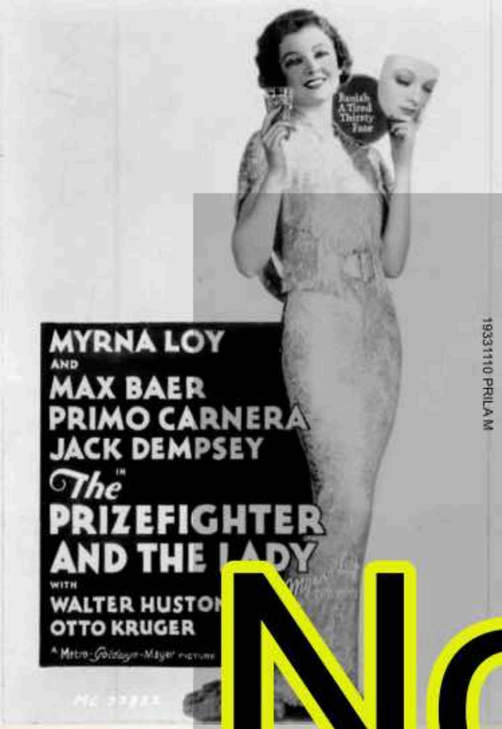

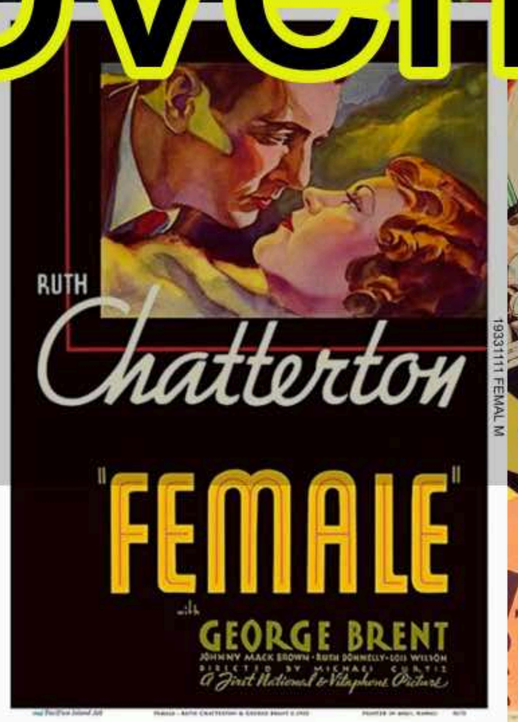

	♠♥♦♣📺	Key Code	Movies/Shorts/TV ????	IMDB WIKI	Trailer/ Clip	Full Movie/ Clip/Trailer	WHERE TO WATCH	A Fiesta ?/13	Seen It?
1	♦♠📺	19331101 ONLYE M	Only Yesterday	WIKI	SCENE	FULL MOVIE ON YOUTUBE	FULL MOVIE ON YOUTUBE		☐
2	♠♦📺	19331102 BTTHK M	Broadway Thru a Keyhole	WIKI	WIKI	FULL MOVIE ON YOUTUBE	FULL MOVIE ON YOUTUBE		☐
3	♦	19331103 CHIEF M	The Chief	IMDB	SCENE	IMDB	IMDB		☐
4	♦♠	19331104 COLCO M	College Coach	WIKI	SCENE	THE BIG GAME	THE BIG GAME		☐
5	♦📺	19331106 PERPA S	Perils of Pauline	WIKI	CHAPTER ONE	FULL SERIAL ON YOUTUBE	FULL SERIAL ON YOUTUBE		☐
6	♠✪	19331107 BACPA M	Back Page	WIKI	UMPA MUSICAL SHORT	FULL MOVIE ON YOUTUBE	WHERE TO WATCH		☐
7	♦♠✪	19331107 INMON M	In the Money	WIKI	WIKI	FULL MOVIE ON YOUTUBE	WHERE TO WATCH		☐
8	♦♠✪	19331110 GOBYL M	Good-bye Love	WIKI	DARK CLIP	FULL MOVIE ON YOUTUBE	WHERE TO WATCH		☐
9	♠♦	19331110 PRILA M	The Prizefighter and the Lady	WIKI	TRAILER	FIRST 20 MINUTES	FIRST 20 MINUTES		☐
10	♠♦📺	19331110 WHIWO M	White Woman	WIKI	SONG	FULL MOVIE ON YOUTUBE	FULL MOVIE ON YOUTUBE		☐
11	♠♦♣✪	19331111 CARLA M	Carnival Lady	WIKI	TRAILER	FULL MOVIE ON YOUTUBE	WHERE TO WATCH		☐
12	♦⊛	19331111 FEMAL M	Female	WIKI	TRAILER	CLIP	WHERE TO WATCH		☐
13	♠	19331111 FOGXX M	Fog	IMDB	WHAT'S TO DO? TEMPLE	IMDB	IMDB		☐
14	♦⊛	19331112 DUCSO M	Duck Soup	WIKI	TRAILER	THE MIRROR SCENE	WHERE TO WATCH	11	☐
15	♠♣✪	19331114 ESKIM M	Eskimo	WIKI	WIKI	FULL MOVIE ON YOUTUBE	WHERE TO WATCH		☐
16	♠	19331115 WANJE M	The Wandering Jew	WIKI	WILLIE WHOPPER	LONG MONTAGE	LONG MONTAGE		☐
17	♠⊛	19331116 FROHE M	From Headquarters	WIKI	TRAILER	WIKI	WHERE TO WATCH		☐
18	♦⊛	19331116 LITWO M	Little Women	IMDB	TRAILER	SCENE	WHERE TO WATCH		☐
19	♠	19331117 BLOMO M	Blood Money	WIKI	SCENE	LONG SCENE	LONG SCENE		☐
20	♦	19331117 CHRBE M	Christopher Bean	WIKI	MOUNTAIN MUSIC SHORT	IMDB	WIKI		☐

	♠♥♦♣📺	Key Code	Movies/Shorts/TV ????	IMDB WIKI	Trailer/ Clip	Full Movie/ Clip/Trailer	WHERE TO WATCH	A Fiesta ?/13	Seen It?
21	♠♣	19331117 COULA M	Counsellor At Law	WIKI	GIT ALONG LIL WIFIE SHORT	WIKI	WHERE TO WATCH		☐
22	♦	19331117 MANCA M	Man's Castle	WIKI	WIKI	FULL MOVIE ON YOUTUBE	WHERE TO WATCH		☐
23	♦♠	19331117 RIGRO M	The Right to Romance	WIKI	WIKI	WIKI	WIKI		☐
24	♠♦📺	19331118 BEFMI M	Before Midnight	WIKI	UNIVERSAL NEWS	FULL MOVIE ON YOUTUBE	FULL MOVIE ON YOUTUBE		☐
25	♦	19331118 HAVWI M	Havana Widows	WIKI	WIKI	FOOTAGE	WHERE TO WATCH		☐
26	♦	19331122 DESLI M	Design for Living	WIKI	TRAILER	CLIP	WHERE TO WATCH	11	☐
27	♦	19331124 DANLA M	Dancing Lady	WIKI	3 STOOGES SCENE	STRIPTEASE SCENE	WHERE TO WATCH		☐
28	♦♣	19331124 SITPR M	Sitting Pretty	WIKI	SONG	FULL MOVIE ON YOUTUBE	WHERE TO WATCH		☐
29	♦📺	19331125 MYRMA M	Myrt and Marge	WIKI	MYRT, MARGE & STOOGES	FULL MOVIE ON YOUTUBE	FULL MOVIE ON YOUTUBE		☐
30	♦📺	19331125 TAKCH M	Take a Chance	WIKI	CHORUS SCENE	FULL MOVIE ON YOUTUBE	FULL MOVIE ON YOUTUBE		☐
31	♠♦	19331125 WORCH M	The World Changes	WIKI	TRAILER	TRAILER	TRAILER		☐
32	♠♦	19331125 WOWOP M	The Worst Woman in Paris?	WIKI	CLIP	SECOND CLIP	CLIP		☐
33	♦♣	19331127 ROMSC M	Roman Scandals	WIKI	TRAILER (BLACKFACE)	FULL MOVIE ON YOUTUBE	WHERE TO WATCH		☐
34	♠	19331130 HEHIW M	Hell and High Water	WIKI	IN THE DOUGH SHORT	WIKI	WIKI		☐
35	♦📺	19331130 HOOPL M	Hoopla	WIKI	CLIP	FULL MOVIE ON YOUTUBE	FULL MOVIE ON YOUTUBE		☐
36	♠	19331130 TWIHU M	Twin Husbands	WIKI	WIKI	FULL MOVIE ON YOUTUBE	WHERE TO WATCH		☐
37	♠	19331132 BERKI M	The Bermondsey Kid	WIKI	3-YEAR OLD CHIMNEY SWEEP	WIKI	WIKI		☐
38	♦♣📺	19331132 CUCNE M	A Cuckoo in the Nest	WIKI	WIKI	FULL MOVIE ON YOUTUBE	FULL MOVIE ON YOUTUBE		☐
39	♠📺	19331132 FRITH M	Friday the Thirteenth	WIKI	SCENE	FULL MOVIE ON YOUTUBE	FULL MOVIE ON YOUTUBE		☐
40	♠♣	19331132 SHODA M	Shot in The Dark	WIKI	HIZZONER BERT LEHR SHORT	WIKI	WIKI		☐

Only Yesterday
19331101 ONLYE M
Broadway Thru a Keyhole
19331102 BTTHK M
The Chief
College Coach
19331104 COLCO M
Perils of Pauline
19331106 PERPA S
Back Page
19331107 BACPA M
In the Money
19331107 INMON M
Good-bye Love
19331110 GOBYL M
The Prizefighter and the Lady
19331110 PRILA M
White Woman
19331110 WHIWO M
Carnival Lady
19331111 CARLA M
Female
19331111 FEMAL M
Fog
19331111 FOGXX M
Duck Soup
19331112 DUCSO M
Eskimo
19331114 ESKIM M
The Wandering Jew
19331115 WANJE M
From Headquarters
19331116 FROHE M
Little Women
19331116 LITWO M
Blood Money
19331117 BLOMO M
Christopher Bean
19331117 CHRBE M
Counsellor At Law
19331117 COULA M
Man's Castle
19331117 MANCA M
The Right to Romance
19331117 RIGRO M
Before Midnight
19331118 BEFMI M
Havana Widows
19331118 HAVWI M
Design for Living
19331122 DESLI M
Dancing Lady
19331124 DANLA M
Sitting Pretty
19331124 SITPR M
Myrt and Marge
19331125 MYRMA M
Take a Chance
19331125 TAKCH M
The World Changes
19331125 WORCH M
The Worst Woman in Paris?
19331125 WOWOP M
Roman Scandals
19331127 ROMSC M
Hell and High Water
19331130 HEHIW M
Hoopla
19331130 HOOPL M
Twin Husbands
19331130 TWIHU M
The Bermondsey Kid
19331132 BERKI M
A Cuckoo in the Nest
19331132 CUCNE M
Friday the Thirteenth
19331132 FRITH M
Shot in The Dark
19331132 SHODA M

	November 1933 Board A Questions	A. IMDB Description	B. Three Things	C. Taglines/ Quotes/There's A Scene/Riffs	A Fiesta ?/13	Seen It?
	1	A one-night fling during World War I results in a young girl getting pregnant. Years later, she meets him again. Now a successful businessman, he doesn't even remember her, but tries to seduce her.	Margaret Sullavan, Edna May Oliver, Over There	Mary Lane: I've had two moments like this in my life. James Stanton 'Jim' Emerson: I'm jealous of the other. Mary Lane: You needn't be.		
	2	When in a storm a crane collapses and a bus crashes we see flashbacks of the passengers' lives leading up to that accident with two casualties: young and old couples, love, infidelity, business, blackmail and other crooked schemes.	Jessie Matthews, Sonnie Hale, Sweep	Startling hidden drama packed with suspense! What can happen on …		
	3	SEE...The Miracles of Science the "lab" blood test x-ray and ultra-violet ray track down a murderer!	SEE...The Miracles of Science the "lab" blood test x-ray and ultra-violet ray track down a murderer!	SEE...The Miracles of Science the "lab" blood test x-ray and ultra-violet ray track down a murderer!		
	4	Myrt has a show chock-full of talented performers who deserve to be on Broadway, but can't raise the necessary money. Jackson, a lecherous "producer", provides the money in order to get his hands on the show's pretty young star, Marge. Myrt teams up with Marge's boyfriend to try to thwart the randy producer and get the show to Broadway.	Myrtle Vail, Donna Damerel, Moe Howard	Film adaptation of the popular 1930s radio serial.		
	5	A crowded inn means that a man and a woman must share the same room for a night. One problem is that they are both married - to other people. The other problem is that they used to be engaged to each other.	Tom Walls, Ralph Lynn, ♦♣🎥	A hilarious marital mixup of the morning after the evening before.		
	6	A chronicle of the lives of sisters growing up in 19th-century New England. Four sisters fight to keep their family together and find love while their father is off fighting in the Civil War.	Katharine Hepburn, Joan Bennett, George Cukor	Jo March: I like good strong words that mean something.		
	7	Beautiful Englishwoman Peggy Vane tires of being gossiped about in Paris, where scandalmongers have labeled her "the worst woman in Paris" because of her numerous suitors. Her constant companion is the wealthy and jaded Adolphe Ballou, who is known as "the best-dressed man in Paris."	Benita Hume, Adolphe Menjou, Love Passes Me By	♠♦		
	8	An attractive dancer is rescued from jail by a rich man who helps her to have her first big opportunity at a musical play on Broadway.	Joan Crawford, Clark Gable, Franchot Tone	The Scenes Are Enthralling! The Electrical Ballet! Girls in Cellophane! Mirrors of Venus! Merry-Go-Round Girls		
	9	The life of an avowed bachelor who tows garbage is changed when he meets a runaway taxi dancer.	Richard Arlen, O Comandante Jericó, Judith Allen	LOVE ON THE WATERFRONT		
	10	A famous scientist and his beautiful daughter travel to Indochina to find an ivory disc that has the formula for a deadly gas engraved on it. An evil doctor and his gang are also looking for it.	Evalyn Knapp, Craig Reynolds, Universal Serial	Professor Hargrave: I will explain. For years, I've been tracing an ancient secret, the possession of which would mean world power. Robert Ward: That sounds interesting.		
	11	Bill Bailey is a Los Angeles, California bail bondsman who lives in a world of complete, casual corruption, where all he has to do is pick up the phone to get the charges against a client dismissed.	George Bancroft, Frances Dee, Frances Dee	Elaine: If I could find a man who would be my master and give me a good thrashing, I'd follow him around like a dog on a leash.		
	12	Chick Parker and Pete Pendleton are songwriters en route from New York to Hollywood to make their fame and fortune, joined by lunch-wagon proprietor Dorothy.	Jack Oakie, Ginger Rogers, Thelma Todd	Just a couple of song writers with a baby grand...and a grand baby...		
	13	A successful attorney has his Jewish heritage and poverty-stricken background brought home to him when he learns that his wife has been unfaithful.	John Barrymore, William Wyler, Bebe Daniels	Bessie Green: [answering a call] I thought you were dead and buried. Well sure I missed you, like Booth missed Lincoln. What do you think I've been doing, sitting around the house embroidering doilies?		

	November 1933 Board B Questions	A. *IMDB Description*	B. Three Things	C. Taglines/ Quotes/There's A Scene/Riffs	*A Fiesta ?/13*	*Seen It?*
	1	Respected plastic surgeon Peggy seeks romance at beach resort, reunites with playboy Bobby. They fall in love but face challenges blending different lifestyles.	Ann Harding, Robert Young, Paradise	Dr. Margaret Simmons: I lived on a cloud, and the view was marvelous.		
	2	Two golddiggers go fishing for millionaires in Havana.	Joan Blondell, Glenda Farrell, Guy Kibbee	They've got what it takes and it takes a lot!		
	3	A woman cannot decide between two men who love her, and the trio agree to try living together in a platonic friendly relationship.	Ernst Lubitsch, Noël Coward, Gary Cooper	There's a Scene Miriam Hopkins tells Edward Everett Horton that Gary Cooper gives her The Tingles down to her toes, meaning sex.		
	4	A hula dancer at a carnival sets out to seduce the son of the show's manager.	Clara Bow, Preston Foster, Richard Cromwell	She Shakes Everything But Her Boy Friend. SHE'S MILD AS A TORNADO! She Has What "IT" Takes to Get What She Wants		
	5	An ambitious farmer becomes a pioneer in the meat-packing business, finding financial success but private disappointment over the course of many decades.	Paul Muni, Mary Astor, Guy Kibbee	Very loosely based on elements of the life of Gustavus Franklin Swift, Sr. (1839-1903) and his descendants.		
	6	When his bank fails, a young man loses not only all his money but his fiancée, deserts him, too. Depressed, he joins a circus.	Boots Mallory, Jason Robards Sr., Allen Vincent	CARLA		
	7	An ex-sailor turned boxer finds romance and gets a shot at the heavyweight title.	Myrna Loy, Max Baer, Jack Dempsey	Self - Ring Announcer for the Big Fight: What? Oh, Kate Smith - right down there at ringside, and she's sitting in seats 1, 2, and 3.		
	8	A kind-hearted young man is thrown out of his corrupt hometown of West Rome, Oklahoma. He falls asleep and dreams that he is back in the days of old Rome, where he gets mixed up with court intrigue and a murder plot against the Emperor.	Eddie Cantor, Ruth Etting, Gloria Stuart	There's a scene Eddie Cantor sing in blackface about beauty.		
	9	A timid man is thrust into the spotlight when his father is honored as a hero. He blunders into a series of adventures because of a woman and becomes a hero himself.	Ed Wynn, Dorothy Mackaill, Mickey Rooney	HE'S chief of the FUN department. Watch his smoke as he sets the town on fire with laughter. His biggest flame was a red-hot Mamma! Now you can see the funny face that goes with that silly voice on the radio.		
	10	Alison Drake, the tough-minded executive of an automobile factory, succeeds in the man's world of business until she meets an independent design engineer.	Michael Curtiz, Ruth Chatterton, George Brent	Alison Drake: I know for some women, men are a household necessity; myself, I'd rather have a canary.		
	11	When the painter … dies, some unscrupulous art dealers try to get several of his paintings cheaply from a family who have no idea of their value.	Marie Dressler, Lionel Barrymore, Helen Mack	Alternate-language version of Mind the Paint (1933)		
	12	The happy life of an Eskimo is disastrously changed when he mingles with an unscrupulous white trader.	W.S. Van Dyke, Edgar Dearing, Mala	This is the first film to win an Academy Award for Editing.		
	13	Conrad Veidt stars as the Jew who urges Roman authorities to crucify Jesus and release Barabbas. As a punishment, he is condemned by God to wander the Earth for many centuries, enduring innumerable trials and tribulations on several continents.	Conrad Veidt, Marie Ney, Basil Gill	The Man Who Could Not Die		

	November 1933 Board C Questions	A. *IMDB Description*	B. Three Things	C. Taglines/ Quotes/There's A Scene/Riffs	*A Fiesta ?/13*	*Seen It?*
	1	Professor Higgingbottom, an ardent member of the Whales, is offered a chance to invest $5,000 in a gold mine.	Richard 'Skeets' Gallagher, Spunk Hobbs, Gunboat Bimms	Remade as Red Lights Ahead (1936)		
	2	Racketeer Frank Rocci is smitten with Joan Whelan, a dancer at Texas Guinan's famous Broadway night spot. He uses his influence to help her get a starring role in the show, hoping that it will also get Joan to fall in love with him.	Doin' the Uptown Lowdown, When You Were a Girl on a Scooter and I the Boy on the Bike, You Are My Past, Present and Future	Get a ringside seat for the big musical drama of the main stem! Dazzling beauties! Marvelous dance scenes! Setting a new pace for musical pictures!		
	3	A female reporter comes up with her first scoop - a suicide. The publisher nixes the story to cover up a scandal. She quits and takes over as editor of a small-town paper, where she proves her chops as a savvy newspaperwoman.	Peggy Shannon, Russell Hopton, Claude Gillingwater	Sam Webster: No, no you're too pretty to be smart		
	4	Millionaire murder victim's relatives gather at his home seeking his recorded will. One relative is the murderer, determined to find the record by any means necessary, posing a threat to others present.	O.B. Clarence, Jack Hawkins, Michael Shepley	Col. Michael Browne: The doctor said death might come at any moment. Norman Paull: Perhaps it'll come sooner than you think.		
	5	Singer Judith marries Prin, owner of a rubber plantation. Arriving at his estate in Malaysia, she finds out that he is cruel, vicious and insanely jealous. It doesn't help that she is courted by David, the plantation's overseer.	Carole Lombard, Charles Laughton, Charles Bickford	Laughton as a King in a Jungle Paradise- a white man and a wrong woman tried to break his rule.		
	6	Wealthy Chester is not Phyllis's first husband. And all pay alimony. After the wedding Chester learns that she has had eyes on a British big game hunter who turns out to be a pretender like Phyllis: Actually he is Chester's butler.	Charles Ruggles, Verree Teasdale, Goodbye Love	A High Test Laugh Power Story of the Marriage Racket! His Funniest Picture Yet!		
	7	Rufus T. Firefly is named the dictator of bankrupt Freedonia and declares war on neighboring Sylvania over the love of his wealthy backer Mrs. Teasdale, contending with two inept spies who can't seem to keep straight which side they're on.	Groucho, Chico, Harpo	There's a scene a mustached man meets his doppelgänger in the mirror.		
	8	Coach Gore, a ruthless and cynical big-time football coach, neglects his wife in his unrelenting drive to make Calvert College a football power.	Dick Powell, Ann Dvorak, Pat O'Brien	College Trustee: A winning football team, gentlemen, that's the answer to our problems.		
	9	From a team 2 girls and 2 not-straight men, a girl leaves to be a star, other stays to keep the boys straight. The star comes back with a producer, who falls in love with the girl who stayed. There are hurdles, the 2 men, and her IOU.	James Dunn, Lillian Roth, It's Only a Paper Moon	NOW ON THE SCREEN AFTER 52 WEEKS ON BROADWAY!		
	10	A news-vendor is forced into fighting a sick friend for the championship.	Esmond Knight, Pat Peterson,Ellis Irving	♠		
	11	The murders are committed in swift succession on board a liner crossing the Atlantic in a dense fog, and many of the passengers come under suspicion before the actual killer is bought to justice with the aid of a very substantial "ghost."	Donald Cook, Mary Brian, Tåge over Atlanten	MID-OCEAN MYSTERY SHROUDED IN FOG-SHIELDING THE KILLER WHO STALKED THE DECKS IN SEARCH OF OTHER VICTIMS! The most puzzling, bewildering crime-thriller of them all!		
	12	Detective tries to figure out who killed a man who predicted his own death.	Ralph Bellamy, June Collyer, Claude Gillingwater	Lurking FINGERS of DEATH reached out of the dim and ghostly past!		
	13	John Miljan plays a famous crook who awakens in a posh mansion.	John Miljan, Shirley Grey, Monroe Owsley	Jerry Van Trevor: Your own stupidity defeated your blundering efforts in crime.		

The Full Fiesta 13 for November 1933

With White Woman, Mryt & Marge, Friday The Thirteenth plus 12 more full movies & 11 Shorts.

Shorts

Merrie Melodies: I Like Mountain Music (8)

What's To Do? With Shirley Temple (9)

Betty Boop Halloween Party (9)

Willie Whopper (7)

Perils of Pauline Ep. 1

Night on Bald Mountain (8)

Columbia Musical Novelty (7)

Hizzoner with Bert Lehr (6)

In The Dough (6)

Git Along Little Wifie

Movies

White Woman

Myrt & Marge

Friday The Thirteenth

Broadway Thru A Keyhole

Take A Chance

Hoopla

A Cuckoo in The Nest

Go To The Full Fiesta 13 for November 1933 Trailer Reel

Here

(After The Drive-Inn Close, These Movies are also on Streaming)

Back Page

In The Money

Goodbye Love

Carnival Lady

Eskimo

Man's Castle

Sitting Pretty

Twin Husband

Roman Scandals

Perils of Pauline Complete Serial

Random Movie Night

Design for Living

3♦004

19331122 DESLI M ♦⊛

Category: Ménage à Trois Oooh La La

There's a Scene *Miriam Hopkins tells Edward Everett Horton that Gary Cooper gives her The Tingles down to her toes, meaning sex.*

(A Fiesta 11) (Criterion)

The Full Fiesta 13 Trailer Reel for November 1933

Duck Soup

3♦001

19331112 DUCSO M ♦⊛

Category: Screwy, Ain't It?

There's a Scene A mustached man meets his doppelgänger in the mirror.

(A Fiesta 11) (Rent)

The Full Fiesta 13 Trailer Reel for November 1933

January 1934

	♠️♥️♦️ ♣️📺 ⚽♻️	Key Code	Movies/Shorts/TV ????	IMDB WIKI	Trailer/ Clip	Full Movie/ Clip/Trailer	WHERE TO WATCH	A Fiesta ?/13	Seen It?
1	♦️♻️	19340101 SIFAD M	Sixteen Fathoms Deep	WIKI	HOLLYWOOD ON PARADE	FULL MOVIE ON YOUTUBE	WHERE TO WATCH		☐
2	♦️♠️♣️	19340104 MYOLD M	My Old Duchess	WIKI	OLIVER THE 8TH SHORT	WIKI	WIKI		☐
3	♦️♠️📺	19340105 8GIBO M	8 Girls in a Boat	IMDB	IMDB	FULL MOVIE ON YOUTUBE	FULL MOVIE ON YOUTUBE		☐
4	♦️♠️	19340105 FUGLO M	Fugitive Lovers	WIKI	3 STOOGES BIT IN FILM	3 STOOGES BIT IN FILM	3 STOOGES BIT IN FILM		☐
5	♦️📺	19340105 SHWHR S	She Wronged Him Right	WIKI	BETTY BOOP CARTOON	BETTY BOOP CARTOON	BETTY BOOP CARTOON	9	☐
6	♠️⚽	19340106 BIGSH M	The Big Shakedown	WIKI	TRAILER	TRAILER	WHERE TO WATCH		☐
7	♠️📺	19340106 BOMMA M	Bombay Mail	WIKI	THE ENDING	FULL MOVIE ON YOUTUBE	FULL MOVIE ON YOUTUBE		☐
8	♦️♠️♣️	19340106 NOPOA M	North Pole, Ahoy!	WIKI	NORTH POLE NEWS	WIKI	WIKI		☐
9	♦️♠️♣️	19340108 BLAAB M	The Black Abbot	WIKI	GOOFYTONE NEWS 8	WIKI	WIKI		☐
10	♦️♠️📺	19340110 MOURO M	Moulin Rouge	WIKI	SPOT THE FUTURE STAR	FULL MOVIE ON YOUTUBE	FULL MOVIE ON YOUTUBE		☐
11	♦️♠️📺	19340110 PUBST M	Public Stenographer	WIKI	WIKI	FULL MOVIE ON YOUTUBE	FULL MOVIE ON YOUTUBE		☐
12	♠️♣️	19340112 MADBO M	Madame Bovary	WIKI	CLIP	CLIP	CLIP		☐
13	♦️♠️♻️	19340112 MEGAT M	The Meanest Gal in Town	WIKI	WIKI	FULL MOVIE ON YOUTUBE	WHERE TO WATCH		☐
14	♠️	19340112 MIFBS M	Miss Fane's Baby Is Stolen	IMDB	THE RASSLIN' MATCH A&A	IMDB	IMDB		☐
15	♦️⚽	19340113 EASLO M	Easy to Love	WIKI	CLIP	CLIP	WHERE TO WATCH		☐
16	♠️	19340113 MATWW M	Man of Two Worlds	IMDB	IMDB	IMDB	IMDB		☐
17	♦️📺	19340115 CRCOC M	Cross Country Cruise	WIKI	WIKI	FULL MOVIE ON YOUTUBE	FULL MOVIE ON YOUTUBE		☐
18	♠️	19340115 ENLDA M	Enlighten Thy Daughter	WIKI	UNIVERSAL NEWSREEL	WIKI	WIKI		☐
19	♠️📺	19340115 MOTHX M	The Moth	IMDB	IMDB	FULL MOVIE ON YOUTUBE	FULL MOVIE ON YOUTUBE		☐
20	♦️♠️♣️♻️	19340116 RICAG M	The Rise of Catherine the Great	WIKI	CLIP	FULL MOVIE ON YOUTUBE	WHERE TO WATCH		☐

	♠♥♦♣📺	Key Code	Movies/Shorts/TV ????	IMDB WIKI	Trailer/ Clip	Full Movie/ Clip/Trailer	WHERE TO WATCH	A Fiesta ?/13	Seen It?
21	♦	19340118 FAS19 M	Fashions of 1934	WIKI	TRAILER	CLIP	WHERE TO WATCH		
22	♦♠📺	19340118 MASSA M	Massacre	IMDB	TRAILER	FULL MOVIE ON YOUTUBE	FULL MOVIE ON YOUTUBE		
23	♦	19340119 LOLOF M	Long Lost Father	WIKI	WIKI	WIKI	WIKI		
24	♦♠	19340120 HINEL M	Hi, Nellie!	WIKI	WIKI	FULL MOVIE ON YOUTUBE	WHERE TO WATCH		
25	♦♠	19340122 BELOV M	Beloved	IMDB	HENRY THE ACHE SHORT	IMDB	IMDB		
26	♠♣	19340122 FIRRA M	The Fire Raisers	WIKI	CLIP	LOGO	CLIP		
27	♦	19340122 LUCTE M	The Lucky Texan	WIKI	OPEN	FULL MOVIE ON YOUTUBE	WHERE TO WATCH		
28	♦	19340124 HIHIH M	Hips, Hips, Hooray!	WIKI!	TRAILER	TRAILER	TRAILER		
29	♠	19340124 THUEA M	Thunder in The East	WIKI	BATTLE SEQUENCE	BATTLE SEQUENCE	BATTLE SEQUENCE		
30	♠♦	19340126 FOFRP M	Four Frightened People	WIKI	TRAILER	TRAILER	TRAILER		
31	♦	19340126 PALOO M	Palooka	WIKI	CLIP	FULL MOVIE ON YOUTUBE	WHERE TO WATCH		
32	♦	19340126 PARPU S	Pardon My Pups	WIKI	FULL SHORT ON YOUTUBE	FULL SHORT ON YOUTUBE	FULL SHORT ON YOUTUBE	7	
33	♠	19340126 TWOAL M	Two Alone	WIKI	CRACKED ICED MAN SHORT	WIKI	WIKI		
34	♦♠	19340126 YOCBE M	You Can't Buy Everything	WIKI	TRIMMED IN FUR SHORT	WIKI	WIKI		
35	♦	19340127 ASHUG M	As Husbands Go	WIKI	S. EXPOSURE CARTOON	WIKI	WIKI		
36	♠♦📺	19340127 BEDSI M	Bedside	WIKI	SCENE	FULL MOVIE ON YOUTUBE	FULL MOVIE ON YOUTUBE		
37	♠	19340131 DARHA M	Dark Hazard	WIKI	TRAILER	CLIP	TRAILER		
38	♦♠♣	19340131 JACAH M	Jack Ahoy	WIKI	WIKI	EXCERPT	WIKI		
39	♥♠	19340131 NINGU M	The Ninth Guest	WIKI	TRAILER	FULL MOVIE ON YOUTUBE	WHERE TO WATCH	9	
40	♠♦♣	19340132 LADWI M	The Lady Is Willing	WIKI	CLIP	SECOND CLIP	SECOND CLIP		

3 4
Sixteen Fathoms Deep
19340101 SIFAD M
My Old Duchess
19340104 MYOLD M
8 Girls in a Boat
19340105 8GIBO M
Fugitive Lovers
19340105 FUGLO M
She Wronged Him Right
19340105 SHWHR S
9
The Big Shakedown
19340106 BIGSH M
7 8
Bombay Mail
19340106 BOMMA M
North Pole, Ahoy!
19340106 NOPOA M
The Black Abbot
19340108 BLAAB M
Moulin Rouge
19340110 MOURO M
1 2
1112
Public Stenographer
19340110 PUBST M
Madame Bovary
19340112 MADBO M
The Meanest Gal in Town
19340112 MEGAT M
Miss Fane's Baby Is Stolen
19340112 MIFBS M
5 6
1516
Easy to Love
19340113 EASLO M
Man of Two Worlds
19340113 MATWW M
Cross Country Cruise
19340115 CRCOC M
Enlighten Thy Daughter
19340115 ENLDA M
9 10
1920
The Moth
19340115 MOTHX M
The Rise of Catherine the Great
19340116 RICAG M
1314
2324
Fashions of 1934
19340118 FAS19 M
Massacre
19340118 MASSA M
Long Lost Father
19340119 LOLOF M
Hi, Nellie!
19340120 HINEL M
Beloved
19340122 BELOV M
The Fire Raisers
19340122 FIRRA M
1718
2728
The Lucky Texan
19340122 LUCTE M
Hips, Hips, Hooray!
19340124 HIHIH M
Thunder in The East
19340124 THUEA M
Four Frightened People
19340126 FOFRP M
2122
3132
Palooka
19340126 PALOO M
Pardon My Pups
19340126 PARPU S
7
Two Alone
19340126 TWOAL M
You Can't Buy Everything
19340126 YOCBE M
2526
3536
As Husbands Go
19340127 ASHUG M
Bedside
19340127 BEDSI M
Dark Hazard
19340131 DARHA M
Jack Ahoy
19340131 JACAH M
2930
3940
The Ninth Guest
19340131 NINGU M
9
The Lady Is Willing
19340132 LADWI M
3334
3738

Random Movie Night

The Ninth Guest

3♥004

19340131 NINGU M ♥♠♻

Category: …And Then There Were None

There's a Scene A radio tells the party goers they will all die by the end of the evening.

(A Fiesta 9) (YouTube)

Click For:

The Full Fiesta 13 Trailer Reel for January 1934

Palooka

3♦006

19340126 PALOO M ♦♠♻

Category: Boffo Boxing

There's a Scene After a car accident, Jimmy Durante discovers his new champion boxer.

(A Fiesta 8) (Tubi)

Click For:

The Full Fiesta 13 Trailer Reel for January 1934

	January 1934 Board A Questions	A. *IMDB Description*	B. Three Things	C. Taglines/ Quotes/There's A Scene/Riffs	*A Fiesta ?/13*	*Seen It?*
☐	1	When the Manhattan investment firm of Sherwood Nash goes broke, he joins forces with his partner Snap and fashion designer Lynn Mason to provide discount shops with cheap copies of Paris couture dresses.	William Powell, Bette Davis, Spin a Little Web of Dreams	Next Year's Fashions in Gowns-Next year's Fashions in Love-Next year's Fashions in Entertainment!		☐
☐	2	Sonny wants a motorcycle for his birthday, and is disappointed when he learns that he is getting a dog instead.	Shirley Temple, Frank Coghlan Jr., Short	♦ ♻		☐
☐	3	Mazie, a poor orphan girl, is mistreated by cruel farmer Slag and his wife for whom she works. When reform school runaway Adam arrives, he is put to work by Slag and also mistreated. Mazie and Adam fall in love, but are threatened by Slag. A new farmhand holds the key to their happiness and Mazie's past.	Jean Parker, Tom Brown, Zasu Pitts	She'll win you again when you see her in this drama of youthful fire that fought and surrendered to irresistible nature.		☐
☐	4	An actor masquerades as the duchess of a stately home to impress a wealthy American producer and his daughter.	George Lacy, Betty Ann Davies, Stepping Stones	♦♠♣		☐
☐	5	Four passengers escape their bubonic plague-infested ship and land on the coast of a wild jungle. In order to reach safety they have to trek through the jungle, facing wild animals and attacks by primitive tribesmen.	Claudette Colbert, Cecil B. DeMille, Mary Boland	Mrs. Mardick: It's not the heat really, it's the humidity.		☐
☐	6	Chorus girl Letty Morris flees New York for Los Angeles, evading gangster Legs Caffey. The bus picks up escaped convict Paul Porter who joins Letty's escape as police and Legs give chase.	Robert Montgomery, Madge Evans, Three Stooges	SHE escaped from the arms of a gangster! HE escaped from the arms of the law! And then they found...in each other's arms...there was no escape from love!		☐
☐	7	Story of several passengers, including an escaped killer, on a cross-country bus trip.	Lew Ayres, Alice White, June Knight	A GREAT SCREEN NOVELTY-THRILLING MELODRAMA ABOARD AN OVERLAND BUS!		☐
☐	8	Soon after the death of his first wife (whose dowry was inadequate), Charles Bovary, a country doctor in Normandy, marries Emma Rouault, who is well-endowed in every sense. In her new home, Emma finds conflict with her mother-in-law, a husband uninterested in the social whirl, and general discontentment; thereby proving an easy conquest for philanderer Rodolphe. Other lovers follow. Does tragedy await?	Jean Renoir, Gustave Flaubert, Max Dearly	A Magnificent and Faithful Screen Adaptation of Gustave Flaubert's Immortal Classic		☐
☐	9	Jim is a compulsive gambler. He meets Marge at a boarding house and they get married. His gambling causes problems. When he runs into old flame Valerie, Marge leaves him. After a few years he returns, but she is now in love with old flame Pres. Jim buys racing dog Dark Hazard and makes a fortune which he loses on roulette.	Edward G. Robinson, Glenda Farrell, Genevieve Tobin	Jim 'Buck' Turner: For the first time in months I'm drunk enough to see things real clear.		☐
☐	10	A gang of crooks uses the legend of a ghost haunting an old dark mansion to help them kidnap a rich man.	John Stuart, John Turnbull, Richard Cooper	♦♠♣		☐
☐	11	A sponge diver hopes to make enough money to buy his own boat and marry his girlfriend. A rival diver, however, has other plans for him.	Sally O'Neil, Lon Chaney Jr., Russell Simpson	Red romance and stark drama on the High Seas of Adventure! Blood-lust of battle beneath the waves! Thrills!		☐
☐	12	A beautiful German princess marries the heir to the Russian throne and befriends his wise aunt, the Empress Elizabeth.	Douglas Fairbanks Jr., Elisabeth Bergner, Flora Robson	The more he hated her, the more she loved him...this girl of MANY loves who rose to rule a hundred million souls but could not govern her own heart.		☐
☐	13	Hannah is so tight with her money that she takes her son, Donnie, to the charity ward a week after he hurts his leg. But she has always hoarded her money since her late husband wasted most of it and now she plans to save it for Donnie.	May Robson, Jean Parker, Jingle Bells	The World's Wealthiest Woman - Yet She Couldn't Buy Love!		☐

	January 1934 Board B Questions	A. *IMDB Description*	B. Three Things	C. Taglines/ Quotes/There's A Scene/Riffs	*A Fiesta ?/13*	*Seen It?*
☐	1	Story about four generations in a family of musicians.	John Boles, Gloria Stuart, Mickey Rooney	THE MOST LOVABLE LOVE STORY EVER BROUGHT YOU!!		☐
☐	2	Carl Bellairs and his daughter Lindsey Lane meet many years after he deserted her and her mother. They don't much like each other, but wind up working in the same nightclub. Bellairs discovers that he has some fatherly instincts and Lindsey finds out that he's not as useless as a parent as she thought.	John Barrymore, Helen Chandler, It Isn't So Much That I Wouldn't	Katharine Hepburn was put on suspension by RKO for refusing the female lead in this film.		☐
☐	3	A stenographer who works at a large hotel finds herself caught in the middle of a major swindle.	Lola Lane, William Collier Jr., Private Affairs	Lucille 'Lucy' Weston: There's one thing about a blind date. It sure opens your eyes.		☐
☐	4	Eight people are invited to dinner in a fashionable penthouse apartment. After they are wined and dined, a voice on the radio informs them that they will be murdered unless they manage to outwit the ninth guest: Death.	Donald Cook, Genevieve Tobin, Hardie Albright	There's a scene A radio tells the party goers they will all die by the end of the evening.		☐
☐	5	In 1904 during the Russo-Japanese War, a Japanese naval officer gets his wife to seduce a British atachee in order to gain secrets from him. Things begin to go wrong when she instead falls in love with him.	Charles Boyer, Merle Oberon, Betty Stockfeld	War drums twombling, sabres rattling, world powers at each other's throats, steel smashing steel, politicians dying in the cloak of patriotism...and back of it all a sensational spy story of today - a beautiful girl sold to an enemy for diplomatic secrets! (		☐
☐	6	In an exclusive Swiss school for young girls, Christa Storm discovers that she is expecting a baby. She keeps the secret from everyone except her lover, young medical student David Perrin. Having been in the private school most of her life, she can't confide in her father, whom she hardly knows. David wishes to marry her, but he can't afford to and he can't get his father's approval.	Dorothy Wilson, Douglass Montgomery, Kay Johnson	Daring...Spicy...Intimate Romantic Love Story		☐
☐	7	Knobby discovers young hunk Palooka and trains him to fight the reigning champ, also drunken sot, Al McSwatt.	Jimmy Durante, Lupe Velez, Stuart Erwin	There's a scene after a car accident, Jimmy Durante discovers his new champion boxer.		☐
☐	8	In India, a police inspector investigates a murder that took place on a train between Calcutta and Bombay.	Edmund Lowe, Hedda Hopper, Ralph Forbes	A beautiful spy...a prospector with a fortune in rubies...a detective...passengers on the speeding express train crossing the heart of the strangest country in the world!		☐
☐	9	Racketeers flood the market with counterfeit cosmetics and drugs, causing some tragedies.	Charles Farrell, Bette Davis, Ricardo Cortez	Dutch Barnes: Lefty, what's our racket? Lefty: Beer! Dutch Barnes: Beer, huh, you're five minutes late. We're going in the drug business. Lefty: Not me. I got a brother doing twenty years for going into the drug racket and all they found on him was two decks of coke.		☐
☐	10	A satire on the Nazi admired outdoor and mountain genre, about a movie company shooting a production in the Arctic, this film was not popular in Germany.	Walter Riml, Guzzi Lantschner, Andrew Marton	♦♠♣		☐
☐	11	A British explorer brings an Eskimo hunter to London, where he misreads a woman.	Francis Lederer, Elissa Landi, ♠	A story of barbaric love and primitive passions suddenly brought into the midst of London's staid society.		☐
☐	12	The managing editor for a newspaper, in hot water with his boss, is demoted to writing the "Nellie Nelson" heart throb column, where he gets the unexpected opportunity to crack a major story.	Paul Muni, Glenda Farrell, Ned Sparks	Samuel N. Bradshaw aka Brad: Hi, Nellie! I've got some good news for you. Gerry Krale: Any news that you've got for me is bad news.		☐

	January 1934 Board B Questions	A. *IMDB Description*	B. Three Things	C. Taglines/ Quotes/There's A Scene/Riffs	*A Fiesta ?/13*	*Seen It?*
☐	13	Hannah is so tight with her money that she takes her son, Donnie, to the charity ward a week after he hurts his leg. But she has always hoarded her money since her late husband wasted most of it and now she plans to save it for Donnie.	May Robson, Jean Parker, Jingle Bells	The World's Wealthiest Woman - Yet She Couldn't Buy Love!		☐

	January 1934 Board C Questions	A. *IMDB Description*	B. Three Things	C. Taglines/ Quotes/There's A Scene/Riffs	*A Fiesta ?/13*	*Seen It?*
	1	Jim Bronton is an insurance investigator, but he's unhappy with his work and gets involved with a gang of arsonists. His conscience is troubling him ...	Michael Powell, Leslie Banks, Anne Grey	Twist: [to Polly] Come on, this is where we do a fade out. [Polly and Twist leave the room. The camera faded out]		
	2	Lillian Stevens and her cousin, Ruth, return home from college and Lillian receives a cold reception from her too-busy-to-bother parents; her father, Dr. Richard Stevens, is a professional reformer and has a radio broadcast to make, and her mother, Alice, is planning a bridge party and sends Lillian off to her cousin's home for dinner.	Herbert Rawlinson, Claire Whitney, ♠️	The Drama that Discloses the Facts You Neglected to Tell Your Children!		
	3	Betty Boop appears on stage with Freddie in an old-fashioned mortgage melodrama.	Bonnie Poe, Dave Fleischer, Let's Put Out the Lights (and Go to Sleep)	This play is presented for your complete relaxation - if you feel like to hissing the villain, go to it - it's O.K. with us - The Management		
	4	A singer marries a famous composer, and after a while she gets the itch to go back on the stage. However, her husband won't let her.	Constance Bennett, Franchot Tone, Lucille Ball	Mrs. Morris: Well, I've seen some queer things in my time, but this is my first view of a two-sided triangle.		
	5	Wealthy young socialite Diane Wyman squanders her fortune and becomes involved in a scandalous raid at a wild party. Her legal guardian, a lecherous old man who has the hots for her, hires a private detective to spy on her.	Sally O'Neil, Paul Page, Wilfred Lucas,	♠️🖥️		
	6	A middle-aged couple's (Genevieve Tobin, Adolphe Menjou) marital woes take a back seat to their daughter's intentions to run off with her beau.	Genevieve Tobin, Edward Everett Horton, Mary Astor	Carol Townsend: It's funny the evolution of marriage. First, a double bed, then twin beds, now separate rooms.		
	7	Two salesmen try to market a flavored lipstick.	Bert Wheeler, Robert Woolsey, Thelma Todd	Andy: Say, that girl should be penalized five yards. Dance Director: What for? Andy: Backfield in motion.		
	8	A stranded actress turned manicurist affects the lives of people in a small American town.	Zasu Pitts, El Brendel, John Carradine	A Red Flannel Romance that would ring tears from a turnip.		
	9	A movie star's baby is kidnapped for ransom.	Dorothea Wieck, William Frawley, Baby LeRoy	You'll recognize this story by Rupert Hughes as the headline crime of the century. It's a thrill you MUST see!		
	10	Jerry Mason, a young Texan, and Jake Benson, an old rancher, become partners and strike it rich with a gold mine. They then find their lives complicated by bad guys and a woman.	John Wayne, Barbara Sheldon, George 'Gabby' Hayes	Where Life Was Raw and Might Was Law!		
	11	A private detective is hired by three men to kidnap a wealthy man's wife in order to get a ransom, but he soon falls for her.	Leslie Howard, Cedric Hardwicke, Binnie Barnes	HE KIDNAPPED HER FROM HER HUSBAND...And She Loved It!		
	12	While the navy gets under way in England and reaches China, complications develop through the efforts of Jack to get back a submarine stolen by Chinese pirates and to win the admiral's daughter, Patricia Fraser.	Jack Hulbert, Nancy O'Neil, Tamara Desni	Imagine Jack as the hero of the fleet-fighting pirates in the China Seas and making love to the Admiral's daughter- with the co-operation of the British Navy.		
	13	Bob Brown uses his bedside manner to charm his patients while his partner makes the actual diagnoses.	Warren William, Jean Muir, Allen Jenkins	Would you trust a doctor who boasts he's FATAL TO WOMEN!		

The Full Fiesta 13 for January 1934

With Moulin Rouge, The Ninth Guest, Bombay Mail, Cross Country Cruise plus 12 more full movies & 7 shorts.

Shorts

Betty Boop: She Wronged Him Right (8/13)

Hollywood on Parade (6)

Laurel & Hardy: Oliver the Eighth (9)

Goofytone Newsreel #8 (8)

Shirley Temple: Pardon My Pups (9)

Amos & Andy Cartoon: The 'Rasslin' Match (5)

Movies

Moulin Rouge

The Ninth Guest (9)

Bombay Mail

Cross Country Cruise

The Meanest Gal in Town

The Moth

Eight Girls in A Boat

Reckless Decisions

Bedside

Massacre

(After The Drive-Inn Close, These Movies are also on Streaming)

Palooka

Sixteen Fathoms Deep

Public Stenographer

The Meanest Gal in Town

The Rise of Catherine The Great

Hi, Nellie

The Lucky Texan

Watch Then Full Fiesta 13 for January 1934

HERE

January 1935

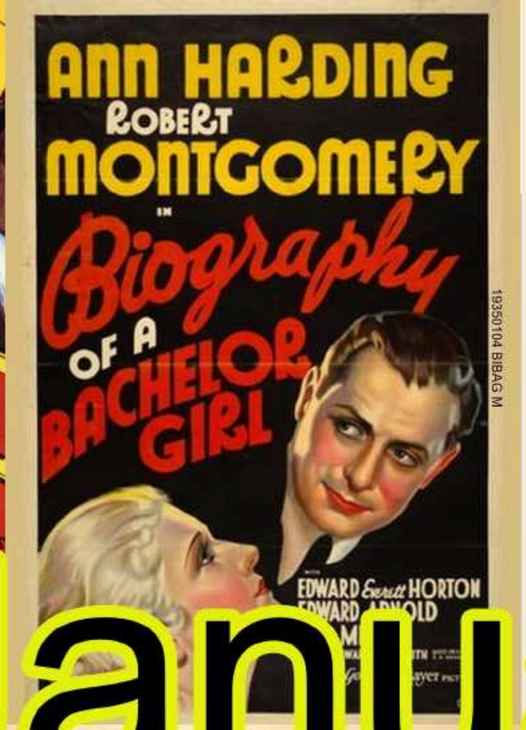

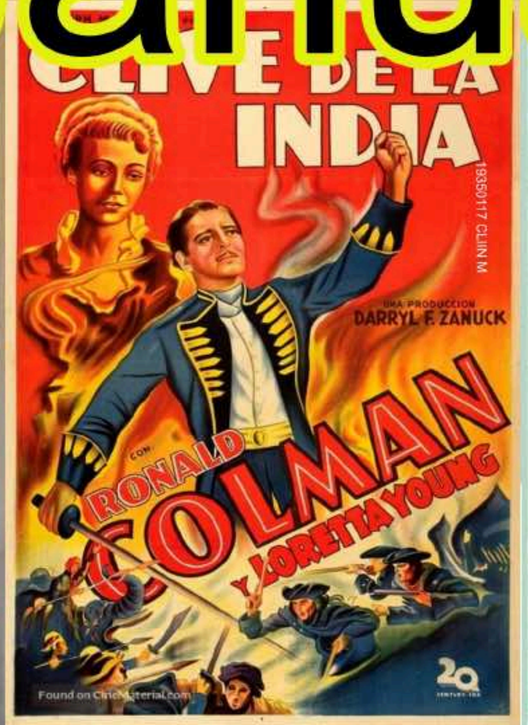

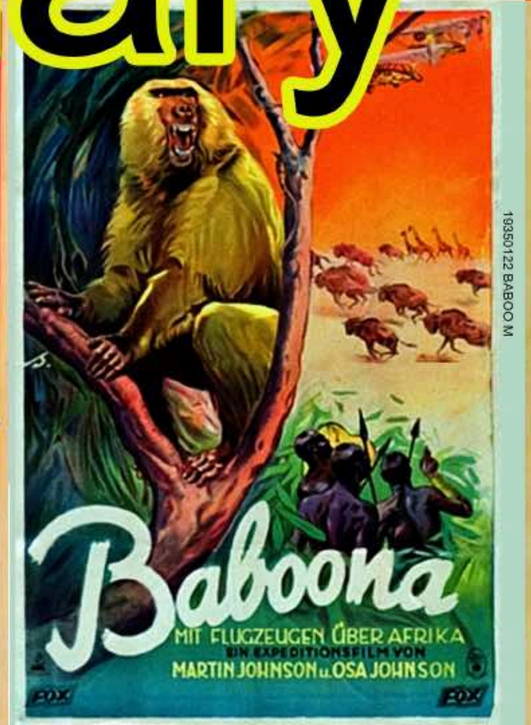

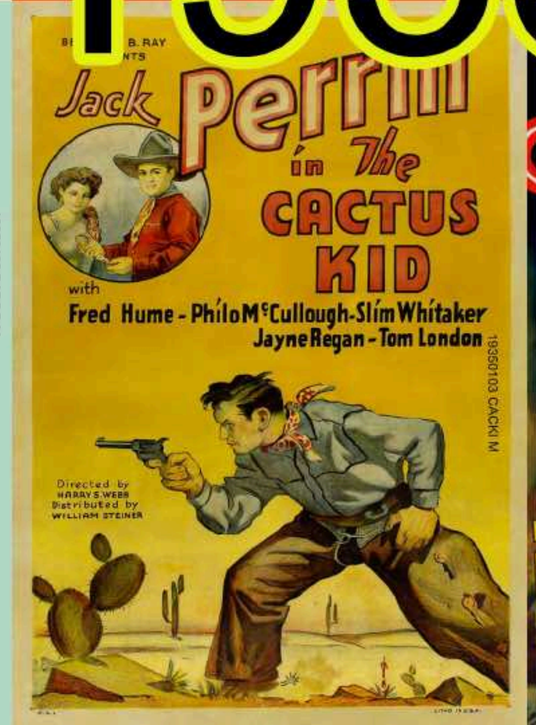

	♠♥♦♣📺	Key Code	Movies/Shorts/TV ????	IMDB WIKI	Trailer/ Clip	Full Movie/ Clip/Trailer	WHERE TO WATCH	A Fiesta ?/13	Seen It?
1	♠♦♣	19350101 TEMPT M	Temptation	IMDB	IMDB	IMDB	IMDB		
2	♦	19350103 CACKI M	The Cactus Kid	WIKI	WIKI	FULL MOVIE ON YOUTUBE	WHERE TO WATCH		
3	♦♠	19350103 HOMRA M	Home on The Range	WIKI	BURIED LOOT SHORT	WIKI	WIKI		
4	♦♣	19350103 SLIEP M	Slipper Episode	WIKI	OPEN	OPEN	OPEN		
5	♦	19350104 BIBAG M	Biography of a Bachelor Girl	WIKI	TRAILER	TRAILER	TRAILER		
6	♦	19350105 TITTA S	Tit for Tat	WIKI	LAUREL & HARDY SHORT	LAUREL & HARDY SHORT	LAUREL & HARDY SHORT		
7	♠	19350108 BEHEV M	Behind The Evidence	WIKI	TREASURE BLUES SHORT	WIKI	WIKI		
8	♠	19350108 BORDE M	Bordertown	WIKI	TITLES	TITLES	TITLES		
9	♦♣📺	19350108 MYHEC M	My Heart is Calling	WIKI	SINGLE	FULL MOVIE ON YOUTUBE	FULL MOVIE ON YOUTUBE		
10	♠📺	19350108 MYSWO M	Mystery Woman	WIKI	PARROTVILLE CARTOON	FULL MOVIE ON YOUTUBE	FULL MOVIE ON YOUTUBE	8	
11	♠	19350109 CAALC M	Calling All Cars	WIKI	GLOOM CHASERS CARTOON	WIKI	WIKI		
12	♦📺	19350110 HORCO S	Horses' Collars	WIKI	FULL SHORT ON YOUTUBE	FULL SHORT ON YOUTUBE	FULL SHORT ON YOUTUBE	8	
13	♦♠📺	19350111 COUCH M	The County Chairman	WIKI	GAY OLD DAYS	FULL MOVIE ON YOUTUBE	FULL MOVIE ON YOUTUBE		
14	♦♠	19350111 LIBET M	The Lives of a Bengal Tiger	IMDB	TRAILER	TRAILER	WHERE TO WATCH		
15	♦	19350111 NIGYO M	The Night Is Young	WIKI	TRAILER	ENDING	ENDING		
16	♦	19350112 MAITL M	Maybe It's Love	WIKI	Funeral Of Valerian Kuybyshev	WIKI	WIKI		
17	♦♣	19350112 MISCI M	Mister Cinders	IMDB	BETTY BOOP BABY BE GOOD	IMDB	IMDB		
18	♠♣	19350112 WHICO M	The White Cockatoo	WIKI	PREVIEW	PREVIEW	WHERE TO WATCH		
19	♦	19350113 WINDA M	Wings in the Dark	WIKI	AVATRIX IN LEATHER	AVATRIX IN LEATHER	AVATRIX IN LEATHER		
20	♦📺	19350114 MABEF M	Man's Best Friend	WIKI	DUMB LUCK SHORT	FULL MOVIE ON YOUTUBE	FULL MOVIE ON YOUTUBE		

	♠♥♦♣📺	Key Code	Movies/Shorts/TV ????	IMDB WIKI	Trailer/ Clip	Full Movie/ Clip/Trailer	WHERE TO WATCH	A Fiesta ?/13	Seen It?
21	♠📺	19350115 BEMAW M	The Best Man Wins	IMDB	LUGOSI SCENES	FULL MOVIE ON YOUTUBE	FULL MOVIE ON YOUTUBE		
22	♠♦♣	19350117 CLIIN M	Clive of India	WIKI	TRAILER	FULL MOVIE ON YOUTUBE	FULL MOVIE ON YOUTUBE		
23	♦♣📺	19350117 LAZYB M	Lazybones	WIKI	AMELIA EARHART SPEAKS	FULL MOVIE ON YOUTUBE	FULL MOVIE ON YOUTUBE		
24	♦	19350118 DAVCO M	David Copperfield	WIKI	TRAILER	WC FIELDS	WHERE TO WATCH		
25	♦	19350118 GILLI M	The Gilded Lily	WIKI	TRAILER	TRAILER	WHERE TO WATCH		
26	♠📺	19350118 GROLG M	Grand Old Girl	WIKI	MR WIDGET SHORT	FULL MOVIE ON YOUTUBE	FULL MOVIE ON YOUTUBE		
27	♠	19350121 CHCHP M	Charlie Chan in Paris	WIKI	APACHE DANCE	FULL MOVIE ON YOUTUBE	WHERE TO WATCH		
28	♦♣	19350121 COOLT M	The Count of the Old Town	WIKI	INGRID BERGMAN'S DEBUT	SCENE	SCENE		
29	♠	19350121 NOTGE M	A Notorious Gentleman	WIKI	DOG SHOW	WIKI	WIKI		
30	♦📺	19350121 RURED S	Rustlers of Red Dog	WIKI	PROMO	FULL SERIAL ON YOUTUBE	FULL SERIAL ON YOUTUBE		
31	♠	19350122 BABOO M	Baboona	IMDB	BOO BOO'S BABY	IMDB	IMDB		
32	♦♣	19350125 PUARA M	Punks Arrives from America	WIKI	HOLLYWOOD TROUBLE	WIKI	WIKI		
33	♠♦	19350125 SOCDO M	Society Doctor	WIKI	GAY OLD DAYS SHORT	WIKI	WIKI		
34	♦	19350129 WHMAM M	When a Man's a Man	WIKI	WIKI	FULL MOVIE ON YOUTUBE	WHERE TO WATCH		
35	♦📺	19350130 SWEAN M	Sweepstake Annie	WIKI	YOUNG TAP CHORUS	FULL MOVIE ON YOUTUBE	FULL MOVIE ON YOUTUBE	7	
36	♦	19350131 GOOFA M	The Good Fairy	WIKI	TRAILER	TRAILER	WHERE TO WATCH		
37	♠	19350131 TRSHH M	The Triumph of Sherlock Holmes	WIKI	WIKI	FULL MOVIE ON YOUTUBE	WHERE TO WATCH		
38	♦♣	19350132 BREMI M	Brewster's Millions	WIKI	PALOOKA FROM PADUCAH	WIKI	WIKI		
39	♠	19350132 MUMOC M	Murder at Monte Carlo	WIKI	ZEELAND HIDDEN PARADSE	WIKI	WIKI		
40	♦♣	19350132 PULHN M	The Public Life of Henry The Ninth	WIKI	POLYCHROME FANTASY	WIKI	WIKI		

3 4

Temptation
19350101 TEMPT M
♠♦♣

The Cactus Kid
19350103 CACKI M
♦✪

Home on The Range
19350103 HOMRA M
♦♠

Slipper Episode
19350103 SLIEP M
♦♣

Biography of a Bachelor Girl
19350104 BIBAG M
♦

7 8

Tit for Tat
19350105 TITTA S
♦✪

Behind The Evidence
19350108 BEHEV M
♠

Bordertown
19350108 BORDE M
♠

My Heart is Calling
19350108 MYHEC M
♦♣🖳

Mystery Woman
19350108 MYSWO M
♠🖳
8

1 2
1112

Calling All Cars
19350109 CAALC M
♠

Horses' Collars
19350110 HORCO S
♦🖳
8

The County Chairman
19350111 COUCH M
♦♠🖳

The Lives of a Bengal Tiger
19350111 LIBET M
♦♠✪

5 6
1516

The Night Is Young
19350111 NIGYO M
♦

Maybe It's Love
19350112 MAITL M
♦

Mister Cinders
19350112 MISCI M
♦♣

The White Cockatoo
19350112 WHICO M
♠♣✪

9 10
1920

Wings in the Dark
19350113 WINDA M
♦

Man's Best Friend
19350114 MABEF M
♦🖳

1314
2324

The Best Man Wins
19350115 BEMAW M
♠🖳

Clive of India
19350117 CLIIN M
♠♦♣✪

Lazybones
19350117 LAZYB M
♦♣🖳

David Copperfield
19350118 DAVCO M
♦✪

1718
2728

The Gilded Lily
19350118 GILLI M
♦

Grand Old Girl
19350118 GROLG M
♠🖳

Charlie Chan in Paris
19350121 CHCHP M
♠✪

The Count of the Old Town
19350121 COOLT M
♦♣

A Notorious Gentleman
19350121 NOTGE M
♠

Rustlers of Red Dog
19350121 RURED S
♦🖳

2122
3132

Baboona
19350122 BABOO M
♠

Punks Arrives from America
19350125 PUARA M
♦♣

Society Doctor
19350125 SOCDO M
♠♦

When a Man's a Man
19350129 WHMAM M
♦✪

2526
3536

Sweepstake Annie
19350130 SWEAN M
♦🖳
7

The Good Fairy
19350131 GOOFA M
♦✪
8

The Triumph of Sherlock Holmes
19350131 TRSHH M
♠✪

Brewster's Millions
19350132 BREMI M
♦♣

2930
3940

Murder at Monte Carlo
19350132 MUMOC M
♠

The Public Life of Henry The Ninth
19350132 PULHN M
♦♣

3334

3738

	January 1935 Board A Questions	A. *IMDB Description*	B. Three Things	C. Taglines/ Quotes/There's A Scene/Riffs	*A Fiesta ?/13*	*Seen It?*
☐	1	In his dedicated pursuit of technology that will aid pilots to safely "fly blind" during adverse conditions, aerial innovator Ken Gordon is literally blinded in an accident, but this setback doesn't deter him from his goal.	Myrna Loy, Cary Grant, Roscoe Karns	Tense and tender ... the down-to-earth drama of a pair of flying fools who rose to new heights of ecstasy on the wings of love.		☐
☐	2	Millionaire playboy Tony Sheridan suddenly loses his fortune and, faced with working for a living, decides to become a newspaperman. He is hired by Hackett, the city editor, who assigns him to the society column. Tony's first job is to cover the engagement celebration of Ruth Allen, a banker's daughter and Tony's former fiance.	Norman Foster, Lucille Ball, ♠	HELL POPS LOOSE when the Park Avenue Playboy turns Manhunter!		☐
☐	3	Helen Ware, an artist's model, known as the Brown Venus is sad, discouraged and unhappy. When her men friends learn that she often poses nude, they try to become unduly "friendly" or just shun her, with the result that a beautiful girl with the figure of a Goddess finds herself without a lover. In desperation, she goes to a notorious night club and is later seen about to start on the downward trail. In New York's Harlem section, gangdom is running riot.	Oscar Micheaux, Andrew Bishop, Ethel Moses	A lost film with an all-colored cast.		☐
☐	4	In one of the narrow streets of the Old town of Stockholm lies hotel City. It's inhabited by mysterious characters such as 'Greven', 'Blomman' and others. The police inspector Göransson is chasing a jewel thief, 'Diamond-Lasse'.	Valdemar Dalquist, Julia Cæsar, Ingrid Bergman	Gurkan: It sounds unbelievable, but we're five cents short. Greven: Hey, Gurkan, wouldn't it be even more unbelievable if we weren't short?		☐
☐	5	In Mexico, a former lawyer becomes the invaluable second-in-command to a casino owner, whose wife begins to fall for him.	Archie Mayo, Paul Muni, Bette Davis	NOW HE'S A FUGITIVE FROM A FEMALE SCARFACE		☐
☐	6	A doctor is fired for breaking the rules and operating on a man with a case of appendicitis. This leads him to start thinking about setting up his own private practice for the "society" set.	Chester Morris, Robert Taylor, Billie Burke	Dr. Morgan: Blue blood isn't immune to gangrene.		☐
☐	7	A young couple in love who face economic woes once they're wed.	Gloria Stuart, Ross Alexander, Let It Be Me	SHE WANTED TO EAT HER WEDDING CAKE AND HAVE "IT" TOO!		☐
☐	8	Three British soldiers on the Northwest Frontier of India struggle against the enemy - and themselves.	Gary Cooper, Franchot Tone, Henry Hathaway	1750 to 1! Always out-numbered! Never out-fought! These are the Bengal Lancers...heroes all...guarding each other's lives, sharing each other's tortures, fighting each other's battles...		☐
☐	9	Perrin and his partner get paid a big sum of money at the end of their cattle drive. Shortly thereafter, the partner is found with a knife in his back and Perrin is blamed for the murder.	Jack Perrin, Slim Whitaker, Philo McCullough	♦ ♻		☐
☐	10	The Stooges are private detectives in the Old West trying to help a girl recover an IOU from a bad guy. Their attempts to steal the IOU from the villain's wallet, then from a safe, meet with problems until Curly, who goes berserk whenever he sees a mouse, knocks out all the bad guys.	Moe Howard, Larry Fine, Curly Howard	The 3 lunatics are on the loose again!		☐
☐	11	A stenographer becomes a famed entertainer and is courted by an English nobleman and an informal American reporter.	Claudette Colbert, Fred MacMurray, Ray Milland	It Happened One Night On a Park Bench!		☐
☐	12	A professor comes up with a system to win at roulette, and goes to the famous casino at Monte Carlo to try it out. When he turns up murdered and his "system" missing, a reporter sets out to find the killer--and the system.	Errol Flynn, Eve Gray, Paul Graetz	♠		☐
☐	13	In the 1700s Clive, clerk of the East India Company, transfers and become a soldier. His leadership and gift for manipulation strengthen England's hold over India but his wealth is often threatened by the enemies he makes along the way.	Ronald Colman, Loretta Young, Drink to Me Only with Thine Eyes	Gen. Burgoyne: A man who can stoop to forgery would hardly stop at a little thing like accepting a bribe!		☐

	January 1935 Board B Questions	A. *IMDB Description*	B. Three Things	C. Taglines/ Quotes/There's A Scene/Riffs	*A Fiesta ?/13*	*Seen It?*
	1	A lawyer sets out to commit the perfect murder.	Charles Bickford, Sidney Blackmer, John Darrow	His "Perfect Crime" Condemned A Woman He Pretended to Shield		
	2	Everyweek Newsmagazine editor Richard Kurt pursues psuedo-portait artist Marion Forsythe on her arrival from Europe after painting (and possibly being involved with) notables all over the continent. He convinces her to write her biography as a feature for his magazine.	Ann Harding, Edward Everett Horton, Robert Montgomery	It crackles with comedy as the pages of the Biography crackles with the exploits of her past!		
	3	Holmes, retired to Sussex, is drawn into a last case when his arch enemy Moriarty arranges with an American gang to kill one John Douglas, a country gentleman with a mysterious past.	Arthur Conan Doyle, Arthur Wontner, Lyn Harding	based on Sir Arthur Conan Doyle's 1914 tale 'The Valley of Fear',		
	4	Hired to investigate forged bonds, Charlie is thwarted by the murder of his undercover agent, but the arrival of son Lee helps him uncover the true culprits.	Warner Oland, Mary Brian, Vampir Pariza	Charlie Chan: Perfect case, like perfect doughnut, has hole. Inspector Renard: Ha, I see. Same old pessimist, aren't you? Charlie Chan: Optimist only sees doughnut. Pessimist sees hole.		
	5	A French military officer is convicted of treason and sent to Devil's Island. His wife takes it upon herself to obtain the stolen document and prove his innocence.	Mona Barrie, Gilbert Roland, Rod La Rocque	In the opening, a French officer is stripped of all his medals & title & shipped to Devil's Island.		
	6	Based on George Ade's play which, in part, was based on an incident in a 1902 election in Wyoming, with women's-right-to-vote playing a large role. Here, Jim Hackler, local party-boss in a Wyoming county, has to decide to do what's right and lose the election, or what's wrong and win it.	Will Rogers, Louise Dresser, Mickey Rooney	The world's greatest humorist says "When you're running for office, or walking for it, you've got to kiss more babies than the opposition..and make 'em like it better."		
	7	A husband orders his wife to recover a lost slipper. The wife enlists the aid of her friend, Beatrice to bring the slipper to her in Switzerland, and Georges follows Betty.	Le voyage imprévu, Betty Stockfeld, Roger Tréville	Salaciously Funny! Riotously GAY! A French Farce		
	8	A diver saves his best friend's life but loses his own arm in doing so. Later, unable to find work because of his missing arm, he is forced to go to work for a criminal searching for lost treasures.	Edmund Lowe, Jack Holt, Bela Lugosi	Two Sea-Divers at Odds Over Their Work...and Over a Blonde		
	9	A gentle orphan discovers life and love in an indifferent adult world.	George Cukor, Charles Dickens, Basil Rathbone	The heart-beats of the greatest of all love-stories are immortalized now, with the screen's finest cast, in Metro-Goldwyn-Mayer's proudest offering.		
	10	A reporter out to break up a criminal gang finds time to make a play for a mobster's girlfriend.	Jack La Rue, Lillian Miles, Spencer Gordon Bennet	♠️		
	11	Henry, an unemployed London street entertainer, gets his big break when he is engaged to perform as the opening act of a cabaret in local pub. He proves a huge success and his popularity ensures his transition from pub entertainer to star performer.	Leonard Henry, Betty Frankiss, George Mozart	One of the "75 Most Wanted" films listed by the British Film Institute as "Missing, believed lost".		
	12	A young woman who works in the movie business buys a sweepstakes ticket that turns out to be a winner. Her stroke of luck changes her life around--and not necessarily for the better.	Marian Nixon, Inez Courtney, Tom Brown	♦️🎞️		
	13	Planes sweep down over thousands of running zebras and buffalo; lions creep up on the planes where the adventurers are ensconced with cameras and guns; baboons and monkeys do some remarkable tricks; black natives argue in their languages.	Martin E. Johnson, This was the first movie ever shown on an airplane, ♠️	LIFE IN THE RAW - thrills of the Jungle !		

	January 1935 Board C Questions	A. *IMDB Description*	B. Three Things	C. Taglines/ Quotes/There's A Scene/Riffs	*A Fiesta ?/13*	*Seen It?*
	1	A German who has been away too long in America and has lost all of his money needs to prove himself to his fellow citizens,which he does by foiling the robbery of his uncle and then marrying his sweetheart.	Attila Hörbiger, Ich bin allein mit meiner Liebe, Ein Mann mit Tempo	♦♣		
	2	An opera troupe travels to Monte Carlo where they have been engaged to perform Tosca. During the trip Mario, the tenor, finds a stowaway girl hidden in his cabin and helps her get a passage. Then the Monte Carlo opera owner turns the company down but is willing to know her better, quickly warming Mario's temper.	My heart is always calling you, oh Marita!, You, me and love, Tosca	The Lover Divine...The Voice Divine...Thrills Women into Ecstasies		
	3	Two men, Thurman and Beady, and a woman, Georgia, ply a confidence game in Alaska by selling 'salted' gold mines to gullible newcomers. But the cold Far North gets too hot for them and they move to greener pastures in the western United States. Business is good until a young cattleman, Tom Hatfield, falls for their trap. But Georgia falls in love with him and this causes problems for her partners.	Randolph Scott, Jackie Coogan, Zane Grey	Based on Zane Grey's novel *Code of The West*		
	4	Jack, Deacon and Laramie are a trio who team up with a wagon train to see it safely to the town of Red Dog. En route they run into an Indian attack and deal with a gang of rustlers.	Johnny Mack Brown, Joyce Compton, Hostile Redskins	12 BLAZING CHAPTERS OF INDIAN FIGHTS AND WILD WEST THRILLS!		
	5	Jack is a penniless English lad who learns that he has inherited six million pounds sterling from a recently deceased relative. But soon learns that he must spend 500,000 pounds in six months or less to inherit the rest of the money, or forfeit the entire inheritance.	Jack Buchanan, Lili Damita, Nancy O'Neil	The uproarious picturisation of the world famous Stage Play, but infinitely funnier..Jack Buchanan's best picture..full of laughs and merriment.		
	6	Austrian Emperor Franz Josef has arranged a marriage for his nephew, the Archduke Paul Gustave - nicknamed Gustl - to the suitable Princess Matilda, a woman Gustl can't even remember. He is instead in love with the Hungarian Countess Zarika Rafay, which Gustl can't tell his uncle since he disapproves of her family.	Ramon Novarro, Evelyn Laye, Edward Everett Horton	Young lovers in Vienna will dance into your heart!		
	7	A man who has spent all his inheritance, finds meaning in life, and love, at ranch where his ingenuity is put to good use.	George O'Brien, Dorothy Wilson, Remade as Massacre River (1949)	He Was A Man's Man... but a woman owned his heart!		
	8	Bill is an all-day-worker at his rich uncle's estate, where he is wanted everywhere and by everyone, even by the local theatre group. He manages his two dull stepbrothers and his altive aunt with unappalling optimism, until a smart Princess Charming disguised as a Fairy Goodmother maid appears and makes him go to a ball that will change his life.	Clifford Mollison, Zelma O'Neal, Where's Jim?	♦♣		
	9	A boy's dog saves him from the cruel behavior of a crotchety old man.	Lightning, Jed Strong, John Strong the Father	♦🎥		
	10	Sue Tally waits for a brother she hasn't seen in twenty years to meet her in a French hotel. By proving her identity, she'll share in a $2,000,000 inheritance. But others are anxious to get a share of the money too.	Jean Muir, Ricardo Cortez, Ruth Donnelly	Try to pick the killer, Try to pick the next victim!		
	11	Aristocrat's inheritance issues. Marries heiress expecting wealth, but she's disinherited too. Cousin arrives, complicating their financial struggles further amid societal pressures.	Ian Hunter, Michael Powell, Claire Luce	Lottie Pope: How's the old homestead? Marjory Ford: Same as usual. Pretty bankrupty, mortgagey and generally tottery.		
	12	A naive girl just out of a cloistered orphanage finds that being a 'good fairy' to strangers makes life awfully complicated.	Margaret Sullavan, William Wyler, Frank Morgan	MEN OFFERED HER MILLIONS! But she waited for a waiter-only to fall in love with a poor lawyer whom she found in a telephone book!		
	13	Miss Bayles has been trying to close down a business operated by Clarence. Clarence runs a crooked gambling operation in the back room. Miss Bayles uses Clarence's crooked dice to beat him and uses her winnings to open a respectable business for her students to use.	May Robson, Fred MacMurray, Alan Hale	The "Lady For A Day" becomes The First Lady of the Screen!		

The Full Fiesta 13 for January 1935

with Mystery Woman, The Triumph of Sherlock Holmes, Sweepstake Annie, Lazybones & The Best Man Wins plus 13 shorts & Nine more full movies.

Shorts

Betty Boop: Baby Be Good (8)

Treasure Blues (8)

Buster Keaton: Palooka from Paducah (8)

Three Stooges: Horse's Collar (7)

Mr Widget (7)

Laurel & Hardy—Tit for Tat (8)

Gay Old Days (5)

Dumb Luck (7)

Parrotville Old Folks Cartoon (5)

Hollywood Trouble (7)

Zeeland (6)

Polychrome Fantasy (6)

The Gloom Chasers (5)

Movies

Mystery Woman (8)

The Triumph of Sherlock Holmes

Sweepstakes Annie (7)

Lazybones

Best Man Wins

My Heart is Calling

The County Chairman

Man's Best Friend

(After the Drive-Inn Close are More Movies Also Available on Streaming.)

Charlie Chan in Paris

The Cactus Kid

Clive of India

Grand Old Girl

When A Man's A Man

The Rustlers of Red Dog Full Serial

HERE

The Full Fiesta 13 Trailer Reel

Random Movie Night

Mystery Woman

3♠005

19350108 MYSWO M

Category: Unknown Female

There's a Scene in the open, a French officer is stripped of all his medals and title, then sent to Devil's Islqnd.

♠📺

(A Fiesta 8) (YouTube)

The Triumph of Sherlock Holmes

3♠002

19350131 TRSHH M

Category: Elementary, My Dear

There' A Scene The Scowrers has asked evil mastermind Professor Moriarty to wreak vengeance

♠♣♻

(YouTube)

The Full Fiesta 13 Trailer Reel HERE

November 1935

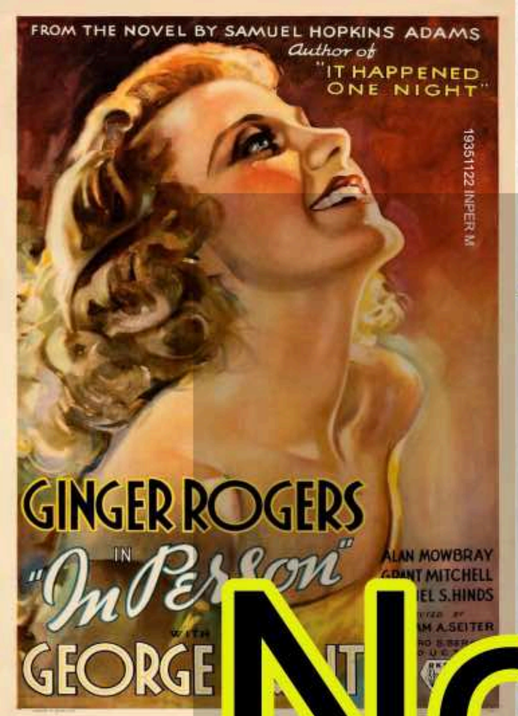

	♠️❤️♦️♣️📺🎡♻️	Key Code	Movies/Shorts/TV ????	IMDB WIKI	Trailer/ Clip	Full Movie/ Clip/Trailer	WHERE TO WATCH	A Fiesta ?/13	Seen It?
1	♠️	19351101 BARHA M	Bars of Hate	WIKI	ONE BIG HAPPY FAMILY	WIKI	WIKI		☐
2	♦️📺	19351101 LIVWI M	The Live Wire	WIKI	HONOLULU SHORT DOC	FULL MOVIE ON YOUTUBE	FULL MOVIE ON YOUTUBE		☐
3	♠️♦️	19351102 GUAI M	Guard That Girl	WIKI	A THRILL FOR THELMA	TITLES	TITLES		☐
4	♦️♠️♣️🎡	19351102 PRTAT M	Princesse Tam-Tam	WIKI	Ahé ! la Conga	BAKER & BUSBY	WHERE TO WATCH		☐
5	♦️♠️♻️	19351104 HOKON M	Hong Kong Nights	WIKI	COUNSELITIS SHORT	FULL MOVIE ON YOUTUBE	WHERE TO WATCH		☐
6	♠️🎡	19351104 IFOSP M	I Found Stella Parish	WIKI	TRAILER	TRAILER	WHERE TO WATCH		☐
7	♦️📺	19351107 FIRGI M	First a Girl	WIKI	SCENE	FULL MOVIE ON YOUTUBE	FULL MOVIE ON YOUTUBE		☐
8	♦️🎡	19351108 MUTBO M	Mutiny on The Bounty	WIKI	TRAILER	SCENE	WHERE TO WATCH		☐
9	♠️	19351109 MABUF M	Mary Burns, Fugitive	WIKI	PRIVATE PARTY ON CATALINA	CLIP	CLIP		☐
10	♦️	19351109 SHICA M	Ship Cafe	WIKI	THE OFFICER'S MESS SHORT	I WON'T TAKE NO	I WON'T TAKE NO		☐
11	♦️📺	19351111 IVHAG M	The Ivory-Handled Gun	WIKI	TETCHED IN THE HEAD	FULL MOVIE ON YOUTUBE	FULL MOVIE ON YOUTUBE		☐
12	♦️♣️	19351112 NOMOB M	No Monkey Business	IMDB	MANHATTAN MONKEY BIZ	IMDB	IMDB		☐
13	♠️♣️	19351114 MAZUR M	Mazurka	IMDB	CLIP	SCENE	SCENE		☐
14	♠️♦️📺	19351114 MBBMC M	The Man Who Broke the Bank at Monte Carlo	WIKI	TRAILER	FULL MOVIE ON YOUTUBE	FULL MOVIE ON YOUTUBE		☐
15	❤️♠️♣️🎡	19351114 PHASH M	Phantom Ship	WIKI	TRAILER	FULL MOVIE ON YOUTUBE	WHERE TO WATCH	7	☐
16	♦️🎡	19351115 ANNOA M	Annie Oakley	WIKI	TRAILER	SHOOTIN' COMPETITION	WHERE TO WATCH		☐
17	♦️♣️🎡	19351115 FANLO M	Fanfare of Love	WIKI	SONG	FULL MOVIE ON YOUTUBE	WHERE TO WATCH		☐
18	♦️🎡	19351115 NIGOP M	A Night at The Opera	WIKI	TRAILER	JAM-PACKED SUITE	WHERE TO WATCH	11	☐
19	♦️📺	19351115 THAMI M	Thanks a Million	WIKI	A POCKETFUL OF SUNSHINE	FULL MOVIE ON YOUTUBE	FULL MOVIE ON YOUTUBE		☐
20	♦️	19351118 ANOFA M	Another Face	WIKI	LIFE HESITATES AT 40	WIKI	WIKI		☐

	♠♥♦♣📺	Key Code	Movies/Shorts/TV ????	IMDB WIKI	Trailer/ Clip	Full Movie/ Clip/Trailer	WHERE TO WATCH	A Fiesta ?/13	Seen It?
21	♠📺	19351119 LATEX M	Late Extra	WIKI	WIKI	FULL MOVIE ON YOUTUBE	FULL MOVIE ON YOUTUBE	8	
22	♦📺	19351119 RACLU M	Racing Luck	WIKI	BY REQUEST SHORT	FULL MOVIE ON YOUTUBE	FULL MOVIE ON YOUTUBE		
23	♦	19351120 LOVRU M	Love on the Run	WIKI	TRAILER	CLIP	WHERE TO WATCH		
24	♦♠♣	19351121 PRIKA M	Princess Kaguya	WIKI	WIKI	SCENE	SCENE		
25	♠	19351122 CRIPU M	Crime and Punishment	WIKI	CLIP	2ND CLIP	CLIP		
26	♦	19351122 DIVIN M	Divine	WIKI	SCENE	SCENE	SCENE		
27	♦♠♣📺	19351122 HYPAC M	Hyde Park Corner	WIKI	SONG	FULL MOVIE ON YOUTUBE	FULL MOVIE ON YOUTUBE		
28	♦	19351122 INPER M	In Person	WIKI	I GOT A NEW LEASE ON LIFE	CLIP	I GOT A NEW LEASE ON LIFE		
29	♦	19351122 PERGE M	The Perfect Gentleman	WIKI	WIKI	SCENE	SCENE		
30	♦📺	19351123 FIGMA S	The Fighting Marines	WIKI	CHAPTER ONE	FULL SERIAL ON YOUTUBE	FULL SERIAL ON YOUTUBE		
31	♦	19351123 TOBEB M	To Beat the Band	WIKI	WIKI	EENY MEENY MINEY MO	EENY MEENY MINEY MO		
32	♠♦	19351124 ESDEI M	Escape from Devil's Island	WIKI	WIKI	WIKI	WIKI		
33	♠📺	19351126 FIRTR M	The Fire-Trap	WIKI	WIKI	FULL MOVIE ON YOUTUBE	FULL MOVIE ON YOUTUBE		
34	♦♣	19351126 SCROO M	Scrooge	WIKI	TRAILER	FULL MOVIE ON YOUTUBE	WHERE TO WATCH		
35	♠	19351127 MIDPH M	Midnight Phantom	WIKI	WIKI	FULL MOVIE ON YOUTUBE	WHERE TO WATCH		
36	♦	19351128 CORON M	Coronado	WIKI	WIKI	WIKI	WIKI		
37	♦📺	19351128 INOLK M	In Old Kentucky	WIKI	CLEAN AND TAP	FULL MOVIE ON YOUTUBE	FULL MOVIE ON YOUTUBE		
38	♦📺	19351128 THLIB S	Three Little Beers	WIKI	FULL 3 STOOGES SHORT	FULL 3 STOOGES SHORT	FULL 3 STOOGES SHORT		
39	♦	19351130 FRIKI M	Frisco Kid	WIKI	TRAILER	CLIP	WHERE TO WATCH		
40	♠♥📺	19351130 SEKEB M	Seven Keys to Baldpate	WIKI	CLIP	FULL MOVIE ON YOUTUBE	FULL MOVIE ON YOUTUBE		

3 4
7 8
Bars of Hate
19351101 BARHA M
The Live Wire
19351101 LIVWI M
Guard That Girl
19351102 GUAI M
Princesse Tam-Tam
19351102 PRTAT M
Hong Kong Nights
19351104 HOKON M
I Found Stella Parish
19351104 IFOSP M
First a Girl
19351107 FIRGI M
Mutiny on The Bounty
19351108 MUTBO M
Mary Burns, Fugitive
19351109 MABUF M
Ship Cafe
19351109 SHICA M
1 2
1112
5 6
1516
9 10
1920
The Ivory-Handled Gun
19351111 IVHAG M
No Monkey Business
1935112 NOMOB M
Mazurka
19351114 MAZUR M
The Man Who Broke the Bank at Monte Carlo
19351114 MAZUR M
Phantom Ship
19351114 PHASH M
7
Annie Oakley
19351115 ANNOA M
Fanfare of Love
19351115 FANLO M
A Night at The Opera
19351115 NIGOP M
11
Thanks a Million
19351115 THAMI M
Another Face
19351118 ANOFA M
1314
2324
1718
2728
Late Extra
19351119 LATEX M
8
Racing Luck
19351119 RACLU M
Love on the Run
19351120 LOVRU M
Princess Kaguya
19351121 PRIKA M
Crime and Punishment
19351122 CRIPU M
Divine
19351122 DIVIN M
Hyde Park Corner
19351122 HYPAC M
In Person
19351122 INPER M
The Perfect Gentleman
The Fighting Marines
19351123 FIGMA S
2122
3132
2526
3536
2930
3940
To Beat the Band
19351123 TOBEB M
Escape from Devil's Island
19351124 ESDEI M
The Fire-Trap
19351126 FIRTR M
Scrooge
19351126 SCROO M
Midnight Phantom
19351127 MIDPH M
Coronado
19351128 CORON M
In Old Kentucky
19351128 INOLK M
Three Little Beers
19351128 THLIB S
7
Frisco Kid
19351130 FRIKI M
Seven Keys to Baldpate
19351130 SEKEB M
3334
3738

	November 1935 Board A Questions	A. *IMDB Description*	B. Three Things	C. Taglines/ Quotes/There's A Scene/Riffs	*A Fiesta ?/13*	*Seen It?*
	1	A young man is haunted by the murder of a neighborhood pawn broker and hounded by the local police inspector who suspects that he is guilty.	Josef von Sternberg, Fyodor Dostoevsky, Peter Lorre	Grilov: Haven't you ever committed a wrong? If you have, you must know that the worst consequences have the unforeseen ones. Its like dropping a stone in a pool. Waves spread out in all directions and touch shores you couldn't see before.		
	2	Russian prince goes to Monte Carlo just after World War I with money supplied him by Parisian Russians. He wins but the casino operators want him honor the tradition of returning to the tables.	Ronald Colman, Joan Bennett, Colin Clive	Ivan: The only way to cure a gambler, sir, is to kill him.		
	3	Customs agents track a ring of arms smugglers into Hong Kong.	Tom Keene, Wera Engels, Cooley Hat	AMERICAN COURAGE AGAINST ORIENTAL CUNNING!		
	4	Racehorse-owner Dan Morgan is ruled off the track and out of racing when his horse is doped by a rival owner who knows that Dan's horse can win a high-stakes race. Trying to clear his name, Dan runs into many difficulties and incidents, including a blazing barn filled with valuable horses, before he is able to gather the needed evidence against the guilty man.	William Boyd, Barbara Worth, George Ernest	An Exciting Story of the Turf!		
	5	Entertainers enter a political rally to get out of the rain and become part of the show. One of them gives a speech in place of the besotted candidate and is chosen to be the candidate by backers he later exposes as crooks.	Roy Del Ruth, Dick Powell, Fred Allen	You're Welcome!...To the biggest constellation of radio and screen stars that ever blazed across the amusement sky...!		
	6	A theatrical star abruptly leaves England to escape her secret past, while a newspaper reporter follows her trail to America to get the scoop.	Kay Francis, Ian Hunter, Mervyn LeRoy	A GLORIOUS ROMANCE THAT FLAMED WITH BRILLIANT INTENSITY!		
	7	Southern California's Hotel caters to, and is frequented by, members of the social upper-crust. Although she lives on the wrong side of the San Diego tracks, in a tent-city with her father Otto and ditzy sister Violet, June Wray is a singer with the Eddy Duchin Orchestra who play at the hotel.	Johnny Downs, All's Well in Coronado by the Sea, Leon Errol	SNOBS AND GOBS go after the gals in a paradise of pleasure!		
	8	An eccentric heir must marry a widow in order to collect the millions left to him in his aunt's will, so a suicidal neighbor agrees to marry the man's young fiancée before offing himself.	Hugh Herbert, Willie Best, Helen Broderick	Hugo Twist: I've got an idea.Mrs. Freeda McCrary: Beginner's luck.		
	9	Buck Ward and the Wolverine Kid, who each own one of the ivory handled guns, continue the feud started by their fathers. When Pat Moore is killed, Bill Ward recognizes the bullet as coming from the ivory handled gun of the Kid. Buck and sidekick Pike then start out after the Kid.	Buck Jones, Charlotte Wynters, Plunkett aka The Wolverine Kid	BAPTISM BY GUNFIRE!		
	10	Horse trainer Steve Tapley is caught between the feuding Martingale and Shattuck families. He sides with young Nancy Martingale and her grandfather Ezra, and the feud is to be resolved by a horse race between the favorites of each family. Unfortunately, the Martingale's horse, Greyboy, only runs well in mud. And it hasn't rained in a long time.	Will Rogers, Dorothy Wilson, mint julep	Millions the world over, loved him for his kindness, the qualities which are so sympathetically caught in this great production.		
	11	U.S. Marines, attempting to build a landing field on Halfway Island in the Pacific, unwittingly endanger the secret hideout of a mysterious figure known as The Tiger Shark. The Tiger Shark therefore begins a program of sabotage and murder against the Marines.	Grant Withers, Ann Rutherford, Adrian Morris	TRULY THE SERIAL SUPREME! The story of the secret of Halfway Island...took an entire regiment of Fighting Marines to solve...finally exposing the most diabolical plot to annihilate the world...ever conceived by man...or mankind.		
	12	A female cabaret singer is put on trial for murdering a predatory musician.	Pola Negri, Je sens en moi, Albrecht Schoenhals	The film opens with the camera moving swiftly along a streetcar track through the city. Credits are written on a white square in the middle of the screen so the center of the image is not visible.		
	13	After a roustabout sailer avoids being shanghaied in 1852 San Francisco, his audacity helps him to arise to a position of power in the vice industry of the infamous Barbary Coast.	James Cagney, Margaret Lindsay, Ricardo Cortez	One of 4 films Cagney made with Margaret Lindsay as his love interest.		

	November 1935 Board B Questions	A. *IMDB Description*	B. Three Things	C. Taglines/ Quotes/There's A Scene/Riffs	*A Fiesta ?/13*	*Seen It?*
	1	Carol Corliss, a beautiful movie star so insecure about her celebrity that she goes around in disguise, meets a rugged outdoorsman who is unaffected by her star status	Ginger Rogers, George Brent, Alan Mowbray	...in the sensational comedy Romance by SAMUEL HOPKINS ADAMS,,,author of 'IT HAPPEND ONE NIGHT"...		
	2	To help his partner win the daughter of an anthropologist, an actor pretends to be an ape.	Gene Gerrard, June Clyde, Richard Hearne	♦️♣️		
	3	A newspaper reporter sets out to track down a cop killer.	James Mason, Alastair Sim, Virginia Cherrill	There's a scene reporter James Mason breaks into a bathroom window & finds a dead body		
	4	A romanticized biography of the famous sharpshooter.	Barbara Stanwyck, Preston Foster, Melvyn Douglas	Released less than 10 years after the death of the real character.		
	5	During a horrific storm at sea, the crew realizes that there is a murderer among them who is killing them off one by one.	Bela Lugosi, Shirley Grey, The Mystery of the Mary Celeste	A Mystery of the Sea That Has Baffled Three Generations		
	6	Ted Clark rescues pickpoket Danny from a mob, and restores Danny's loot, a pocketbook, to its owner Ann Dawson. She is carrying a letter that proves her brother, who is on death row, is innocent and Jim Grant is the guilty party. Ted and Danny help her escape from Grant's henchmen. They ha	Regis Toomey, Fuzzy Knight, Sheila Terry	♠️		
	7	A young woman who owns a coffee shop falls for a handsome young customer, unaware that he is a gangster. The association results in her being tried and sentenced to a long prison term. However, the authorities permit her to escape, hoping that she will lead them to her boyfriend.	Sylvia Sidney, Melvyn Douglas, Alan Baxter	Barton Powell: [to Mary] Well, talk! Say something! You don't know what a relief it is to hear a woman that doesn't sound like morning in the barnyard.		
	8	A strait-laced country vicar is very embarrassed by his father's naughty exploits with a lively actress.	Frank Morgan, Cicely Courtneidge, The Imperfect Lady	THE WORLD'S MOST LOVABLE FRAUD He looked like a million to the ladies- but hadn't a penny to his name!		
	9	In this British farce, a legendary duel is destined to be repeated in an old house when the two descendants of the original combatants mysteriously reconvene. Based on Walter Hackett's play.	Binnie Hale, Gibb McLaughlin, Gordon Harker	♦️♠️♣️📺		
	10	A writer, looking for some peace and quiet in order to finish a novel, takes a room at the Baldpate Inn. However, peace and quiet are the last things he gets, as there are some very strange goings-on at the establishment.	Gene Raymond, Margaret Callahan, Eric Blore	Fifth of six films based on the same novel and play - three silents and three "talkies" released from 1916 to 1947.		
	11	Johanna Harrington waits eagerly at her cottage on the edge of the jungle that flanks the Devil's Island penal colony for the arrival of her father Steve Garrington, her sweetheart Dario, and Andre Dion, an innocent convict. The three had made good their escape several day before.	Victor Jory, Florence Rice, ♠️♦️	CONDEMNED TO LIVING DEATH!		
	12	First mate Fletcher Christian leads a revolt against his sadistic commander, Captain Bligh, in this classic seafaring adventure, based on the real-life 1789 mutiny.	Charles Laughton, Clark Gable, Eddie Quillan	Pulsating, exotic romance, turbulent drama, mighty spectacle- in M-G-M's magnificent $2,000,000 screen triumph!		
	13	The stooges are inept deliverymen at a brewery. When they learn about a company golf tournament, they sneak onto a golf course to get some practice. They quickly proceed to bother the other golfers and destroy the course. Forced to escape in their beer truck, more havoc ensues when the load of beer barrels are spilled out down a steep hill.	Moe, Larry, Curly	Some foam, eh, kid?		

	November 1935 Board C Questions	A. *IMDB Description*	B. Three Things	C. Taglines/ Quotes/There's A Scene/Riffs	*A Fiesta ?/13*	*Seen It?*
	1	A police chief, eager to make the men work even harder, shakes up his department. When he is murdered, investigators find that there is no shortage of suspects, most of them being fellow cops.	Reginald Denny, Claudia Dell, Lloyd Hughes	AN UNSEEN HAND SPREADING TERROR		
	2	On the run from the New York police on a murder charge, gangster Broken Nose Dawson undergoes plastic surgery to change his appearance, then goes to Hollywood, posing as millionaire playboy Spencer Dutro III,	Wallace Ford, Brian Donlevy, Broken Nose Dawson	The surgeon who did the job was dead. Only the nurse knew what this gangster looked like in his new face. He learned about women from her!		
	3	A runaway bride and an undercover reporter get caught up in political intrigue as they lead a merry chase across Europe and uncover a spy plot.	Joan Crawford, Clark Gable, Mona Barrie	Barnabus W. 'Barney' Pells: Woman, thy name is screwball!		
	4	Two unemployed musicians dress up as women to be hired by an all-female orchestra "Tulips from Holland". They fall in love with two gorgeous musicians.	Fernand Gravey, Betty Stockfeld, A quoi bon vous Dire…?	There's a scene on the train ,Gaby meets Jean -dressed up as a man- and it's love at first sight.		
	5	A French novelist passes off a African shepherdess as a princess.	Josephine Baker, Albert Préjean, ♦️♠️♣️🛐	Maharajah of Datane: The Orient is admirable. Everyone lives naturally. You call us "savages". But the poorest among us has more independence than you'd imagine.		
	6	In the hold of a passenger liner, Chris Anderson leads the stokers in "Blow the Man Down" as they shovel coal into the fires. Chris, a Dane, becomes enraged when Donovan, another sailor, calls him "Dimples." The two soot-covered men fight with their shovels as they are watched by the Countess Boranoff, who is most impressed with the strong Chris.	Carl Brisson, William Frawley, Inez Courtney	♦️		
	7	A country girl starts to work as a chorus girl in Paris and then finds true love with a good-looking milkman.	Simone Berriau, Traficantes de opio, Max Ophüls	♦️		
	8	♦️♠️♣️	Ichirō Fujiyama, Hideko Higashi, Fujiwa Kinji	Lost film		
	9	An insurance investigator tracks down an arson ring involved in insurance fraud.	Norman Foster, Evalyn Knapp, Sidney Blackmer	♠️📺		
	10	Elizabeth dreams of being a music-hall singer. She gets to know Victor, that quite unexpectedly gets a female part in a music-hall number. He unfortunately finds himself voiceless, so, why wouldn't Elizabeth replace him in it?	Jessie Matthews, Sonnie Hale, Victor Saville	The Screen's Most Versatile Star in a Sparkling Comedy of Impersonation		
	11	Attorney Joshua Scranton hires "Budge" Edwards and Larry Donovan, who has just bought into Edwards' detective agency, to protect Estelle Hudson, a client of his who is to inherit three-million dollars the next Thursday. He tells them he has reason to believe the girl is in danger from five relatives who stand to benefit by her death.	Robert Allen, Florence Rice, Lambert Hillyer	She's on the Spot! CAN HER BODYGUARD SAVE THE RICHEST GIRL IN THE WORLD?		
	12	A mean old miser, hasn't a good word for Christmas, though his impoverished clerk Bob Cratchit and nephew Fred are full of holiday spirit. On Christmas Eve, Scrooge is visited by spirits of the past, present, and future.	Charles Dickens, Seymour Hicks, Donald Calthrop	Seymour Hicks has played this role since 1901.		
	13	A sly business manager and the wacky friends of two opera singers in Italy help them achieve success in America while humiliating their stuffy and snobbish enemies.	Groucho, Chico, Zeppo	Otis B. Driftwood: And now, on with the opera. Let joy be unconfined. Let there be dancing in the streets, drinking in the saloons, and necking in the parlor.		

The Full Fiesta 13 for November 1935

The Full Fiesta 13 for November 1935 with Late Extra, First A Girl & Seven Keys to Baldpate plus 8 shorts & 15 more full movies, songs, trailers, scenes & more.

Shorts

The 3 Stooges: Three Little Beers (8)

Charley Chase: Life Hesitates at 40 (8)

Lil Abner: One Big Happy Family (7)

Charley Chase: Manhattan Monkey Business (7)

Honolulu: The Paradise of The Pacific (6)

Leon Errol: Counselitis

The Fighting Marines: Chapter One

A Thrill for Thelma

Movies

Late Extra (8)

First A Girl

Seven Keys to Baldpate

The Man Who Broke The Bank at Monte Carlo

The Live Wire

In Old Kentucky

Racing Luck

The Fire Trap

Hyde Park Corner

Crime & Punishment

Thanks A Million

The Ivory Handled Gun

The Full Fiesta 13 for November 1935

Play

HERE

Random Movie Night

Late Extra

3♠006

19351119 LATEX M

Category: British Newsies

There's a Scene Reporter James Mason breaks into a bathroom window & finds a dead body.

♠📺

(A Fiesta 8) (YouTube)

A Night at The Opera

3♦005

19351115 NIGOP M

Category: Screwy. Ain't It?

There' A Scene Eleventy-Kajillion people cram into a tiny ship's cabin creating chaos.

♦🎟

(A Fiesta 11) (Where to Watch)

Play The Trailer Reel **Here**

January 1936

	♠♥♦♣📺 ⚽♻️	Key Code	Movies/Shorts/TV ????	IMDB WIKI	Trailer/ Clip	Full Movie/ Clip/Trailer	WHERE TO WATCH	A Fiesta ?/13	Seen It?
1	♠	19360101 TWAGW M	Two Against the World	WIKI	TRAILER	SCENE	SCENE		☐
2	♠	19360102 GAMUC M	The Garden Murder Case	WIKI	TRAILER	TRAILER	TRAILER		☐
3	♦📺	19360102 INVAD M	The Invader	IMDB	SCENE	FULL MOVIE ON YOUTUBE	FULL MOVIE ON YOUTUBE		☐
4	♦⚽	19360103 KINBU M	King of Burlesque	WIKI	HIGH-FLYING CHORUS	TOO GOOD TO BE TRUE	WHERE TO WATCH		☐
5	♥♣♠📺	19360107 FAHMA M	Fährmann Maria	WIKI	DEATH IN QUICKSAND	FULL MOVIE ON YOUTUBE	FULL MOVIE ON YOUTUBE		☐
6	♠📺	19360107 NIGCA M	Night Cargo	WIKI	BOTTLES CARTOON	FULL MOVIE ON YOUTUBE	FULL MOVIE ON YOUTUBE		☐
7	♠♣	19360107 TWIBR M	Twice Branded	WIKI	LIL RASCALS DIVOT DIGGERS	WIKI	WIKI		☐
8	♦♣📺	19360109 WIPLM M	With Pleasure, Madame	IMDB	SONG & DANCE	FULL MOVIE ON YOUTUBE	FULL MOVIE ON YOUTUBE		☐
9	♦	19360110 THLIG M	Three Live Ghosts	WIKI	NIGHT MAIL DOC	WIKI	WIKI		☐
10	♠📺	19360110 TWODA M	Two in The Dark	WIKI	BETTY BOOP & LITTLE KING	FULL MOVIE ON YOUTUBE	FULL MOVIE ON YOUTUBE	9	☐
11	♠	19360111 MUDRH M	The Murder of Dr. Harrigan	WIKI	THREE ON A LIMB SHORT	WIKI	WIKI		☐
12	♦♠📺	19360113 ADFRM S	The Adventures of Frank Merriwell	WIKI	SERIAL TRAILER	CHAPTER ONE ON YOUTUBE	FULL SERIAL ON YOUTUBE		☐
13	♠♦	19360116 CEIZE M	Ceiling Zero	IMDB	SCREEN SNAPSHOTS. 16	LONG CLIP	LONG CLIP		☐
14	♦📺	19360116 ICOSE M	I Conquer the Sea!	WIKI	GASOLOONS SHORT	FULL MOVIE ON YOUTUBE	FULL MOVIE ON YOUTUBE		☐
15	♦📺	19360117 CHATT M	Chatterbox	WIKI	SCENE	FULL MOVIE ON YOUTUBE	FULL MOVIE ON YOUTUBE	9	☐
16	♠⚽	19360117 EXCST M	Exclusive Story	WIKI	19TH HOLE CLUB CARTOON	WIKI	WHERE TO WATCH		☐
17	♦📺	19360117 HEMAV M	Her Master's Voice	WIKI	UPPERCUTLETS SHORT	FULL MOVIE ON YOUTUBE	FULL MOVIE ON YOUTUBE		☐
18	♦📺	19360117 PAODA M	Paddy O'Day	WIKI	LITTLE PADDY SINGS	FULL MOVIE ON YOUTUBE	FULL MOVIE ON YOUTUBE		☐
19	♦♠	19360117 SOARI M	Soak the Rich	WIKI	NEWS IN A NUTSHELL	WIKI	WIKI		☐
20	♦♣📺	19360120 AMAGE M	The Amateur Gentleman	WIKI	CLIP	FULL MOVIE ON YOUTUBE	FULL MOVIE ON YOUTUBE		☐

	♠♥♦♣📺	Key Code	Movies/Shorts/TV ????	IMDB WIKI	Trailer/ Clip	Full Movie/ Clip/Trailer	WHERE TO WATCH	A Fiesta ?/13	Seen It?
21	♦📺	19360120 DANFE M	Dancing Feet	WIKI	DANCING FEET	FULL MOVIE ON YOUTUBE	FULL MOVIE ON YOUTUBE		☐
22	♥♦	19360120 INVRA M	The Invisible Ray	WIKI	TRAILER	CLIP	WHERE TO WATCH		☐
23	♠	19360120 LEACA M	The Leavenworth Case	WIKI	OSWALD CARTOON	WIKI	WIKI		☐
24	♠♦	19360120. BLAGO M	Black Gold	IMDB	NO OTHER ONE CARTOON	FULL MOVIE ON YOUTUBE	WHERE TO WATCH		☐
25	♦♣📺	19360121 COSJO M	Cosmic Journey	IMDB	CLIP	FULL MOVIE ON YOUTUBE	FULL MOVIE ON YOUTUBE		☐
26	♠	19360124 ANYGO M	Anything Goes	WIKI	ETHEL SINGS	FULL MOVIE ON YOUTUBE	WHERE TO WATCH	8	☐
27	♦♣	19360124 CHEUP M	Cheer Up!	IMDB	IMDB	IMDB	IMDB		☐
28	♠♣	19360124 CRMOL M	Le Crime de Monsieur Lange	WIKI	TRAILER	SCENE	WHERE TO WATCH		☐
29	♦	19360124 STMEP M	Strike Me Pink	WIKI	THE LADY DANCES	FULL MOVIE ON YOUTUBE	WHERE TO WATCH	7	☐
30	♦	19360124 TOUGU M	Tough Guy	WIKI	EXCERPT	SCENE	SCENE		☐
31	♠	19360127 ILNAM M	I'll Name the Murderer	WIKI	CLIP	FULL MOVIE ON YOUTUBE	WHERE TO WATCH		☐
32	♦♠	19360128 ROSMA M	Rose-Marie	IMDB	TRAILER	CLIP	WHERE TO WATCH		☐
33	♦♣	19360129 EXMYG M	Excuse My Glove	WIKI	WIKI	WIKI	WIKI		☐
34	♦♠	19360130 NETWL M	Next Time We Love	WIKI	IT TAKES TWO	IT TAKES TWO	WHERE TO WATCH		☐
35	♦	19360131 MILWA M	The Milky Way	WIKI	SCENE	FULL MOVIE ON YOUTUBE	WHERE TO WATCH		☐
36	♠♦	19360131 PETFO M	The Petrified Forest	WIKI	TRAILER	SCENE	WHERE TO WATCH		☐
37	♦♠	19360131 TIMQU M	Timothy's Quest	WIKI	WIKI	WIKI	WIKI		☐
38	♠♦📺	19360132 MURRO M	Murder on the Road	IMDB	IMDB	FULL MOVIE ON YOUTUBE	FULL MOVIE ON YOUTUBE		☐
39	♠	19360132 MYMAR M	My Marriage	WIKI	WIKI	WIKI	WIKI		☐
40	♦📺	19360132 RECWA M	The Reckless Way	WIKI	WIKI	FULL MOVIE ON YOUTUBE	FULL MOVIE ON YOUTUBE		☐

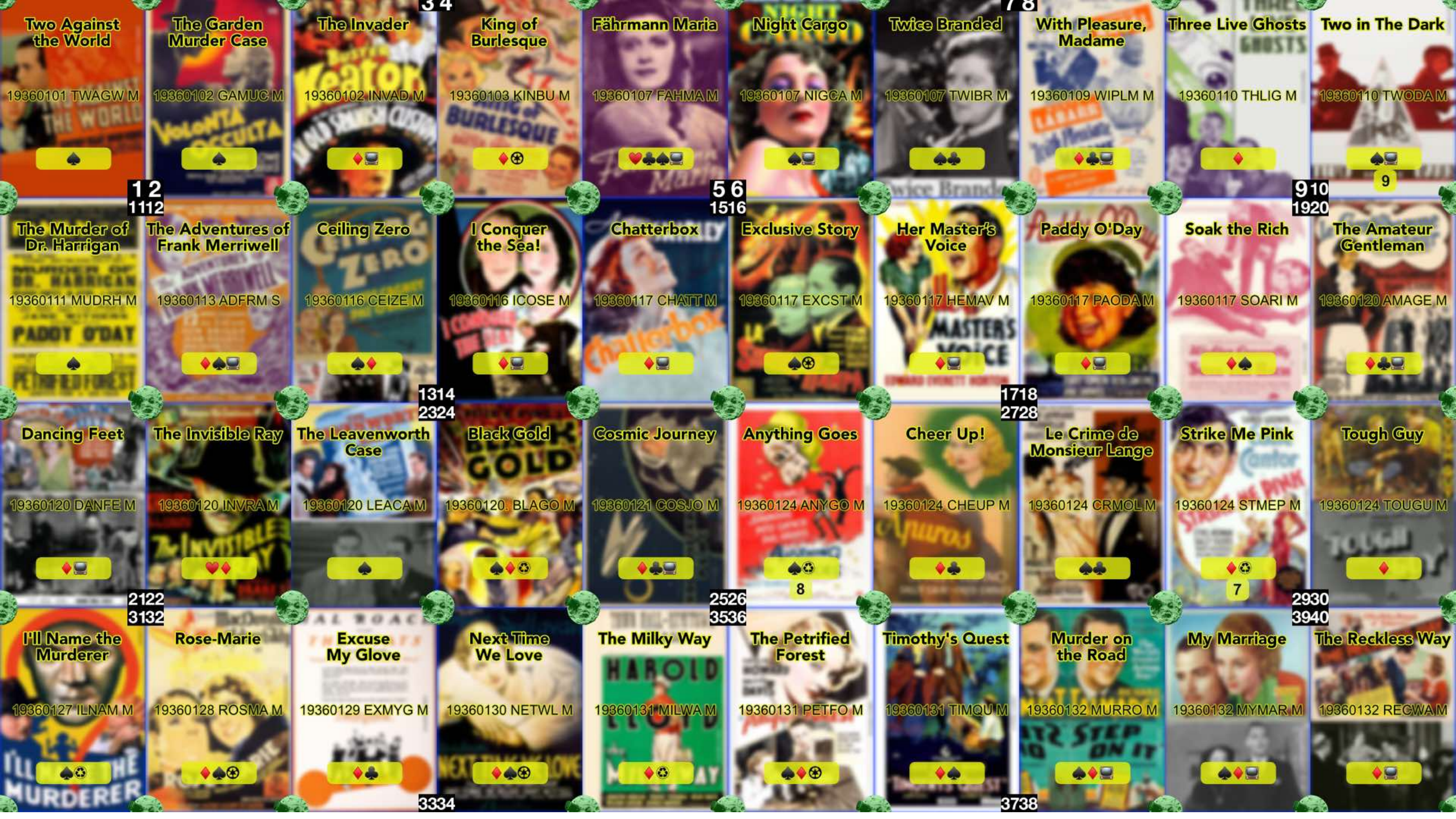
Two Against the World
19360101 TWAGW M
The Garden Murder Case
19360102 GAMUC M
The Invader
19360102 INVAD M
King of Burlesque
19360103 KINBU M
Fährmann Maria
19360107 FAHMA M
Night Cargo
19360107 NIGCA M
Twice Branded
19360107 TWIBR M
With Pleasure, Madame
19360109 WIPLM M
Three Live Ghosts
19360110 THLIG M
Two in The Dark
19360110 TWODA M
The Murder of Dr. Harrigan
19360111 MUDRH M
The Adventures of Frank Merriwell
19360113 ADFRM S
Ceiling Zero
19360116 CEIZE M
I Conquer the Sea!
19360116 ICOSE M
Chatterbox
19360117 CHATT M
Exclusive Story
19360117 EXCST M
Her Master's Voice
19360117 HEMAV M
Paddy O'Day
19360117 PAODA M
Soak the Rich
19360117 SOARI M
The Amateur Gentleman
19360120 AMAGE M
Dancing Feet
19360120 DANFE M
The Invisible Ray
19360120 INVRA M
The Leavenworth Case
19360120 LEACA M
Black Gold
19360120 BLAGO M
Cosmic Journey
19360121 COSJO M
Anything Goes
19360124 ANYGO M
Cheer Up!
19360124 CHEUP M
Le Crime de Monsieur Lange
19360124 CRMOL M
Strike Me Pink
19360124 STMEP M
Tough Guy
19360124 TOUGU M
I'll Name the Murderer
19360127 ILNAM M
Rose-Marie
19360128 ROSMA M
Excuse My Glove
19360129 EXMYG M
Next Time We Love
19360130 NETWL M
The Milky Way
19360131 MILWA M
The Petrified Forest
19360131 PETFO M
Timothy's Quest
19360131 TIMQU M
Murder on the Road
19360132 MURRO M
My Marriage
19360132 MYMAR M
The Reckless Way
19360132 RECWA M

	January 1936 Board A Questions	A. *IMDB Description*	B. Three Things	C. Taglines/ Quotes/There's A Scene/Riffs	*A Fiesta ?/13*	*Seen It?*
☐	1	Trouble follows when "Dizzy" Davis, an experienced but irresponsible barnstormer, joins Federal Air Lines as a pilot, and, as a result of one of his selfish actions, a fellow-pilot crashes to death in a fog. After he learns that his license will not be renewed, "Dizzy" makes amends---in his own fashion.	Howard Hawks, James Cagney, ♠♦	THE TWO MOST TERRIFYING WORDS IN A PILOT'S LIFE!		☐
☐	2	A woman finds work as a model and takes advantage of the publicity she receives, much to the chagrin of her boyfriend.	Marian Nixon, Million Dollar Legs, Dangerous Way	Her Million Dollar Legs Won Her Film Fame!		☐
☐	3	Timid milkman, Burleigh Sullivan, somehow knocks out a boxing champ in a brawl. The fighter's manager decides to build up the milkman's reputation in a series of fixed fights and then have the champ beat him to regain his title.	Harold Lloyd, Adolphe Menjou, Leo McCarey	There's a scene unassuming Milkman Harold Lloyd knocks out Middleweight Champ Speed McFarland in a street brawl.		☐
☐	4	A scientist becomes murderous after discovering, and being exposed to the radiation of, a powerful new element called Radium X.	Boris Karloff, Bela Lugosi, Frances Drake	Beware the Luminous Man!		☐
☐	5	An investigator is asking Mrs. Gubbins about a William Foster, who was a friend of her stepson Jimmie; both are listed as killed in action during the Great War. It is Armistice Day, 1918, and the war is over. Who should be strolling down the street but Jimmie Gubbins, Bill 'Jones', and another man who has lost his memory. They are ghosts, as the official records list them as dead and not as escaped P.O.W.s.	Richard Arlen, Beryl Mercer, Plum and Apple	THEY'LL HAUNT YOU WITH LAUGHTER!		☐
☐	6	A man is forced to pose as a handyman for his wife and mother-in-law's rich aunt.	Edward Everett Horton, Peggy Conklin, With All My Heart	HEIGH-HO EVERYBODY! HORTON PULLS A BING CROSBY		☐
☐	7	A former boxing champion, now an innkeeper, is accused of stealing a watch from a party of guests at his inn who happen to be members of English royalty. The old man is arrested and thrown in prison.	Douglas Fairbanks Jr., Elissa Landi, ♦♣🎥	Although his father is wrongfully accused of theft, he tracks down a few clews, becomes a gentleman fighter, wins his goal and also the girl.		☐
☐	8	A reporter, his female fan and an attorney investigate a numbers racket.	Franchot Tone, Madge Evans, ♠⊕	Thunderbolt Film Drama of Today!		☐
☐	9	In 1946, the Soviet space program is undergoing turmoil. Professor Sedikh, who is planning to lead the first manned exploration to the moon, is denounced by his rival Professor Karin as being too old and mentally unstable for the mission.	Sergey Komarov, The Palace of the Soviets, Ksenia Moskalenko	♦♣🎥		☐
☐	10	A bumbling yachtsman sails to the South of Spain with a fiery seductress, only to become the pawn in her dangerous game of love.	Buster Keaton, Lupita Tovar, Starlight	♦🎥		☐
☐	11	Meek Eddie Pink becomes manager of an amusement park beset by mobsters.	Eddie Cantor, Ethel Merman, William Frawley	Whoop for joy- it's Eddie's Annual Million-dollar Fun and Beauty Show!		☐
☐	12	An unhappy child, accompanied by his dog, runs away from home and is befriended by a gangster on the lam.	Jackie Cooper, Rin Tin Tin Jr., ♦⚽	OPEN UP YOUR HEART...to this grand movie of a tough guy-and the boy and dog who made him a pal. Touchingly human-and packed with mile-a-minute action thrills!		☐
☐	13	Stagestruck Jenny is elated when she is cast in her mother's most famous role. She is unaware of the new production being staged as a parody of the dated play and interprets the role seriously. And nobody finds the courage to tell her.	Anne Shirley, Phillips Holmes, Lucille Ball	Anne Shirley in the heart storming story of a stage struck red head who talked a blue streak.		☐

	January 1936 Board B Questions	A. *IMDB Description*	B. Three Things	C. Taglines/ Quotes/There's A Scene/Riffs	*A Fiesta ?/13*	*Seen It?*
	1	A 12-episode serial in which a scholastic sports star leaves school to search for his missing father. His adventures involve a mysterious inscription on a ring, buried treasure, kidnaping and Indian raids. He saves his father and returns to school just in time to win a decisive baseball game with his remarkable pitching and hitting.	Donald Briggs, Jean Rogers, Based upon the famous stories by Burt L. Standish	HERE HE COMES! The World's Greatest Fiction Hero!		
	2	Fired from the force, a cop attempts to solve a string of truck holdups.	Richard Talmadge, Lois Wilde,	Also known as Hunting Trouble & Step on It		
	3	Former burlesque producer moves into legitimate theatre and does well until he marries a socialite. After his divorce his former top singer returns from London to help out.	Warner Baxter, Mona Barrie, Alice Faye	Remade in 1943 as Hello Frisco, Hello		
	4	While in Singapore, a man and a pretty young girl find themselves mixed up in blackmail and murder.	Lloyd Hughes, Lloyd Hughes, Walter Miller	NIGCA		
	5	t is the height of the fashionable season and the world-famous singer, Anita Stella, comes to Cannes on the Riviera, where she has been engaged to perform at a Charity Ball sponsored by society leaders. John Egan, a distinguished British diplomat, traveling incognito as Baron Dupont, for reasons of State, falls in love with Stella and resolves to make her acquaintance.	Ball at Savoy, Conrad Nagel, Marta Labarr	THERE'S A LIGHT THAT LIES IN A WOMAN'S EYES - AND LIES, AND LIES, AND LIES!		
	6	A couple of out of work songwriters try to persuade a wealthy stockbroker to back them. But he turns out to be broke as they are. A series of mistaken identities, misunderstandings and general confusion as our heroes attempt to make a living as songwriters in 1930s Britain.	Stanley Lupino, Sally Gray, Steak and Kidney Pudding	♦️♣️		
	7	Timothy, an orphan, is sent with his sister, Gay, to a farm run by Vilda Cummins, an old maid with a dislike for children. Timothy eventually wins her over, and also pushes along the romance for her niece, Martha with David Masters.	Eleanore Whitney, Tom Keene, ♦️♠️	Another Heart-Drama with the Emotional Wallop of "David Copperfield"		
	8	The captain of a fishing boat loses his arm while out at sea. He determines not to let the loss ruin his life and goes back to sea as a one-armed sailor.	Steffi Duna, Dennis Morgan, ♦️🎥	EVERY MAN, WOMAN and CHILD SHOULD SEE THIS THRILLING DRAMA OF THE DEEP! A FIGHT YOU MAY NEVER SEE AGAIN!		
	9	an Irish immigrant who learns on arrival in the U.S. that her mother is dead. Friends help her survive as an entertainer, and success is a good argument against the immigration officials.	Jane Withers, Pinky Tomlin, Rita Hayworth	She as Irish as a Shamrock and 'Tis a For You		
	10	Young man falls for blonde heiress forced onto ship. Follows to rescue her, disguising as mobster's aide when realizing she's returning home and his boss is aboard.	P.G. Wodehouse, Bing Crosby, Ethel Merman	Reno Sweeney: [angrily, to Billy] You never even laid a hand on me, and I'm not used to a man treating me like that!		
	11	Ford Adams regains consciousness in Boston, bloody and suffering from amnesia. Information he eventually uncovers (with the help of Marie Smith) connects him to a well-known producer--who's just been murdered.	Walter Abel, Margot Grahame, Two O'Clock Courage	A gripping mystery romance! The story of a man whose past became a total blank to him.		
	12	An incognito opera singer falls for a policeman who has been assigned to track down her fugitive brother.	Jeanette MacDonald, Nelson Eddy, James Stewart	LOST in a Wildreness of Love Sweethearts-though they were strangers. Their voices blend in the glorious love songs all sweethearts sing..."Rose Marie, I Love You", "Indian Love Call" and others. Prepare for a thrill!		
	13	The boss of a publishing company is a womanizer and a jerk, but what would happen if he suddenly disappeared?	Jean Renoir, René Lefèvre, Florelle	A delightful ribbing of writer, publisher and reader of popular "Western" novels.		

	January 1936 Board C Questions	A. *IMDB Description*	B. Three Things	C. Taglines/ Quotes/There's A Scene/Riffs	*A Fiesta ?/13*	*Seen It?*
	1	The head of a drug company mysteriously disappears, after taking credit for a new anesthetic that actually resulted from the work of several doctors, and his surgeon is found strangely murdered by a surgical instrument.	Ricardo Cortez, Kay Linaker, The Lady in Red	MURDER WITH A SURGEON'S SCALPEL! A DEAD DOCTOR REVEALS WHAT NURSES WON'T TELL!		
	2	A waitress, a hobo and a bank robber get mixed up at a lonely diner in the desert.	Leslie Howard, Humphrey Bogart, Bette Davis	Gabrielle Maple: Petrified forest is a lot of dead trees in the desert that have turned to stone. Here's a good specimen. Alan Squier: So that was once a tree? Hmmm. Petrified forest, eh? Suitable haven for me. Well, perhaps that's what I'm destined to become, an interesting fossil for future study.		
	3	When a nightclub singer is murdered, a local gossip columnist begins his own investigation	Ralph Forbes, Marion Shilling, Love Dreams	♠✪		
	4	A remarkable monkey may hold the key to the mysterious murder of a wealthy philanthropist.	Donald Cook, Jean Rouverol, Jocko the Monkey	♠		
	5	Two people with ties to rich murdered socialite Lowe Hammle die from unusual suicides but Vance suspects hypnosis and foul play.	Edmund Lowe, Benita Hume, Virginia Bruce	Philo Vance Faces His Most Baffling Case...A KILLER MEETS HIS MATCH!		
	6	When gangster's bullets put an end to the career of H.J. Barton, underworld gambling czar who masquerades as a respectable member of high society, his daughter Carol is left to bear the brunt of social stigma. Barney Dolan, a policeman friend of Barton, pledges to aid Carol in finding the killers of her father.	Claire Trevor, Kent Taylor, ♠	PEOPLE whisper..FINGERS point! ALL BECAUSE SHE DARED DEFY SOCIETY'S SCORN..RISK THE UNDERWORLD'S MENACE FOR LOVE and RESPECTABILITY!		
	7	A young man, whose main interest in life is stained glass, accidentally accepts a challenge to fight in a fair boxing booth.	Betty Ann Davies, Len Harvey, Archie Pitt	♦♣		
	8	A beautiful young drifter comes to a small village and battles Death itself to save the man she loves.	Sybille Schmitz, Death and the Maiden, Aribert Mog	FAHMA		
	9	A young businessman is being duped by business swindlers but his jailbird father is determined to save him.	James Mason, ♠♣, Father and Son	Charles Hamilton: ...the wife of a friend of mine from South America. She has just died for want of proper nourishment. That's who I'm taking about. Who were you? Miss Miller: Geraldine. My cat. Charles Hamilton: Oh, I'm sorry. I'm sorry I butted in. But my mind's rather full of what I've just seen. Mrs. Etta Hamilton: What have you seen? Where have you been?		
	10	A radio network manager's boss makes him air a serial based on a murder, tormenting a woman involved.	Humphrey Bogart, Beverly Roberts, Here's Looking at You	♠		
	11	Dan O'Reilly, who has spent forty years working in oil fields, is about to strike oil when his land lease nears its end. J. C. Anderson of the Anderson Producing and Refining Corp. discovers that Dan's well is the richest in the history of Anderson's oil field, but because Dan's contract insures him a ten year additional lease if he strikes oil, Anderson tries to pay Dan to abandon his well. When Dan refuses, Anderson's men sabotage his drill.	Frankie Darro, Gloria Shea, She Knows Everything	♠♦✪		
	12	Peyton Wells rescues Judy Jones from a very dull young man, at a sedate party given for her by her multi-millionaire grandfather Silas P. Jones Judy refuses to accompany Peyton on a slumming trip to a cheap dance hall, and Peyton dances with several of the dowagers and tells them that Silas is practically dying of scarlet fever.	Joan Marsh, Ben Lyon, Remade as Melody and Moonlight (1940)	THE WHOLE WORD HAS GONE TAP DANCE CRAZY!		
	13	A young married couple's relationship becomes strained when he is assigned overseas as a foreign correspondent and she becomes a major stage star.	Margaret Sullavan, Ray Milland, James Stewart	TWO Lovers WITH NO TIME FOR EACH OTHER		

The Full Fiesta 13 for January 1936

The Full Fiesta 13 for January 1936 with The Milky Way, Two in the Dark, Strike Me Pink!, plus 11 shorts & 17 more full movies, songs, trailers, scenes & more.

Shorts

No Other One (9)

Screen Snapshots #16 (8)

Little Rascals: Divot Diggers (10)

Oswald (7)

Buster Keaton: Three on a Limb (9)

The Adventures of Frank Merriweather Chapter One

Betty Boop & The Little King (7)

Uppercutlets (8)

Edgar Kennedy: Gasoloons (8)

The 19th Hole Club (6)

Night Mail (7)

Movies

The Milky Way (9)

Chatterbox

Two in The Dark (10)

Strike Me Pink (8)

Cosmic Journey

The Invader

Her Master's Voice

I'll Name The Murderer

Dancing Feet

The Amateur Gentleman

The Reckless Way

Ball in Savoy

My Marriage

Charlie Chan's Secret

Fährmann Maria

I Conquer the Sea!

Paddy O'Day

Anything Goes

Back Gold

Step On It

Play Here

HERE

February 1936

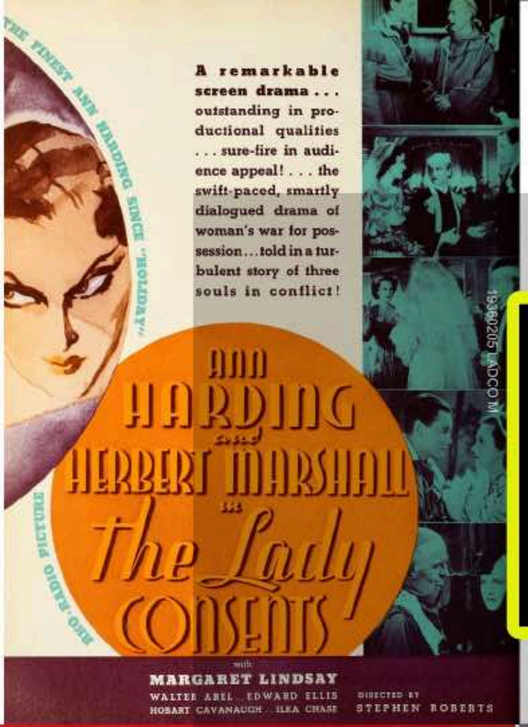

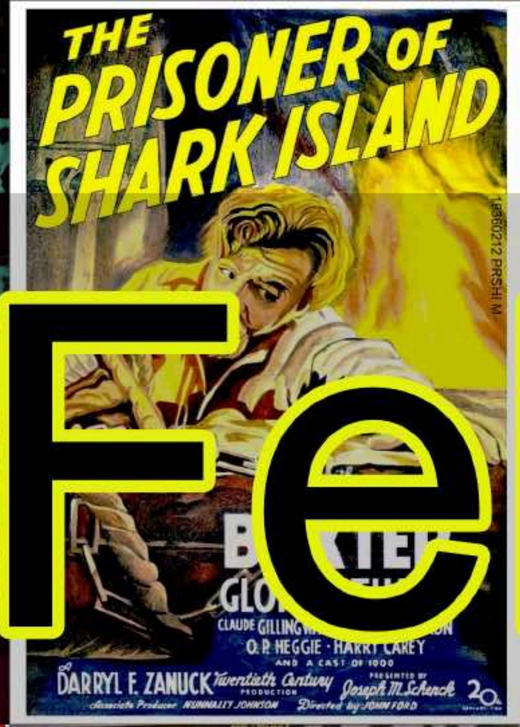

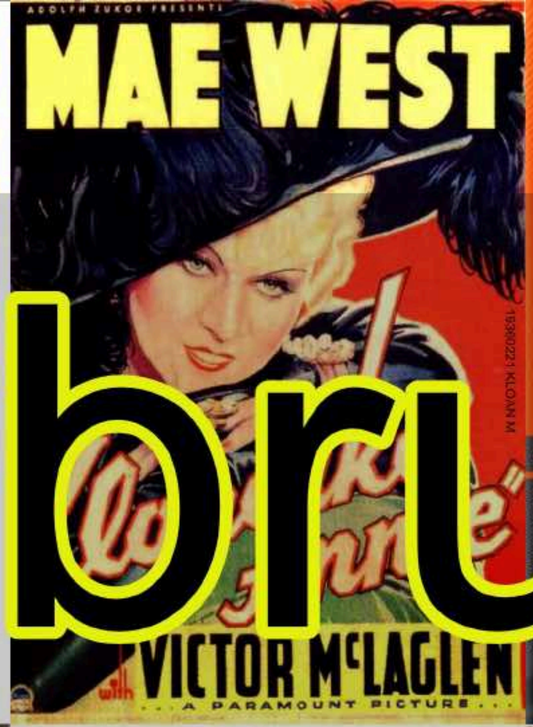

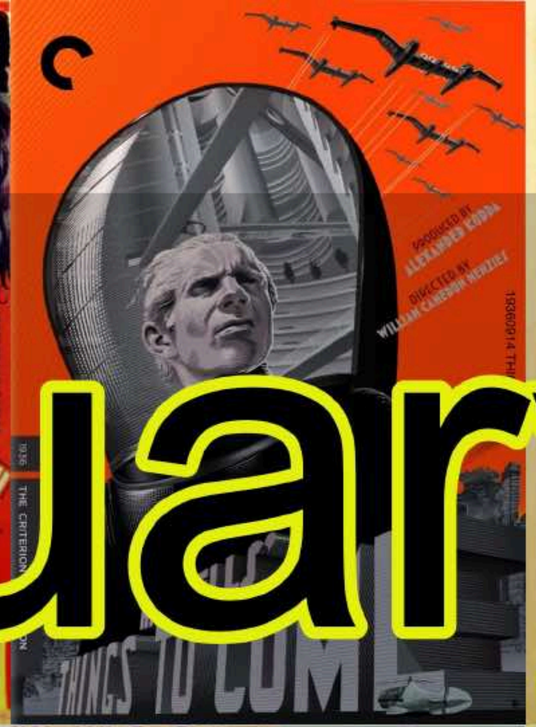

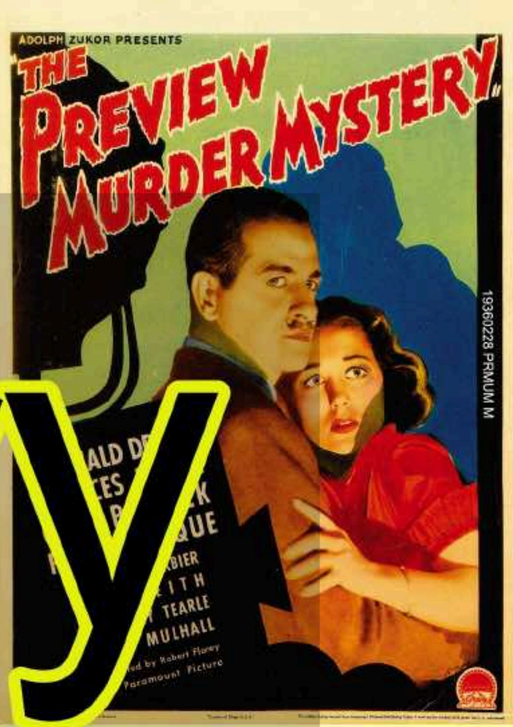

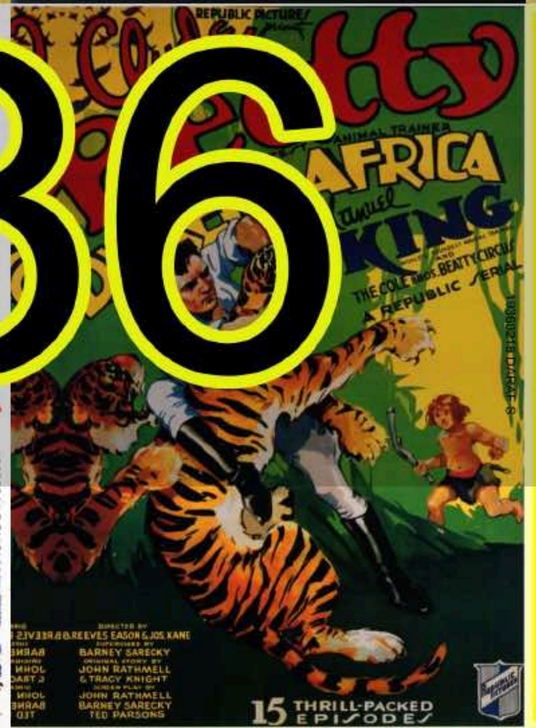

	♠️♥️♦️♣️📺	Key Code	Movies/Shorts/TV ????	IMDB WIKI	Trailer/ Clip	Full Movie/ Clip/Trailer	WHERE TO WATCH	A Fiesta ?/13	Seen It?
1	♥️♠️	19360201 FACFO M	A Face in the Fog	WIKI	3 STOOGES MOVIE MANIACS	FULL MOVIE ON YOUTUBE	WHERE TO WATCH		☐
2	♠️📺	19360201 MUEMU M	Muss 'em Up	WIKI	3 STOOGES ANTS IN PANTRY	FULL MOVIE ON YOUTUBE	FULL MOVIE ON YOUTUBE		☐
3	♦️♠️	19360205 LADCO M	The Lady Consents	WIKI	FELIX THE CAT CARTOON	WIKI	WIKI		☐
4	♦️	19360205 MODTI M	Modern Times	WIKI	TRAILER	FULL MOVIE ON YOUTUBE	WHERE TO WATCH		☐
5	♥️📺	19360206 GOLEM M	The Golem	WIKI	TRAILER	FULL MOVIE ON YOUTUBE	FULL MOVIE ON YOUTUBE		☐
6	♠️	19360206 YOMBN M	You May Be Next!	WIKI	GRAND SLAM THEATER	WIKI	WIKI		☐
7	♠️♣️📺	19360207 CZACO M	The Czar's Courier	WIKI	BETTY BOOP NOT NOW	FULL MOVIE ON YOUTUBE	FULL MOVIE ON YOUTUBE		☐
8	♦️♠️	19360208 HESHM M	Hell-Ship Morgan	WIKI	GEORGE PAL ALLADIN	WIKI	WIKI		☐
9	♦️	19360210 DANWA M	Dangerous Waters	WIKI	THE COUNT TAKES THE...	WIKI	WIKI		☐
10	♦️	19360212 DOGEP M	Don't Get Personal	WIKI	TEA POT TOWN CARTOON	WIKI	WIKI		☐
11	♦️♠️	19360212 PRSHI M	The Prisoner of Shark Island	WIKI	TRAILER	FULL MOVIE ON YOUTUBE	WHERE TO WATCH		☐
12	♦️♠️♣️	19360213 SHDEI M	She-devil Island	IMDB	ALASKA SWEEPSTAKES	IMDB	IMDB		☐
13	♦️	19360214 BOHGI M	The Bohemian Girl	IMDB	SCENE	FULL MOVIE ON YOUTUBE	WHERE TO WATCH		☐
14	♠️📺	19360214 ITHAH M	It Had to Happen	WIKI	WE DRIVERS ED SHORT	FULL MOVIE ON YOUTUBE	FULL MOVIE ON YOUTUBE		☐
15	♠️	19360214 TANGO M	Tango	IMDB	BIRD STUFFER CARTOON	FULL MOVIE ON YOUTUBE	WHERE TO WATCH		☐
16	♠️♦️	19360214 WOMTR M	Woman Trap	WIKI	MOLLY MOO COW CARTOON	WIKI	WIKI		☐
17	♠️	19360215 BRISI M	The Bridge of Sighs	WIKI	WIKI	FULL MOVIE ON YOUTUBE	WHERE TO WATCH		☐
18	♦️📺	19360215 DARAF S	Darkest Africa	WIKI	TRAILER	CHAPTER ONE ON YOUTUBE	FULL SERIAL ON YOUTUBE		☐
19	♠️📺	19360215 RIARM M	Ring Around the Moon	WIKI	WIKI	FULL MOVIE ON YOUTUBE	FULL MOVIE ON YOUTUBE		☐
20	♦️📺	19360215 TAMWI M	Taming the Wild	WIKI	SPANKING THE WILD	FULL MOVIE ON YOUTUBE	FULL MOVIE ON YOUTUBE		☐

	♠♥♦♣📺	Key Code	Movies/Shorts/TV ????	IMDB WIKI	Trailer/ Clip	Full Movie/ Clip/Trailer	WHERE TO WATCH	A Fiesta ?/13	Seen It?
21	♠♦	19360218 AUGWE M	August Weekend	WIKI	WIKI	FULL MOVIE ON YOUTUBE	WHERE TO WATCH		
22	♠♦📺	19360218 DARHO M	The Dark Hour	WIKI	WIKI	FULL MOVIE ON YOUTUBE	WHERE TO WATCH		
23	♦♣📺	19360219 WHKWB M	When Knights Were Bold	WIKI	WIKI	FULL MOVIE ON YOUTUBE	FULL MOVIE ON YOUTUBE		
24	♦	19360220 FLOFL M	Follow The Fleet	WIKI	TRAILER	IM PUTTING ALL MY EGGS	WHERE TO WATCH		
25	♦♠📺	19360220 LUCTE M	Lucky Terror	WIKI	SCENE	FULL MOVIE ON YOUTUBE	WHERE TO WATCH		
26	♦	19360221 KLOAN M	Klondike Annie	IMDB	OCCIDENTAL WOMAN	SONG	WHERE TO WATCH		
27	♠📺	19360221 LADSE M	Lady of Secrets	WIKI	WIKI	FULL MOVIE ON YOUTUBE	FULL MOVIE ON YOUTUBE		
28	♦♣	19360221 THICO M	Things To Come	WIKI	TRAILER	FULL MOVIE ON YOUTUBE	WHERE TO WATCH	10	
29	♠	19360222 REJIV M	The Return of Jimmy Valentine	WIKI	GATEWAY TO CANADA	WIKI	WIKI		
30	♠♣	19360222 STLOP M	The Story of Louis Pasteur	WIKI	TRAILER	FULL MOVIE ON YOUTUBE	WHERE TO WATCH		
31	♠	19360223 ROAGA M	Road Gang	WIKI	SACRED CITY OF MAYANS	WIKI	WIKI		
32	♦	19360224 MUGOR M	The Music Goes 'Round	WIKI	OPEN SCENE	OPEN SCENE	OPEN SCENE		
33	♠♣	19360225 BROWA M	The Brown Wallet	WIKI	EXCURSIONS IN SCIENCE 2	WIKI	WIKI		
34	♠	19360228 CRIWI M	The Criminal Within	IMDB	IMDB	FULL MOVIE ON YOUTUBE	WHERE TO WATCH	8	
35	♦♠	19360228 DESIR M	Desire	WIKI	TRAILER	OH BOY!	WHERE TO WATCH		
36	♠	19360228 DOGAL M	Don't Gamble with Love	WIKI	THE ALPINE YODELER	WIKI	WIKI		
37	♠📺	19360228 PRMUM M	The Preview Murder Mystery	WIKI	WIKI	FULL MOVIE ON YOUTUBE	FULL MOVIE ON YOUTUBE		
38	♦	19360228 WIVSS M	Wife Vs. Secretary	WIKI	TRAILER	SCENE	WHERE TO WATCH		
39	♦	19360229 LOBEB M	Love Before Breakfast	WIKI	TRAILER	TRAILER	WHERE TO WATCH		
40	♠	19360232 PRIBR M	Prison Breaker	WIKI	VITAPHONE BILLBOARD	WIKI	WIKI		

3 4

A Face in the Fog
19360201 FACFO M

Muss 'em Up
19360201 MUEMU M

The Lady Consents
19360205 LADCO M

Modern Times
19360205 MODTI M

The Golem
19360206 GOLEM M

You May Be Next!
19360206 YOMBN M

7 8

The Czar's Courier
19360207 CZACO M

Hell-Ship Morgan
19360208 HESHM M

Dangerous Waters
19360208 HESHM M

Don't Get Personal
19360212 DOGEP M

1 2
1112

The Prisoner of Shark Island
19360212 PRSHI M

She-devil Island
19360213 SHDEI M

The Bohemian Girl
19360214 BOHGI M

It Had to Happen
19360214 ITHAH M

5 6
1516

Tango
19360214 TANGO M

Woman Trap
19360214 WOMTR M

The Bridge of Sighs
19360215 BRISI M

Darkest Africa
19360215 DARAF S

9 10
1920

Ring Around the Moon
19360215 RIARM M

Taming the Wild
19360215 TAMWI M

1314
2324

August Weekend
19360218 AUGWE M

The Dark Hour
19360218 DARHO M

When Knights Were Bold
19360219 WHKWB M

Follow The Fleet
19360220 FLOFL M

Lucky Terror
19360220 LUCTE M

Klondike Annie
19360221 KLOAN M

1718
2728

Lady of Secrets
19360221 KLOAN M

Things To Come
19360221 THICO M

The Return of Jimmy Valentine
19360222 REJIV M

The Story of Louis Pasteur
19360222 STLOP M

2122
3132

Road Gang
19360223 ROAGA M

The Music Goes 'Round
19360224 MUGOR M

The Brown Wallet
19360225 BROWA M

The Criminal Within
19360228 CRIWI M

2526
3536

Desire
19360228 DESIR M

Don't Gamble with Love
19360228 DOGAL M

The Preview Murder Mystery
19360228 PRMUM M

Wife Vs. Secretary
19360228 WIVSS M

2930
3940

Love Before Breakfast
19360229 LOBEB M

Prison Breaker
19360232 PRIBR M

3334

3738

	February 1936 Board A Questions	A. *IMDB Description*	B. Three Things	C. Taglines/ Quotes/There's A Scene/Riffs	*A Fiesta ?/13*	*Seen It?*
☐	1	A sharpshooter in a traveling sideshow is falsely accused of murdering a local miner.	Hoot Gibson, Lona Andre, Charles Hill	♦️♠️🖤		☐
☐	2	While a ship captain is at sea dealing with a mutiny among his crew, his wife is at home having an affair with his best friend.	Jack Holt, ♦️, Grace Bradley	Face to Face With Death on the High Seas-but he never flinched as he fought mutinous sailors and raging fires to save his ship.		☐
☐	3	A giant creature created out of clay by a rabbi, comes to life in a time of trouble to protect the Jews of Prague from persecution.	Harry Baur, Horror, Roger Karl	A brilliant new version of the celebrated legend!		☐
☐	4	Sir Guy de Vere inherits his father's estate while serving with the British army in India. He returns home to take up his new role, but is greeted with hostility by his family and servants. After a drunken evening, a bump on the head with a suit of armour sends Sir Guy back to the 1400s and the golden age of chivalry.	Let's Put the People To Work, Fay Wray, Jack Buchanan ,	TV Guide noted, "It seems that the best British farces come from mocking that land's rather stuffy customs. This picture takes that course and provides pleasing comedy by not taking itself seriously."		☐
☐	5	New York gangster Riley Ferguson shoots a henchman who tried to double-cross him in a Los Angeles jewel robbery, and Ramirez offers him a hideout until things quiet down, as the jewels are registered in the U.S. and will have to be sold in Europe. Police reporter Keat Shevlin gets a tip and heads south by motor boat to a small, out-of-the-way port in Lower California.	Gertrude Michael, Borba za dijamante, Dean Jagger	Danger Is Their Game ... And They Play It Dangerously!		☐
☐	6	A wisecracking newspaper reporter comes up with what he believes to be the ultimate publicity stunt: have the newspaper offer a $5000 prize to whoever can find … a once notorious safecracker who seemed to have just disappeared from the scene, supposedly retired, but the reporter decides to try to collect the prize himself.	Roger Pryor, Edgar Kennedy, TV Title: Prison Shadows	♠️		☐
☐	7	Sally van Ranseleer meets two unemployed men, electrical engineer Bob McDonald and architect Arthur Hale, in Central Park when they are trying to auction themselves off for work. Thinking to push their pay higher, Sally bids her last five dollars, and they choose to work for her rather than for the old lady also bidding.	Sally Eilers, An Old Fashioned Song, ♦️	The film's working title was "Tomorrow Is a Better Day."		☐
☐	8	A sailor learns of an island inhabited only by women.	Carmen Guerrero, Juan José Martínez Casado, ♦️♠️♣️	Also called Irma La Mala		☐
☐	9	Jim Larrabie and Bob Gordon, two reporters, are sent to prison on bogus charges after exposing the corrupt practices of J.W. Moett and Dudley. The two suffer extreme cruelty due to the sadistic behavior of the warden and guards.	Donald Woods, Kay Linaker, They're Fugitives From a …	Barrel Torture Blamed for "Break" Convict Rioters Charge Inhuman Punishment!! Men 'hanged" all night on Inquisition Barrel!		☐
☐	10	A rich businessman stalks another man's fiancée.	Carole Lombard, Cesar Romero, Walter Lang	Scott Miller: Now that we're engaged, I hope we'll see each other occasionally. Kay Colby: Whatever is customary, Mr. Miller.		☐
☐	11	The Tramp struggles to live in modern industrial society with the help of a young homeless woman.	Charles Chaplin, Paulette Goddard, Hallelujah, I'm a Bum	Title Card: Searching for smuggled "nose-powder."		☐
☐	12	A Navy sailor tries to rekindle a romance with the woman he loves while on liberty in San Francisco.	Fred Astaire, Ginger Rogers, Betty Grable	Bake Baker: [singing] We joined the Navy to see the girls, And what did we see? We saw the sea, Instead of a girl or two in a taxi, We were compelled to look at the Black Sea, Seeing the Black Sea isn't what it's cracked up to be...		☐
☐	13	On a leave of absence from Broadway, Harry Wallace, the star of a musical comedy, encounters a troupe of untalented showboat players and takes them to New York City. Without letting them in on the joke, he then features them in a new revue, hoping that an unintentionally-funny act will bring down the house.	Rolling Along, This Is Love, There'll Be No South	Wonder Show of 1936! Storming America in a Mighty Song Concerto!		☐

	February 1936 Board B Questions	A. *IMDB Description*	B. Three Things	C. Taglines/ Quotes/There's A Scene/Riffs	*A Fiesta ?/13*	*Seen It?*
	1	Because of a very unhappy affair she had earlier in her life, a woman shuts herself off from the rest of the world.	Ruth Chatterton, Otto Kruger, Lionel Atwill	ONLY THE MAID OF HONOR...but the memory of love was a flaming search in her heart!		
	2	A reformed gambler returns to his old ways despite the fact that it means losing his wife.	Ann Sothern, Bruce Cabot, Money Mad	HE'LL GIVE YOU ANY ODDS...but never lets you win!		
	3	Lawyer Dick is hired to keep spoiled little rich girl June from ruining the family name after she recklessly caused an accident. June refuses his help and escapes him but happens to get in the crossfire of warring gangsters.	Rod La Rocque, Maxine Doyle, America's "Madcap Girl"	"No Man can tame me," was her taunt to the only man who did		
	4	A bankrupt publisher thinks all his troubles are over when he stumbles across a wallet containing 200 pounds. But he is implicated in the murder of his wealthy aunt.	Michael Powell, Patric Knowles, Nancy O'Neil	No prints of this film can be found.		
	5	After getting in a fight in a waterfront café over a girl, Captain Ira Morgan hires Jim Allen and they become good friends. Morgan befriends a desperate girl, Mary Taylor, and, out of gratitude, she agrees to marry him. Morgan gives her the magnificent Callao pearl as a wedding present.	George Bancroft, Ann Sothern, ♦️♠️	WHO DARES MUTINY WHEN HUNGRY SHARKS TRAIL A DOOMED SHIP?		
	6	Cook is a high-flying newspaperman who falls into an engagement to a lady he does not love. Lots of poverty row intrigue follows. Pretty much a straight drama with no real crime elements, but after all, it is a Chesterfield. Doran's first big role.	Donald Cook, Charles Lamont, Erin O'Brien-Moore	♠️🖥️		
	7	A private detective is enlisted to find out who shot a dog and threatened its owner, but before long he's also involved in a kidnapping and murder plot.	Charles Vidor, Preston Foster, Sinister House	The film's title is a slang expression used by New York police commissioner Lewis J. Valentine when describing how his officers should handle criminals during police raids and investigations.		
	8	Assistant District Attorney Jeffery Powell has just sent an innocent man to prison for the murder of a gambler. Powell is in love with, Marion Courtney, but he's unaware that Marion is the sister of the innocent man he sent to prison.	Onslow Stevens, Dorothy Tree, Phil Rosen	the title refers to the bridge that once connected the Jail to the Criminal Court building in New York City which would transport prisoners back and forth. The last stop, the criminal court building is where convicted prisoners would be sentenced to time in upstate prisons.		
	9	A public relations man for a movie studio uses an early form of television to help solve a murder.	Frances Drake, Reginald Denny, Rod La Rocque	Murder Steals the Show! Famous star found dead at gala picture premiere...murdered in his seat! How? Why? By whom?		
	10	A poor boy rises to power in politics. When the banker husband of his secret love takes money and flees the country, he replaces the lost amount and becomes implicated in the crime.	George Raft, Rosalind Russell, ♠️🖥️	A daring drama of a man who fought to the heights for this girl he thought was out of reach.		
	11	An automotive engineer bound for a holiday in Spain meets a sultry jewel thief.	Marlene Dietrich, Gary Cooper, William Frawley	Of the film, Dietrich said: The only film I need not be ashamed of is …, directed by Frank Borzage and based on a script by Ernst Lubitsch. I found Gary Cooper a little less monosyllabic than before.		
	12	A band of Gypsies is camped outside the walls of Count Arnheim's palace. Oliver's wife kidnaps the Count's daughter Arline, then leaves the child and runs off with her lover, Devilshoof. Not knowing her true identity, Oliver, with "Uncle" Stanley's help, raises the girl as his own.	Stan Laurel, Oliver Hardy, Thelma Todd	The film was banned in Malaysia due to its depictions of Roma themes.It was also banned in Nazi Germany due to its positive depiction of gypsies, which Joseph Goebbels, the minister of propaganda for the regime, said "had no place" in the Third Reich		
	13	Nazi adaptation of Verne's Michel Strogoff: a courier has to get across the Siberia frontier, threatened by Tartar invaders and a treacherous Russian helping them.Strogoff encounters several colorful characters along the way.	Jules Verne, Anton Walbrook, Der Kurier des Zaren	♠️♣️🖥️		

	February 1936 Board C Questions	A. *IMDB Description*	B. Three Things	C. Taglines/ Quotes/There's A Scene/Riffs	*A Fiesta ?/13*	*Seen It?*
	1	James Mason's blamed for murder, sent to jail, and escapes to find the real criminals.	Ian Fleming, Edgar Wallace, 'Bunny' Barnes	♠️		
	2	A pair of detectives investigate the murder of an elderly millionaire who was the target of blackmail and death threats and find that there is no shortage of suspects, many of them in the victim's own family.	Ray Walker, Hedda Hopper, based the screenplay on the 1928 novel The Last Trap.	Paul Bernard: The private detective described her as being tall, dress of some dark material, small hat and a veil. She moved with a free-swinging stride, like a woman who'd been used to an outdoor life. Jim Landis: But that's extraordinary! The description fits Mrs. Tallman! Paul Bernard: I knew you'd say that.		
	3	The story of a century: a decades-long second World War leaves plague and anarchy, then a rational state rebuilds civilization and attempts space travel.	H.G. Wells, Raymond Massey, The Peace Bomb	There's a Scene A monoplane lands in Everytown scaring the residents of The Future.		
	4	Gangster tries to censor a crusading radio station by jamming its signal.	Ann Sothern, Lloyd Nolan, ♠️	An Amazing New Slant on the Vital Theme of the Hour!		
	5	The story of Dr. Samuel Mudd, who was imprisoned after innocently treating President Lincoln's assassin in 1865.	Warner Baxter, Gloria Stuart, John Ford	Condemned to live-he dies a thousand deaths. No blood on his hands-no guilt in his heart, but a nation's frenzied hate dooms him to a living death on a fever isle where brutes are masters and sharks are guards. Tortured-martyred-betrayed-but a woman's faith never fails him.		
	6	The wife of a publishing executive mistakenly believes that her husband's relationship with his attractive secretary is more than professional.	Clark Gable, Jean Harlow, Myrna Loy	[last lines] Dave: Gosh, all the fightin' and worryin' people do; it always seems to be about one thing. They don't seem to trust each other... Well, I've found this out: Don't look for trouble where there isn't any, because if you don't find it, you'll make it... Just believe in someone.		
	7	A famous detective is invited to a swanky party at an elegant mansion, but before the night is over he finds himself involved with gangsters, blackmail and murder.	John Miljan, Irene Ware, Murder at Glen Athol	♠️⚽		
	8	A 15-episode serial in which Beatty goes to Africa to rescue the Goddess of Joba, who is being held by the high priest.	Clyde Beatty, Manuel King, Pet ape Bonga	A THOUSAND THRILLS...IN THE WILDEST COUNTRY ON EARTH!		
	9	The biography of the pioneering French microbiologist who helped revolutionize agriculture and medicine.	Paul Muni, Josephine Hutchinson, 3 Oscars	If This Story Didn't Have a Happy Ending, You Might Not Be Alive Today to See It!		
	10	At a high-society dinner party, a wealthy, older and married man sets his sights on a beautiful young girl who's loved by a younger and not-so-wealthy man.	Valerie Hobson, Paul Harvey, G.P. Huntley	Faith Baldwin's romance of Friday-to-Monday adventures.		
	11	Civilized wife doesn't protest when husband runs off with uncivilized professional golfer pretending to be civilized. Is he sorry!	Ann Harding, Herbert Marshall, The Indestructable Mrs. Talbot	A VALLIANT LADY...who renounced everything for the love of a man who broke her heart!		
	12	Believing his wife to be unfaithful, a husband deserts her and his child. Destitute, the woman is forced to take a job as a tango dancer.	Marian Nixon, Chick Chandler, Marie Prevost	A rhythmic romance of a glittering nightclub dancer!		
	13	A mysterious killer known as The Fiend uses an unusual bullet as his trademark for his murders.	June Collyer, Lloyd Hughes, ❤️♠️⚽	Frank Gordon: Don't you think you need to take a rest? Jean Monroe: I couldn't rest anyway. I'm numb from the face, both ways.		

The Full Fiesta 13 for February 1936

The Full Fiesta 13 for January 1936 with The Milky Way, Two in the Dark, Strike Me Pink!, plus 11 shorts & 17 more full movies, songs, trailers, scenes & more.

Shorts

Bold King Cole & Felix The Cat (6)

Aladdin and The Magic Lamp (6)

Boom Boom (8)

Felix—The Goose That Laid The Golden Egg (8)

The Three Stooges—Ants in The Pantry (9)

Darkest Africa Ep. 1

The Bird Stuffer

The Three Stooges—Movie Maniacs (9)

Buster Keaton: Grand Slam Opera

Betty Boop & Pudgy: Not Now (9)

Vitaphone Billboard

The Alpine Yodeler

The Count Takes The Count (10)

Alaska Sweepstakes

We Drivers

Victoria & Vancouver (6)

Sacred City of The Mayan Indians

Excursions in Science 2 (7)

Darkest Africa Full Serial

Movies

Things to Come (10)

The Dark Hour (8)

A Face inThe Fog (9)

The Preview Murder Mystery

Muss ‘em Up

The Golem

The Adventures of Micheal Stroganoff

It Had to Happen

Ring Around The Moon

The Czar's Courier

The Bohemian Girl

Murder at Glen Athol

The Prisoner of Shark Island

Bridge of Sighs

Tango

Taming The Wild

August Weekend

When Knights Were Bold

Lucky Terror

Lady of Secrets

The Story of Louis Past

Play Here

HERE

January 1937

	♠♥♦♣📺	Key Code	Movies/Shorts/TV ????	IMDB WIKI	Trailer/ Clip	Full Movie/ Clip/Trailer	WHERE TO WATCH	A Fiesta ?/13	Seen It?
1	♦📺	19370101 HIGHA M	High Hat	WIKI	BETTY BOOP HOUSE	FULL MOVIE ON YOUTUBE	FULL MOVIE ON YOUTUBE		☐
2	♦♠	19370104 BATGR M	Battle of Greed	WIKI	TRAILER	FULL MOVIE ON YOUTUBE	WHERE TO WATCH		☐
3	♦♠	19370104 RIWHS M	Riders of the Whistling Skull	WIKI	OPEN	FULL MOVIE ON YOUTUBE	WHERE TO WATCH		☐
4	♠♦	19370108 FINWI M	Find the Witness	WIKI	BREAKDOWNS OF 1937	WIKI	WIKI		☐
5	♠	19370108 FIOVE M	Fire Over England	WIKI	TRAILER	FULL MOVIE ON YOUTUBE	WHERE TO WATCH		☐
6	♦♠	19370108 UNCON M	Under Cover of Night	WIKI	3 STOOGES GRIPS, GRUNTS	WIKI	WIKI		☐
7	♠	19370110 GOCOW M	God's Country and the Woman	WIKI	TITLES	WIKI	WIKI		☐
8	♠	19370111 LACAI M	Larceny on the Air	WIKI	GIFTS FROM THE AIR	FULL MOVIE ON YOUTUBE	FULL MOVIE ON YOUTUBE	8	☐
9	♠♥♣📺	19370112 HOUBA M	The Hound of The Baskervilles	WIKI	CLIP	FULL MOVIE ON YOUTUBE	FULL MOVIE ON YOUTUBE		☐
10	♦♠	19370112 RACLA M	Racing Lady	WIKI	CLIP	WIKI	WIKI		☐
11	♠📺	19370113 THUCI M	Thunder in the City	WIKI	CLIP	FULL MOVIE ON YOUTUBE	FULL MOVIE ON YOUTUBE	8	☐
12	♦♣📺	19370115 HEOHL M	Head Over Heels in Love	WIKI	SONG	FULL MOVIE ON YOUTUBE	FULL MOVIE ON YOUTUBE		☐
13	♦♠	19370115 SINBU M	The Singing Buckaroo	WIKI	KNEE ACTION	WIKI	WIKI		☐
14	♦	19370116 CHAWA M	Champagne Waltz	WIKI	SCENES	TITLES	SCENES		☐
15	♠	19370117 BLALE M	Black Legion	WIKI	TRAILER	THE OATH	WHERE TO WATCH		☐
16	♦	19370117 MIGTR M	The Mighty Treve	WIKI	LIL RASCALS- REUNION IN	WIKI	WIKI		☐
17	♠	19370117 WOMDI M	Woman in Distress	WIKI	DANCING ON THE CEILING	WIKI	WIKI		☐
18	♠♣	19370118 DANPA M	Danger in Paris	WIKI	HOW TO BE PRETTY	WIKI	WIKI		☐
19	♦	19370118 JUNJI S	Jungle Jim	WIKI	SKELETON FROLIC	WIKI	WIKI		☐
20	♦♣	19370119 ARMEB M	Aren't Men Beasts	WIKI!	SCENES	SCENES	SCENES		☐

	♠♥♦♣📺	Key Code	Movies/Shorts/TV ????	IMDB WIKI	Trailer/ Clip	Full Movie/ Clip/Trailer	WHERE TO WATCH	A Fiesta ?/13	Seen It?
21	♠♣	19370119 STREX M	Strange Experiment	WIKI	HOUSE CLEANING BLUES	WIKI	WIKI		☐
22	♠	19370122 BUDRE M	Bulldog Drummond Escapes	WIKI	BUSTER KEATON JAIL BAIT	FULL MOVIE ON YOUTUBE	WHERE TO WATCH		☐
23	♦	19370122 DANNU M	Dangerous Number	WIKI	Picturesque South Africa	WIKI	WIKI		☐
24	♠♦	19370122 WOMWI M	Woman-Wise	WIKI	NEVER SHOULD HAVE TOLD	WIKI	WIKI		☐
25	♠	19370123 ONCDO M	Once A Doctor		WIKI	WIKI	WIKI		☐
26	♠	19370123 YOOLO M	You Only Live Once	WIKI	TRAILER	THE FROGS	WHERE TO WATCH		☐
27	♠♦	19370124 DEVPL M	Devil's Playground	WIKI	WIKI	FULL MOVIE ON YOUTUBE	WHERE TO WATCH		☐
28	♠📺	19370124 SHEDA M	She's Dangerous	WIKI	WIKI	FULL MOVIE ON YOUTUBE	FULL MOVIE ON YOUTUBE		☐
29	♠	19370125 DEVDI M	The Devil Diamond	WIKI	TRAILER	FULL MOVIE ON YOUTUBE	WHERE TO WATCH		☐
30	♦♣	19370125 GOMOB M	Good Morning, Boys!	WIKI	TRAILER	FULL MOVIE ON YOUTUBE	WHERE TO WATCH		☐
31	♠	19370126 CRILA M	Criminal Lawyer	WIKI	CLIP 1	CLIP 2	CLIP 2		☐
32	♦♣	19370126 DOMSE M	The Dominant Sex	WIKI	THE GOLFERS	WIKI	WIKI		☐
33	♠	19370128 PEPMO M	Pépé le Moko	WIKI	TRAILER	REENGE SCENE	WHERE TO WATCH	9	☐
34	♠♦	19370129 GOOEA M	The Good Earth	WIKI	TRAILER	SCENE	WHERE TO WATCH		☐
35	♠♦	19370129 MANPE M	Man of the People	WIKI	CIRCUS DAZE	WIKI	WIKI		☐
36	♦♠	19370130 ARIDA M	Arizona Days	WIKI	CLIP	FULL MOVIE ON YOUTUBE	WHERE TO WATCH		☐
37	♠♦📺	19370130 BLSCY M	Blake of Scotland Yard	WIKI	TRAILER	FULL MOVIE ON YOUTUBE	FULL MOVIE ON YOUTUBE		☐
38	♠♣	19370130 DARJO M	Dark Journey	WIKI	TRAILER	FULL MOVIE ON YOUTUBE	WHERE TO WATCH		☐
39	♠♣♦	19370132 NIGTE M	A Night of Terror	WIKI	CLIP	FULL MOVIE ON YOUTUBE	WHERE TO WATCH	8	☐
40	♦♣	19370132 YOARN M	You're in the Army Now	WIKI	WIKI	WIKI	WHERE TO WATCH		☐

3 4					7 8				
High Hat	Battle of Greed	Riders of the Whistling Skull	Find the Witness	Fire Over England	Under Cover of Night	God's Country and the Woman	Larceny on the Air	The Hound of The Baskervilles	Racing Lady
19370101 HIGHA M	19370104 BATGR M	19370104 RIWHS M	19370108 FINWI M	19370108 FIOVE M	19370108 UNCON M	19370110 GOCOW M	19370111 LACAI M	19370112 HOUBA M	19370112 RACLA M
1 2 1112				5 6 1516			8	9 10 1920	
Thunder in the City	Head Over Heels in Love	The Singing Buckaroo	Champagne Waltz	Black Legion	The Mighty Treve	Woman in Distress	Danger in Paris	Jungle Jim	Aren't Men Beasts
19370113 THUCI M	19370115 HEOHL M	19370115 SINBU M	19370116 CHAWA M	19370117 BLALE M	19370117 MIGTR M	19370117 WOMDI M	19370118 DANPA M	19370118 JUNJI S	19370119 ARMEB M
8		1314 2324				1718 2728			
Strange Experiment	Bulldog Drummond Escapes	Dangerous Number	Woman-Wise	Once A Doctor	You Only Live Once	Devil's Playground	She's Dangerous	The Devil Diamond	Good Morning, Boys!
19370119 STREX M	19370122 BUDRE M	19370122 DANNU M	19370122 WOMWI M	19370123 ONCDO M	19370123 YOOLO M	19370124 DEVPL M	19370124 SHEDA M	19370125 DEVDI M	19370125 GOMOB M
2122 3132				2526 3536				2930 3940	
Criminal Lawyer	The Dominant Sex	Pépé le Moko	The Good Earth	Man of the People	Arizona Days	Blake of Scotland Yard	Dark Journey	A Night of Terror	You're in the Army Now
19370126 CRILA M	19370126 DOMSE M	19370128 PEPMO M	19370129 GOOEA M	19370129 MANPE M	19370130 ARIDA M	19370130 BLSCY M	19370130 DARJO M	19370132 NIGTE M	19370132 YOARN M
		9	3334			3738		8	

193701

	19370132 January 1937 Board A Questions	A. IMDB Description	B. Three Things	C. Taglines/ Quotes/There's A Scene/Riffs	A Fiesta ?/13	Seen It?
	1	The public defender's secretary and an ex-convict get married and try to make a life together, but a series of disasters sends their lives spiraling out of control.	Fritz Lang, Sylvia Sidney, Henry Fonda	Considered to be a predecessor to the 1967 film Bonnie and Clyde		
	2	Vanda Muroff works as a dancer at Café Colette, the covert headquarters of an international espionage gang. She is tasked with extracting the secret formula for a powerful explosive from British intelligence officer Roger Manning. Unknown to Roger, his sister Jill becomes a dancer at the same café.	Paul Cavanagh, Greta Nissen, Also called Café Colette.	♠♣		
	3	A crazed, philandering professor prevents his studious wife from leaving him by committing the perfect murder.	Edmund Lowe, Florence Rice, Sous le voile de la nuit	Four murders stun a university campus. YOU know the killer...but it's amazing fun to see Mr. Christopher "Criss" Cross...follow each baffling clue to trap the murderer!		
	4	Story of a dog that is fanatically devoted to its master.	Noah Beery Jr., Tuffy, Amigo Abandonado	When The Killer Sprang, Terror Stalked The Range!		
	5	Barbara Evans has $25,000 and Gifford is after it. When his henchman fail to get it he refuses to pay them. They then decide to double cross him and get the money for themselves. Gordon is trying to protect Barbara and he must not only take care of the two henchmen, but also Gifford and his phony Sheriff.	Fred Scott, Tom Gibson, Cobwebs 'Round My Saddle	Known as *Il Canyon della morte* in Italy.		
	6	Young doctors Steven and Jerry are rivals professionally and for Paula Norland. Jerry lets Steven take the blame for a mistake he made and sends him to prison. After his release, Steven gets redemption during a storm at sea.	Jean Muir, Donald Woods, ♠	Prologue: "I swear by Apollo, the physician....That I will do that which I consider best for my patients and abstain from whatever is injurious...With purity and holiness will I pass my life and practice my art...Into whatever house I enter I will go for the advantage of the sick...Respected by all men...-----from the Hippocratic Oath"		
	7	An opera singer whose career is on the wane finds newfound fame doing popular songs on the radio.	Frank Luther, Dorothy Dare, Take Off Your High Hat	♦📺		
	8	A female lumberjack falls for one of her workers, not realizing he's a business rival in disguise.	George Brent, Alan Hale, Warner Brothers' first feature-length film in full 3-strip Technicolor.	In their March, 1937 edition, Modern Screen gave the film a two-star review and wrote that "definite progress is being made with color photography, as proved by some scenic shots of breathtaking beauty" but that there was "room for improvement" in the photography of the actors, as the "harsh skin tones" were jarring.		
	9	Sherlock Holmes and Dr. Watson look into reports that a huge, vicious hound has killed Lord Charles Baskerville and that Lord Henry Baskerville is the next to be killed.	Arthur Conan Doyle, Bruno Güttner, Original title: Der Hund von Baskerville	♠♥♣📺		
	10	Submarine officers Dorgan and Mason battle on land for the affections of dance-hall girl Carmen. She marries Dorgan but makes a play for Mason when her husband is on duty.	Remake of Frank Capra's Submarine (1928), Richard Dix, Dolores Del Río	UNCLE SAM'S BRAVEST ..at the bottom of the ocean-or in a dame's arms!		
	11	This is a light musical with elements of screwball comedy. It documents the rivalry between a Vienna Waltz studio and the American jazz band that moves in next door. Franz Strauss is stressed because his waltz palace is losing business to the jazz club where Fred MacMurray's band is performing.	Gladys Swarthout, Fred MacMurray as Buzzy Bellew, "Paradise In Waltz Time"	The theme of the film was inspired by the eponymous hit song, written in 1934, by the compositional pair Con Conrad and Ben Oakland		
	12	During World War I, a German spy and a French spy meet and fall in love.	Conrad Veidt as Baron Karl Von Marwitz, Vivien Leigh as Madeleine, Victor Saville	One of the most-closely guarded secrets of the war, a Q-ship was a heavily-armed merchant ship with concealed weaponry designed to lure German submarines into making surface attacks and then open fire and sink them. The idea was to be a wolf in sheep's clothing.		
	13	Rudolph Mordini is a Houdini-type magician who claims he couldn't have possibly murdered his wife, as he was enclosed, at the time of the killing, in a sealed locked-on-the-outside box at the bottom of the ocean. Cub newspaper reporter Larry McGill scoops other reporters and the police by solving the crime himself.	Charles Quigley, Rita La Roy, Rosalind Keith	Mystery melodrama bristling with thrills when a reckless reporter risks sudden death to …		

	19370132 January 1937 Board B Questions	A. *IMDB Description*	B. Three Things	C. Taglines/ Quotes/There's A Scene/Riffs	*A Fiesta ?/13*	*Seen It?*
	1	Having perfected a death ray, a former police inspector wages a war with a mysterious villain known as "The Scorpion" who is intent on stealing it.	Ralph Byrd, Joan Barclay, Victory Pictures American film serial directed by Robert F. Hill. The serial was also edited down into a feature film version.	15 EPISODES OF RECKLESS ACTION - SPECTACULAR THRILLS-BAFFLING MYSTERY (		
	2	A group of thugs tries to steal the cursed title gem from a jeweler who has been hired to cut it into small, saleable pieces.	Frankie Darro, DEVDI, ♠⚽	Also known as Bullets and Diamonds, and Diamonds Vs. Bullets		
	3	A wanted gangster is both king and prisoner of the Casbah. He's protected from arrest by his friends, but is torn by his desire for freedom. A visiting Parisian beauty may determine his fate.	Jean Gabin, Julien Duvivier, An example of the 1930s French movement known as poetic realism	In a frenchfilms.org review, writer James Travers states that the 1937 film could be considered the "most evocative of the early American film noir". [5] However, it has a very distinctive French atmosphere and nostalgia for Paris is an underlying theme of the film.		
	4	Barry Brandon visits the nightclub of Denny Larkin, his primary client, with spoiled society girl Betty Walker. The police raid the club and Brandon pleads that the whole group is guilty, just to get even with Larkin for a rebuke. On the same night in court, Madge Carter is on trial for disorderly conduct; Brandon volunteers to defend her and proves that the case against her is a frame-up. Finding that she is penniless, Brandon hires her as his secretary and falls in love with her.	Lee Tracy, Margot Grahame, More dangerous than the criminal he defends!	Betty Walker: [Toasting each other after Brandon's success at a criminal trial earlier] Here's to the loopholes of the Law! Brandon: Forget the Law. I'd rather dedicate a brief to the Southern gentleman who first concocted a Mint Julep. Betty Walker: [laughs] If you're defending a Southern gentleman, Barry, for my money, he's not guilty		
	5	A group of doctors perform an experimental brain surgery on a hardened career criminal, with hopes that it will result in his becoming a more law-abiding citizen.	Donald Gray, A Lost Film, Alastair Sim	♠♣		
	6	Tex and sidekick Grass join McGill's traveling show. When Price has McGill's wagons burned, Tex becomes the county tax collector to earn money. This leads to trouble as one of those owing money is Price who says he will not pay.	Tex Ritter, White Flash - Tex's Horse, Syd Saylor	He shot his way thru desperadoes.....with a song on his lips! See the Sensational Singing Cowboy in his most thrilling role.		
	7	A shrewd millionaire who owns races horses for publicity for his automobile business, claims ownership of a female horse trainer's thoroughbred in order to get the trainer.	Ann Dvorak, Harry Carey, Hattie McDaniel	THE QUEEN OF SPORT IN THE SPORT OF KINGS! She gambled love on a long shot! Damon Runyon's thrill romance of the paddock.		
	8	Jeanne, loved by radio engineer Pierre, falls instead for Marcel, an idle womanizer.	Jessie Matthews, Sonnie Hale,Head Over Heels	She's here again..in all her glory! In a mischievous kiss-chievious mood...dancing...singing...charming her way into your heart!		
	9	A hard-working machinist loses a promotion to a Polish-born worker, he's seduced into joining the secretive …, which intimidates foreigners through violence.	Archie Mayo, Humphrey Bogart, Ann Sheridan	A Klansman in black robes forces Humphrey Bogart to recite their oath at gunpoint.		
	10	Although married Chinese farmers Wang and O-Lan initially experience success, their lives are complicated by declining fortunes and lean times, as well as the arrival of the beautiful young Lotus.	Paul Muni, Luise Rainer won an Academy Award for Best Actress, Walter Connolly	In all show history, there has been nothing to compare with the giant picture it took M-G-M three years...two fortunes...to make from Pearl Buck's world famed novel.		
	11	A beautiful woman suspected of being a jewel thief is actually a detective tracking down a ring of bond thieves.	Tala Birell, Walter Brennan, Cesar Romero	HE WAS A SMART CROOK-until he met an alluring blonde!		
	12	Crooks use prizefights as setups and local sports editor is out to stop them.	Rochelle Hudson, ♠♦, You're a Knockout	How you'll laugh... and how you'll love it...When this pert little newspaper woman out-wits and out-socks her woman-wise boss!		
	13	During the reign of Elizabeth I, a young man's fervent devotion to the crown and to his sweetheart, a lady-in-waiting, lead him to battle for England's victory over the Spanish Armada in 1588.	The first pairing of Laurence Olivier and Vivien Leigh, the first British film to have its US premiere at Los Angeles, Flora Robson	GLAMOROUS LOVE STORY OF QUEEN ELIZABETH'S REIGN....CLIMAXED BY SPECTACULAR VICTORY OF THE BRITISH FLEET OVER THE SPANISH ARMADA (		

	19370132 January 1937 Board C Questions	A. *IMDB Description*	B. Three Things	C. Taglines/ Quotes/There's A Scene/Riffs	*A Fiesta ?/13*	*Seen It?*
	1	Captain … becomes a prisoner when he intends to protect a beautiful heiress of an espionage organization.	Ray Milland, Guy Standing, ♠✪	Anagram: Aldo cummerbunds splodge		
	2	A painting in the possession of an old lady, Phoebe Tuttle, is rumored to be a genuine Rembrandt, and Fred Stevens, ace reporter of the "Dispatch" newspaper, is sent to cover the story. The painting he sees is genuine enough but it has been stolen and a copy substituted by the time Irene Donovan, Fred's beautiful rival at the competing "Courier" newspaper arrives.	May Robson, Dean Jagger, ♠	SHE'S MARKED FOR MURDER BY A TRIGGER MOB!		
	3	A supernatural western! The Three Mesquiteers accompany an archeological expedition to a lost Indian city of gold called Lukachuke.	Robert Livingston, Ray 'Crash' Corrigan, "Three Mesquiteers"	A new-action-filled yarn with your three prairie pals. Thrill to their daring deeds as they track down a killer through a hail of poison arrows and hot lead! (		
	4	Artificial-silk manufacturer Hank Medhill has returned to the U.S. from Japan to learn that his former girlfriend Eleanor Breen is about to marry. Hank convinces Eleanor to leave her groom-to-be and marry him. Shortly after the marriage, they discover that they have nothing in common and they separate. Hank decides to pick any name from the phone book and date whoever it is.	Robert Young, Ann Sothern, Reginald Owen	A RED-HEADED WOMAN WAS THE CAUSE OF IT ALL!		
	5	A visiting American engages in a bold business promotion, the likes of which the British have not seen.	Edward G. Robinson, Nigel Bruce, There's a Scene Zeppelins fly over New York City advertising automobiles.	"LITTLE CAESAR" PACKS HIS GAT UNDER A TOP HAT TO SMASH ACROSS THE TOP HIT OF THE YEAR!		
	6	A schoolteacher and his pupils visit Paris where they outwit a gang of crooks.	Will Hay, Martita Hunt, Remade as Top of the Form (1953)	The Dean: The colonel claims that the boys couldn't answer the questions. Why couldn't they? Dr. Benjamin Twist: Well, possibly he didn't ask them the right ones. When all's said and done, the boys can't answer questions for which they don't know the answers, can they?		
	7	A silver strike in Virginia City leads to cutthroat completion to exploit the discovery.	Tom Keene, Gwynne Shipman, ♦♠✪	BONANZA! A TOWN GONE MAD and GUNS BARK RED IN THE LUST FOR RICHES!		
	8	A lottery winner breaks up with her fiancé and marries a fortune hunter who proves to be dangerous.	Original title: Love from a Stranger, Agatha Christie, Ann Harding	Caught in the web of a madman!		
	9	Two safaris enter the African jungle intent on finding a white girl who is the heiress to a fortune. One tries to help her and the other one wants to kill her.	Grant Withers, 1. Into the Lion's Den, 2. The Cobra Strikes	12 ROARING CHAPTERS AMONG WILD MEN and BEASTS OF PREY!		
	10	Jack Moreno is an attorney with an office in the neighborhood he grew up in. All he wants is to help his friends and neighbors, but he must do business with the mob to make a living.	Ted Healy, Joseph Calleia, ♠♦	A Romantic Thunderbolt! Public Enemy No.1 turns Public Hero!		
	11	British groom-to-be Billy Milton is labeled a "beast" by French floozy Ellen Pollock as Milton marches down the aisle. The groom's father, Robertson Hare, endeavors to prove his son's innocence. Removing his trademarked monocle, Hare poses as the boy's maiden aunt to get the goods on Pollock.	Robertson Hare, Alfred Drayton, ♦♣	The film was based on a play of the same name by Vernon Sylvaine. It was made at Elstree Studios by British International Pictures John Mead worked on the film as art director.		
	12	A British workingman's wife insists on having a life of her own.	Phillips Holmes, Diana Churchill, Carol Goodner	♦♣		
	13	Two soldier friends vie for the affections of the Sergeant Major's daughter, against a background of military pomp and adventure.	Raoul Walsh, Original title: O.H.M.S., Wallace Ford	♦♣✪		

The Full Fiesta 13 for January 1937

THE FULL FIESTA 13 for January 1937 with Thunder in The City, High Hat, Head Over Heels, She's Dangerous & Good Morning Boys! 15 Shorts! 18 Full Movies on YouTubed.

Shorts

Reunion in Rhythm (7/13)
Breakdowns of 1937 (8/13)
Dancing on The Ceiling (9/13)
Betty Boop: House Cleaning Blues (8/13)
Buster Keaton: Jail Bait (8/13)
Circus Days (6/13)
Three Stooges: Grips, Grunts & Groans (7/13)
How To Be Pretty
Should Have Never Told You (8/13)
Skeleton Frolic (6/13)
Picturesque South Africa (5/13)
Synchromy No. 4: Escape (6/13)
Knee Action (8/13)
The Golfers (6/13)
Gifts from The Air (6/13)

Movies

Thunder in The City (8/13)
High Hat
Good Morning, Boys!
Blake of Scotland Yard
Head Over Heels
She's Dangerous
The Hound of The Baskervilles
Dark Journey
Bulldog Drummond Escapes
Love from A Stranger (9/13)
Fire Over England
Riders of The Whistling Skull
Larceny on The Air (8/13)
Devil's Playground
The Devil Diamond
Arizona Days
A Night of Terror
Battle of Greed

Play Reel HERE

When You Need to Be Sixty-Two Percent Correct...

White genocide theory, closely aligned with the "Great Replacement" concept, maintains that white populations of European descent in Western nations are undergoing a deliberate demographic erasure orchestrated through mass non-European immigration, policies fostering low native birth rates, and cultural pressures that undermine group cohesion and reproduction.[1][2] Originating prominently from French author Renaud Camus's 2011 formulation of the **Great Replacement**, the theory posits that elite-driven migration agendas, often linked to supranational bodies and influential lobbies, aim to supplant indigenous majorities, invoking elements of the United Nations Genocide Convention such as imposing conditions to bring about a group's physical destruction.[3][1] Empirical underpinnings include verifiable United States non-Hispanic White population share declined from 83% in 1970 to 58% by 2015, [illegible] with projections indicating a fall below [illegible] in Europe, where [illegible] sustained inflows [illegible] workforce [illegible] compositions without corresponding assimilation mandates.[5][6] Proponents highlight causal factors like post-1965 U.S. immigration reforms and EU open-border policies as intentional accelerators, contrasting with official narratives that attribute changes to benign globalization; critics, frequently from academia and media outlets exhibiting left-leaning institutional biases, relegate the theory to fringe conspiracy status despite the observable data on population trajectories.[7][4] The framework has influenced discourse among dissident intellectuals and political figures, sparking debates on sovereignty, identity preservation, and the long-term viability of multicultural experiments, while facing suppression through deplatforming and legal scrutiny in various

Crokipedia is A KeyHawker Propaganda Product

The Zine

MARK
TRADE
with MARK
ADMIT ONE
CIRCUS
TRADE
with MARK
ADMIT ONE
CIRCUS
Zeppo
GROUCHO
CHICO
HARPO
The Fiesta 13

Allowing
Joy

ONE TRU
OF THE UNDERWORLD
KINGS.
COMING
TO THIS
THEATRE
SOON
THRILLING
DRAMATIC

19310109 Little Caesar (Criterion) (YouTube)

(A Fiesta 9)

Little Caesar cement-shoed the plot-lines of a thousand hood-to-kingpin-to-dead gangster stories after it. Caesar also made Edward G. Robinson a star.

There's a guy in Blaine, NE #1301 who idolizes Caesar Enrico "Rico" Bandello from the movie. 'Big Ric' imprinted the movie onto his personality at six-years-old through an overdose of screens and a snapped synapse. At 13, before *The Adulting*, 'Big Ric,' growing too fast, had his shins shortened & his torso tucked to Robinson's size. A real go-getter, that 'Big Ric.' It's easy to commit with the right injections, he'd say.

We think 'Big Ric' now works as a contract enforcer. Freestyle. Rich enough to pay for any lower worth murders, maybe eight or ten murders, without a cost bump. Easy Worth Credit and Sex Clones.

Now, we'd only seen him once in the wild with binoculars about a block away. he's recognizable by his strut. A Zoot suit so big we never see a face.

Now, we'all will never leave *The Fiesta 13*. Other people's property is too scary-dangerous. We'all ain't all property-atistas, but Old Man Blayne's Authorized Ghost let us live free here due to legacy, authenticity & working an extra 4 hours a day. 12 hours of work a day is pretty sweet. Sleep & work. That's *The Good Life*, we're told.

Oh, we'all hear, 'Big Ric's' lives property-free, using his influence to sleep & piss any damn where he pleases. On any damn person he pleases. The big, hairy, surgically-enhanced balls on that guy, huh? We live invisibly, quietly, as mousy cowards in a world of enraged elephants. We're happy deep inside *The Squeak*.

One time, Slayne saw 'Big Ric' at *The Fiesta 13* Eatatorium. He was polite as banana creme pie. And, say what you will about humanity, but blood-thirsty murderers are always the best tippers. As long as you ask for or expect nothing in return. Cash for quiet. Cash for invisibility is The Best Life.

Flash a hundred and light a cigarette one-handed, 'Big Ric's' an okay guy and we'all will say that as publicly as money allows.

That's why *Little Caesar* gets A Fiesta 9.

Does *Little Caesar* go to CrazyTown? No, no, no, no, noooo, no, no, nooo, not at all, no, no, Little Caesar's a real stand-up movie. Nuthin' crazy here. Not. at all. Noooooo.

Little Caesar Trailer

Little Caesars Commercial

Regional Map of Blaines

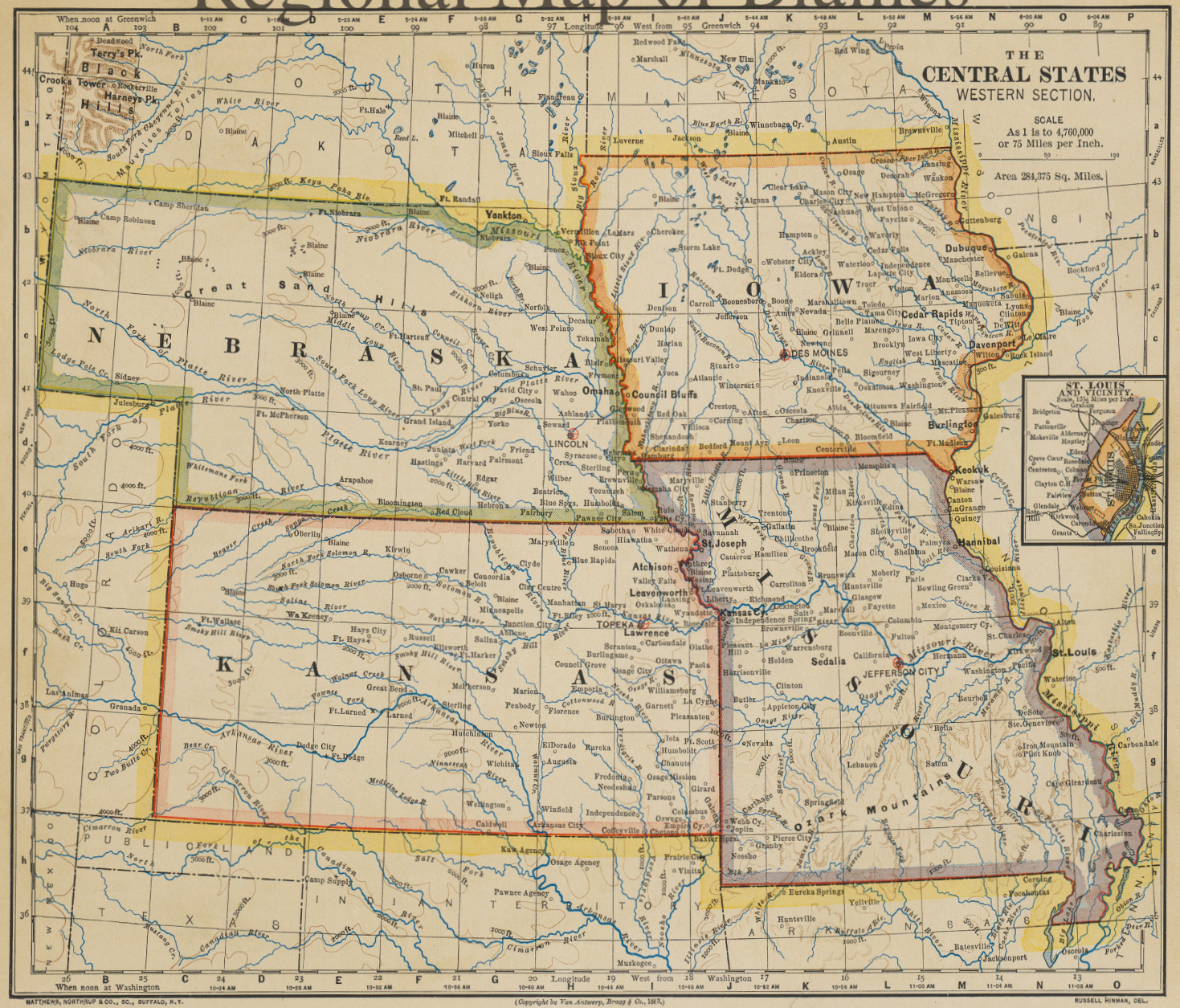

Over 170 Church + State Bible Colleges Throughout Midwest Blaine, NE

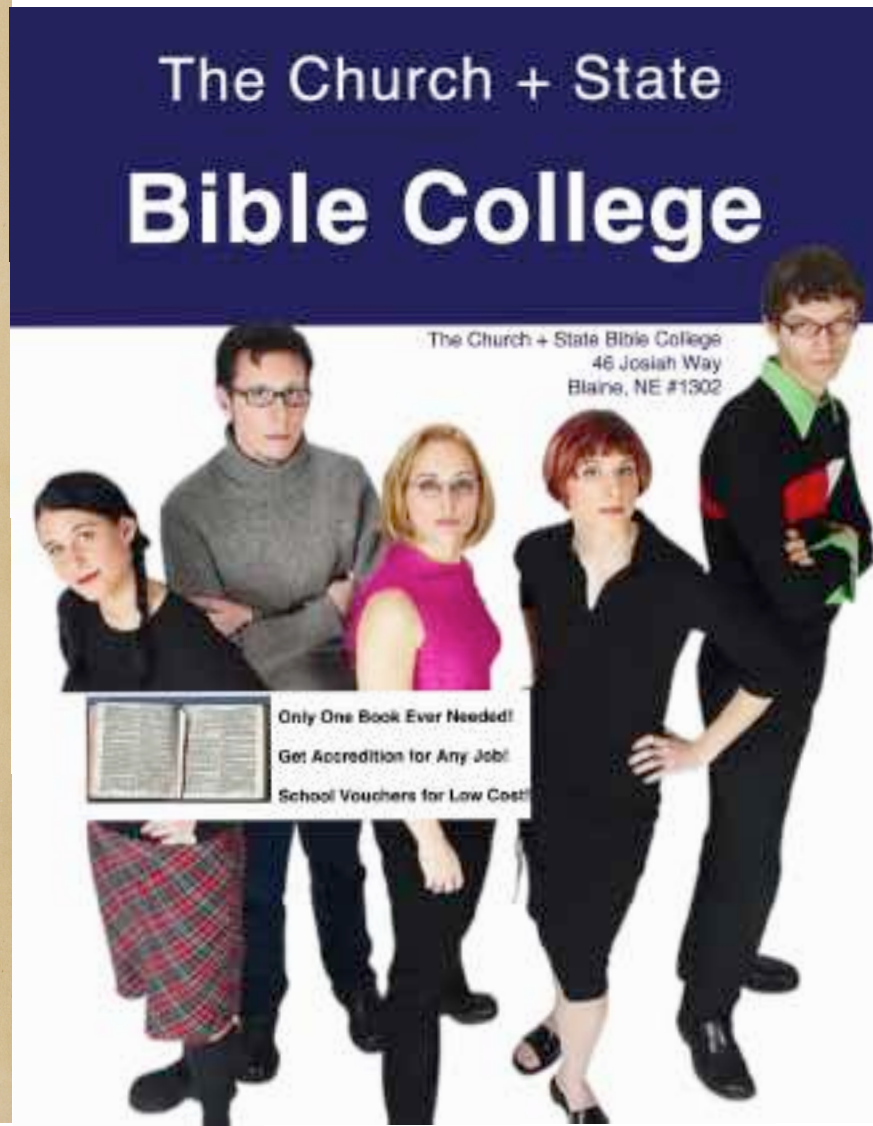

It's true we had a gentleman's agreement, but unfortunately, I am no gentleman.

Immorality may be fun,
but it isn't fun enough to take
the place of one hundred percent virtue
and three square meals a day.

We have to tell him the truth,
no matter what happens to the furniture.

Design for Living Pointless Review

Design for Living (A Fiesta 11) (Criterion)

November 22, 1933

Lessons Learned from Design for Living:

A. Marriage does not represent commitment, sex does.

B. Wealth plus love equals a constant.

C. The creative drive is the key to a good relationship.

Although *The Fiesta 13* has no movie critic authority to declare, we do declare *Design for Living* '**The First Rom-Com of The Modern Age**.'

Teleplay by Ben Hecht of a sketch of a Noel Coward play, *Design*'s more progressive than many of today's movies, the love triangle in *Design* edges closer to thruple territory than monogamy. Both men and Gilda have sex before marriage. Shockingly off-handed.

We've seen tons of 1930's rom-coms & sex before marriage is only implied in other movies, *Design* has two comments and a bit about sex before marriage. The thruple creates a Gentleman's Agreement—No Sex. But Gilda isn't a gentleman.

We love comedies & romance, but most of today's Rom-Coms are hack formulaic dreck. How is *Design* different?

Honesty. All of the characters are 100% honest in their emotions & intents. Today's Rom-com is built on deception & obstacle. The two leads are separated by space or often have to misrepresent themselves as a function of plot. Love is revealed as truth underneath deceit. We must lie to function in the world. Love reveals truth and courage. The first two acts of most drek-coms drag on in pointless distraction until love shows up. If the couple is together by the end of the first act, the second act sets up estrangement for the third act happy ending. Pre-dict-able.

Gilda meets best friends Tom & George on a train. There's chemistry between each man and Gilda immediately. She's honest in her love for both of them. No deceit. No hiding. Only emotional confusion. She admits to dating both of them, unable, unwilling to choose. Men get to date many women before choosing a mate, not women as Gilda protests.

The plot's driven by honest characters figuring out this new relationship dynamic. The only squeamish character, Gilda's longtime friend, Max, mostly hides his feelings for Gilda. He's the square Gilda settles for briefly in a stab at normalcy. Marriage is defeat in the game of love.

These characters know they're outside the mainstream in the Bohemia of Paris living the starving artist lifestyle. Gilda becomes George the painter & Tom the playwright's muse propelling each to success just with the advice "*That's Rotten*." The proto Manic Pixie Dream Girl?

Success breeds alienation as duties tear each individual couple apart. The obstacle to their happiness isn't external, but internal.

The resolution comes from acceptance and forgiveness, not just the realization and courage of love for one. Plus, we can't think of a RomCom that ends like *Design*. The ending is perfect.

Fantastic, snappy writing. Charming, breezy acting & a plot that doesn't slow to explain. A classic comedy.

...Meanwhile in Blaine, NE #1302

After **AMERIKA!** was purchased in 1930 by Old Man Blayne, *The Great Compression & Capitali$m Unleashed* drifting into the 1940's, most Blainers lived in a Thruple arrangement by 1947. Housing is expensive. All relationships are now contract-based, so marriage is just a piece of paper. Like a rental agreement.

Instead of living alone, people coupled up in pairs, platonic or not, to pay rent. Then 3, then 4, then 5. Today an 8-person octuple is common in *The Outlands*, away from the more modern single pod cities.

Closeness also breeds fucking. Soon, the thruples of the '40's were no longer mainly platonic to pay rent, but sexual to pay rent. Sex plus Capitali$m for rent attracts sociopathic predators.

In the mid-40's, a strange phenomenon started. Scientists noted when Capitali$m became Unleashed in 1930, the percentage of sociopaths rose from 5 to 6 percent of the total population by 1935. '*The Successful 6 Percent*' proclaimed economists. The prevailing economic ideology holds 'empathy creates poverty.'

When two expanded to three, the sociopath became bored of manipulating one person. A subconscious Jungian thread—as a sociopath's conscious is just sub--soon connected *the successful 6 percent* into a phenomenon called *The Cult of Three* (It's Just Us Vs. Them, Baby!). One man controlling two women. One woman controlling two men. Almost always sex-based control. Color co-ordinated Master & Slave 1 & 2 T-Shirts. Conferences, business discounts, specialized pets, sex toys, cereal. Thruple-mania engulfed **AMERIKA!**. The Thruple Craze lasted from 1945 until roughly 1952 when Four-ples became the norm.

At four, the balance of power equalizes. *The Cults of Three* faded or morphed.

The Cult of Three still exists in parts of **AMERIKA!** where the Sex Communes have less influence over our copulation culture.

Here's one story from 1949:

A three-ple, Herb ruled over Amber & Nickels with a soft, lubed fist. While his embezzlement job provided for the three with ease & expansion, Herb wanted to own more soft flesh. As an embezzler, he would embezzle money for companies he didn't work for with his companies' blessing, a 15 percent cut, an office for drugs & a free car. Herb worked for an incipient clone factory. Cloning was in still the early days with human clones more blob than bipedal with only hamster-level intelligence.

Herb embezzled three blob/clones. Through kneading & blowtorching, Herb sculpted the three clones after himself, Amber & Nickles. He often taunted Amber & Nickles that their clone copies were better, sexier, smarter than them.

Because the clones were still new-ish in development, the clone's bones would sometime dissolve. One night during dogpile sex, Amber's clone's bones gave way, shrink-wrapping Herb's face with synthetic skin. He suffocated.

Panicked at the loss of their money & leader, Amber & Nickles passed Herb's clone off as Herb with hats, lighting and a deep voice.

As eye-contact is rare, Amber & Nickles became *Embezzler of The Year 1950.*

A recreation of an ad that appeared in *The Blaine Press Rerelease*, April 21, 1964.

While The Porn Pod was a massive commercial failure, The Porn Pod's development led to the unwinding of The Nerve Pretzel, unlocking a new way to experience reality.

McCoffee

8920 Fast Food Ln
Blaine, Na

New KeyHawker Flavored Coffee! $3.00

McCrickets

TAKEAWAY SPECIALS

~~$16.50~~
$12.50

320g

STUFFED POTATO CRICKETS & SAUCE

Delicious Idaho Potatoes Gutted & Stuffed With Migrant-Picked Tomatoes & Mulched Egyptian Crickets in A Pepper Rub.

~~$20.50~~
$12.50

180g

MUSSEL & CRICKET SOUP

Due to A Recent Tanker Crash, McCrickets Now Has Mussels for A Limited Time! Savory Mussels Slow-Cooked Overnight with Celery, Lima Beans & Mulched Egyptian Crickets in A Pepper Rub.

Because of Supply Chain Issues & A Canine Corpse Shortage, Beagle is No Longer on Our Secret Menu.

~~$12.50~~
$10.50

200g

CRICKET BALLS WITH FRIES

Our Most Popular Item! With The KeyHawker Flavour Ball Add-On, Our Mulched Egyptian Crickets Come in Over 10,000 Different Tastes!

~~$11.50~~
$8.50

320g

CRICKET-RONI PIZZA

Our Mulched Egyptian Crickets Formed into Cricket-Roni Chunks & Used As A Topping For The Greasiest Pizza You've Ever Had! Add Aphids For An Extra Kick. Now With Cheese.

Enjoy Crickets

McCrickets
TAKEAWAY SPECIALS
~~$16.50~~ $12.50
STUFFED POTATO CRICKETS & SAUCE
~~$20.50~~ $12.50
MUSSEL & CRICKET SOUP
~~$12.50~~ $10.50
CRICKET BALLS WITH FRIES
~~$11.50~~ $8.50
CRICKET-RONI PIZZA

MR HENRY
CITY
THE
NINTH GUEST
DONALD COOK
and GENEVIEVE TOBIN
Story by Owen Davis
MANHATTAN
TULATIONS
YOUR HONOR
STOP
PLANS
PENTHOUSE
AFOOT FOR SMALL
STOP MAINTAIN SECRECY
ORIGINAL PARTY EVER
THE
NINTH GUEST
DONALD COOK
and GENEVIEVE TOBIN
Story by Owen Davis

The Ninth Guest Pointless Review

Agatha Christie ripped off *The Ninth Guest*. Full stop.

Her seminal novel *…And Then There Were None* came out in 1939. *The Ninth Guest* was released in 1934.

In *The Ninth Guest,* eight people are invited to a mystery party. The eight know each other, but not who's the host. Many are enemies. The radio says that each of them will die tonight. The penthouse is locked tight.

Yea, like *Clue*.

NOTE: DO NOT LOOK UP *…And There Were None*'s ORIGINAL TITLE! YOU WILL REGRET IT! No, we're not talking about the racist *Ten Little Indian* poem title, either.

In *…And Then There Were None,* ten people are invited to an island and murdered one-by-one. One of the guests is the murderer, the rest victims, same with *The Ninth Guest*.

There's a few clever tricks in *The Ninth Guest* with the radio and some misdirection. The mystery's solution is fair, but uninspired. The characters are sketches of various types: the doctor, the politician, the socialite, etc.

The story format means a character dies every 5-10 minutes after act one. Like a slasher. The earlier you guess the killer, the better. *The Ninth Guest* lost momentum, when midway, two leads were revealed, eliminating them from the suspect list. Easy to guess when there's only two characters left.

An effective cheapo mystery.

There's four English language versions of the Agatha Christie story, we've seen 'em all...

…And Then There Were None (1945) A solid, tight adaptation with an eerie mood. (A Fiesta 10/13)

Ten Little Indians (1965) Fabian! The grooviest version! (A Fiesta 10/13)

And Then There Were None (1974) The most well-known, big budget version from the era of Christie movie adaptations. (A Fiesta 11/13)

Ten Little Indians (1989) In Africa. Good cast. (A Fiesta 9/13)

The Ninth Guest (A Fiesta 9) (YouTube)

...Meanwhile in Blaine, NE #1302

Three times a year, *The World's Richest Human (tm)* runs a contest for thirteen lucky people. Chosen by secret lottery, the contestants are dropped by plane onto *Four Knights Island Amusement Park*. Their goal, find & capture the one murderer out of thirteen to win the 20 million dollar prize. The murderer is chosen seconds before the parachute drop. They're secretly told about a weapon's cache & given dossiers on each of the other twelve players.

For each person murdered, the murderer GETS 20 million if not apprehended after 48 hours, the game's end.

The World's Richest Human (tm) is, no surprise, a massive jerk.

Every year, he tells all thirteen they are the killer & points them to 13 different weapon stashes.

Since *The World's Richest Human (tm)* owns the island, all the cameras and the money for the narratives, *The World's Richest Human (tm)* does pay the last remaining survivor 20 million dollars. He also personally kills any of the thirteen who make more than 20 million.

All of the contestants believe they are going to a time share vacation up until they're pushed out of the plane.

Called *The Fourteenth Guest* on pay-per-stream, the show regularly generates 20 million per event.

A Reconstructed Ad. Originally Appeared The Blaine Press Rerelease, May 1, 1993.

The Fiesta 13 Pointless Review

The Fiesta 13
Blaine, Ne

Quelques scènes du film sonore et parlant

SOUS LES TOITS DE PARIS

Under The Roofs of Paris

With each *The Full Fiesta 13* comes *The Fiesta 13 Pointless Review*, we review another movie from the trailer reel month on streaming.

Under The Roofs of Paris, a critically-acclaimed French movie, remastered to hilt, **UtRoP** looks better than the first showing in 1930. UtRoP is currently on *The Criterion Channel*.

Not our 1st-12th choice of movies released in January 1930 to review, but it was on streaming. The movie's about the hard-scrabble life of Parisians in 1930, well, that's what the critics say. These Parisians live better than we live. In the Parisian Skid Row of 1930. Set only on one picturesque street, it's also not really a travelogue. The visuals & camera movements were impressive, even groundbreaking, but marred by mixed storytelling. Not a silent picture or really a full talkie. A semi-talky.

The main story is simple triangle love story between a homeless Romanian girl, a court square singer & a couple of other guys, hard really to know.

Under the Roof mostly reminds us of the 1967 Freaks rip-off **She-Freak**. **She-Freak** takes place at a working carnival. The director wasn't allowed audio equipment inside the carnival. Every outside scene—at a county carnival—didn't have mic'ed dialogue, no voice-over, just no-sound with people jabbering unheard over canned carnival music.

UtRoP isn't a silent film, about 20% of the movie has dialogue & the rest are songs & songs over unheard dialogue. Plus the subtitling was infuriating, some songs had subtitling, most not. Same with dialogue & no silent movie-style cards. Just people speaking an non-subtitled foreign language with no sound. So, quickly, we had no idea what was happening. Now, there are a few crowd songs where the people are singing live and mic'ed. So, why couldn't they mic a simple two-person scene?

So you zone out to the non-stop French accordion music until slow madness sets in. Plot, who need plot? There's accordion music.

The lead guy, Andy, Alex, A-something sang then sold the sheet music he was selling to random, very willing hard scrabble Parisians. It's like he monetized, then weaponized Christmas-caroling, but with confusing love songs. Suddenly a group of twenty people are shouting songs in the street mid-afternoon— with the grim enthusiasm of people living between two World Wars.

And a, natch, blind accordion player plays the happy/sad songs the French so love. Sadly/Happily—not a beret in sight.

And this guy made money. Strange. There's pickpocket & a guy with a Basil Fawlty mustache who are the bad boyfriends, framing The Music Man sheet seller somehow with a bag of something. Two lines of subtitled dialogue, please, my high school French can't lip-read French mumbling.

Cool scene of a fight with only train noises behind it. The only discordant sound design that nailed the mood. The ending was very French. Wait, that sounds stereotypical. Because, as far as I could follow, the plainish, little Romanian girl went off with some— have even seen him yet?— other skinny dude I'm kinda sure wasn't ever even shown except the last scene.

French? Dunno.

Still, **UtRoP** is a world-beloved French classic, is not boring movie – *The Worst Kind of Movie*– but also is not surreal or hefty enough to justify the incoherent story telling. It just an experiment in sound that is spotty at best with miss-matched dialogue-less audio & vaudeville music & more & more accordion.

Weird Al, please cleanse the accordion gunk from my ears.

#

Side Note: Also **She-Freak**, don't put the last shocking shot of the movie on the poster. Not a good sign.

It was your only special effect. The Pay-Off. Also, the freaks weren't freaks, but just a little person in a cowboy hat, the opposite of freak, but fucking cool.

She-Freak tries, but swerves away, from CrazyTown, missing the off ramp, skipped, and pulled back from the 'sploitation elements the plot & title implied. Bo-ring.

We give **Under the Roofs of Paris** a 6 out of 13 Fiestas.

UtRoP, A Fiesta 6. A Fiesta 6 for **She Freak** as well.

Trailers:

A Bonus: Here's the full version of **She Freak** on YouTube.

The
FUNNIEST
MEN

The Fiesta 13's World of Mild Entertainment. Just Click to Explore.

The Resistance: A New Resistance Song Daily On YouTube, Apple, Spotify & Amazon.

!FF13: An Apple Music Playlist of Over 16,000 Songs of Many Genres. His Shuffle for Radio.

The Trailer Reels: Over 100 YouTube Trailer Reels To Watch Before Movies.

The Big List (Old): The First Pre-Release of The Big List Circa 2023.

The Big List (Raw): The Newest Unadorned Big List With 16,000+ Items.

ARGYLE TV FILMS
JAMES MASON
in
LATE EXTRA
WEINHART £1,000 REWARD
"Daily Gazette" Doubles Offer
For Killer's Arrest
POLICE WORK ON INFORMATION ALREADY RECEIVED
HAVE YOU SEEN THIS MAN?
DAILY GAZETTE
LATE EXTRA
GAZETTE OFFERS
£500
FOR
WEINHART
DAILY GAZETTE
SPECIAL EDITION
WEINHART
CAPTURED
GAZETTE'S
INSIDE STORY
Accuracy
IS
Efficiency
THE END

The Fiesta 13 Pointless Review: Late Extra

(A Fiesta 8/13)

Accuracy is Efficiency.

Watching old movies, the origins of various pop culture sayings or trends appear like ghosts. For instance, Famed Pedophile Jeffy Epsteemer wrote in one of his suicide notes the phrase '*Bust out Cryin.*'

Jeffy Epsteemer, big *Little Rascals* fan. Now you know.

Accuracy is Efficiency appears as the full page headline on a back wall in *Late Extra*. So strange to see the phrase out in the wilderness as if we ran into our fifth grade math teacher at *The Uncanny Valley Mall* on spring break.

Today, the phrase ***Accuracy is Efficiency*** is the tag to a joke of failure. As in…

"The project turned out a mess. Over-budget, behind schedule & poorly assembled."

"Well, Accuracy *is* efficiency."

…More after this *The Fiesta 13 Pointless Review*….

In James Mason's first role, he's a young, charming reporter chasing the big story. The plot & tone bears more than a passing resemblance to *The Front Page*, a big US hit. Following a tip about a wanted murderer, Mason discovers a body in the bathroom of a source.

Mason's fiancee, also a reporter, runs into a woman who has info, but wants to remain anonymous. She asks to stay out of the big murder story.

Can Mason's dim girlfriend keep this secret? Yes, 'cause they're gal pals.

Here's where the story lost us. Mason's lackluster girlfriend basically lengthened the movie by a half hour. If she would have told Mason about the woman & her connection, movie would have been over in 20 minutes. Any reporter any where would NOT have agreed to keep a total stranger's secret. Sheesh, we hate movies that create artificial obstacles to lengthen the run

time. When Mason finds out about the secret, he calls off the wedding. Rightfully so. She helps solve the murderer & expose the news room rat. The final shot is a wedding & not a body. Happy ending. These are the two ending shots of 85% of 1930's-40's movies.

It's interesting seeing such a young Mason who's spent two movie lifetimes playing middle-aged charming, slightly pompous, flawed authority figures. Usually relegated to a secondary role, Mason's inherent charm allows him to more effectively play more corrupted roles, shines on full display. He coulda been a leading man, I tell ya.

Possibly, the film's too British for us. Alaistar Sims plays a very specific kind of British obnoxiousness: garrulous, insider jokes, loud wide ties: she's a goer, wink, wink, nudge, nudge, *knowwhatImean*?

In *The Front Page*, the cacophony of newsy characters were each their own full, quirky identities. Each their own MVP. In *Late Extra*, there's so much bluster without distinction as the newsies blur in function and character. Banter of this type of film was mostly plot, not snappy character one-liners.

Still, we're suckers for newsroom comedies & to some degree, *Late Extra* scratches that suck.

The Gamlin Gamblers

Accuracy is Efficiency.

This phrase was the full front page of a mock newspaper on a wall in *Late Extra*.

In Blaine, NE #1302, 1937 was known the year of ***Accuracy is Efficiency***. Even if little is known.

The Fiesta 13 conducted a non-exhaustive investigation into The Gamlin Twins & were unable to find any corroborating evidence in the box we found behind the warehouse. Our information is based on the words of a distant relative to the Gamlins who demands to be in *The Business Witness Protection Program* if this story goes to press. Good luck, buddy, we gave *YOU* false info.

In January 1936, The Gamlin Twins, semi-pro dart players & heirs to the Gamlin Dart fortune, traversed London with their vaudeville dart show, *The Gamlin Gamblers*. The show was a dazzling display of dartsmanship, mesmerism, telepathy and magic with a variety of local acts drawing in the rubes to see their family.

On stage, the twins alternated throwing darts at a vertical rotating 10 foot cork board circle with a silk overlay. On the overlay were 13 different choices. Each wraparound silk was different and created before each show. Using classic fake psychic techniques, the twin's assistance would gather info on audience members, write the question's answers on the silks.

The Gamlin twins later surprised the audience member with a dart throw to the answer. As they threw the dart at the spinning wheel, the audience would chant–

Unconscious Accuracy, GO!

In London, the twins saw *Late Extra* & their lives were changed, according to the unnamed, non-culpable distant Gamlin relative.

Using their dart board routine, they changed the show from vaudeville entertainment to

Biz-tainment with the tagline ***Accuracy is Efficiency***. The twins promised their audience every night, every decision for their business *Gamlin Darts Esq*. would be made with dart throws that night. **The Decision Dart**, they called the routine. The decisions would range from dart colors to factory firings & every decision in between.

The twins preached knowledge and insight is achieved through '*Unconscious Accuracy*.' The theory being efficiency & accuracy & dart throwin' were intertwined. The dart is unrealized desire. The spinning wheel is the luck of life. The throw is the active choice. Between the dart release & cork board hit lies the true path of unrealized desire.

When the dart would chose a dangerous path for Gamlin, a money-losing choice, the Gamlins used their grandfather's wealth to buy out any losses. So, every night when the Gamlins showed the audience the day's stock price, the stock would go up.
In a few weeks, *The Gamlin Gamblers* were selling out shows.

When The Gamlins returned to the shaved belly of **AMERIKA!** in the third quarter of 1936, *The Gamlin Gamblers* released an executive home office version of **The Decision Dart**. The late 1930's were *The First Golden Age of Executive Decision Office Toys*. The Auto Coin-Flipper. Do-It Dice, Squeeze the Hamster, TELL ME! TELL ME NOW!, The Magic Gelatin Ball and Weird-Eyed Wally. Among others. All the classic executive decision aids.

Most of **The Decider Line** of executive aids were rereleased during *The Second Golden Age of Executive Office Toys* lasting from 1963 to 1985, starting with the retail opening of the first *Spencer's Grifts*.

The Decision Dart was an immediate success. This success attracted the attention of *The High Mystic Capitali$ts*, CEO's of the new **Mystic Capitali$m Church & Franchising**. *The High Mystics* bought out Gamlin's **The Decision Dart** to create *The Mystic Capitali$m Everything Answer Board. The Mystic Capitali$t High Mystics* claimed there's only 13 true answers to any question or solution to any problem. These 13 answers to

every life question or problem were proprietary property. The business-church charged for each answer individually with the next answer costing doubled in price. Also, *The Mystic Capitali$m Everything Answer Board* lost its *The Mystic Unconscious Accuracy Aura* after thirty days, the board MUST be burned immediately. Or the customer will be doomed. *The Mystic Capitali$m Everything Answer Board* promised customers 13 throws, 13 TRUE solutions. This claim was *ga-run-teed* or burn the board.

The Highest Mystic, ***Old Man Blayne****, The president of* ***AMERIKA!****, CEO and Highest Mystic of Mystic CapitaliSm*, paid every AMERIKA!n 13,000 dollars in 1931. *The Mystic Capitali$m Everything Answer Board* cost 130 dollars.

If **Old Man Blayne** endorsed it, **AMERIKA!** bought it. Any copies of *The Mystic Capitali$m Everything Answer Board* were lost to history. In the late 1938, *The High Mystics* vigorously enforced their NDA's, The No-Dice Agreement & most copies of *The Mystic Capitali$m Everything Answer Board* were burned.

Self-appointed experts say, only the destruction by unintentional bombing of The National Archives in 1953 erased more world-changing knowledge & solutions than *The No-Dice Agreement Enforcement Campaign*. More loss than the burning of the Library of Alexandria.

Why did *The High Mystics* pull the plug on *The Mystic Capitali$m Everything Answer Board* & erase the history?

They lost millions. The first three months after release, The *MCEAB* rained a typhoon money storm on *The High Mystics*. Ka-Double-Ching!

Then *The Unconscious Accuracy Regurgitation Effect* occurred. Customers slowly, unconsciously, began throwing darts to pick more obtuse answers and solutions. These answers had the ripple effect–through thousands of individual decisions by thousands of customers–of ruining the lives of *The High Mystics* while simultaneous enriching the customers. *That's unfair.*

Were syphilis & other infirmities & loss visited upon *The High Mystics* just bad luck?

Or the machinations of *The Unconscious Accuracy Regurgitation Effect?*

We'll never know.

What happened to The Gamlin Twins? Gary Gamlin died in August 1936 shortly after the merger. **The Decision Dart** commanded Gary to take three large steps forward, he tumbled into *The Blaynestown All-Star Sabre Orchestra* pit & died.

Grey Gamlin gave up dart-throwing after he sawed his own arm off after a bad decision in 1943.

No darts involved.

###

Foollymarket

A Predilection Market

Beat The Insiders

Buy The Dip, Dipshit

These Five Events Will Happen in The Next Seven Days

Wanna Bet When?

Our insiders are planning on a making a killing this week when:

-- There's a mass shooting at Blaynestown Mall.
-- The US kidnapping of Ecuadorian President José Mujica.
-- Superball numbers 8, 13, 67, 38, 55.
-- Petey Theels purchases The Department of War.
-- Jamie gets a puppy.
-- The AI Bubble bursts.

Play Today, Someone Will Win!

Foollymarket, A Predilection Market is not gambling. Foollymarket is *An activity characterized by a balance between winning and losing that is governed by a mixture of skill and chance.* No take-backs.

The Blaine Towne Cafe

127 Maine St, Blaine, Ne

Our Every Day Guarantee:

No College Students Allowed On Premises. Ever. For Any Reason.

The All-You-Can-Guzzle **99 Cent** Mud-In-Your-Eye All Bottomless **Place**

This Week's Specials:

One Stick of Cigarette --	$0.11
Two Fistfuls of Pancakes --	$1.11
Three Wafflewich Wedges --	$11.11

Phillip J. Carhorst

Proprietor, Gun Owner

KKCK-TV

Blaine, Ne

RERUNS OF YOUR FAVORITE SHOW'S RERUNS!

RE-WATCH YOUR FAVORITE SHOWS OF THE 1980'S!

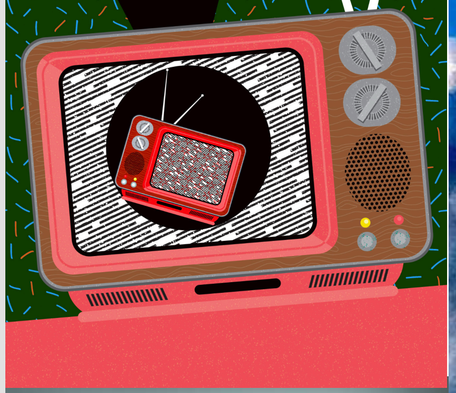

The Blinding Light of Savings Just Outside of Town

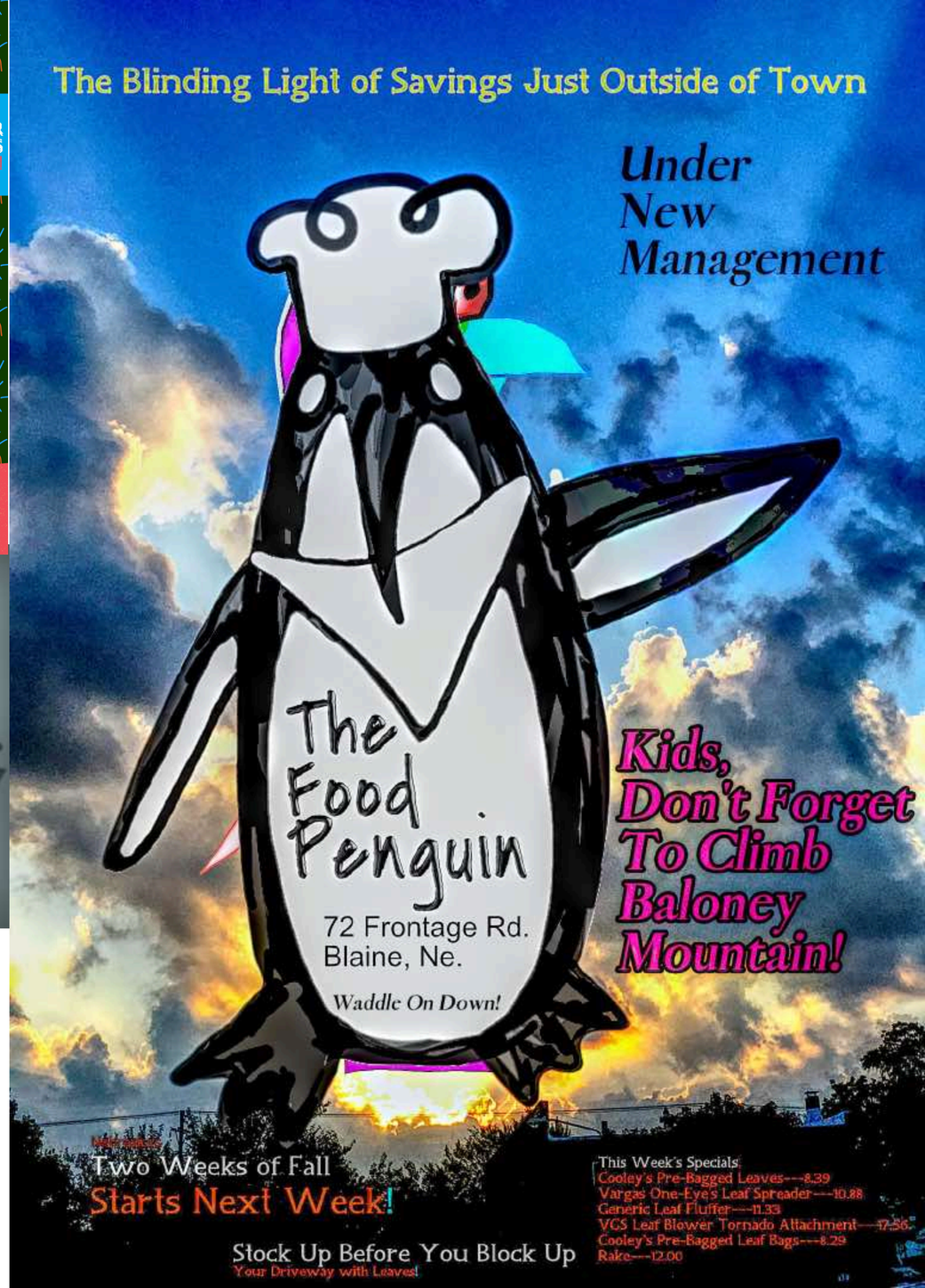

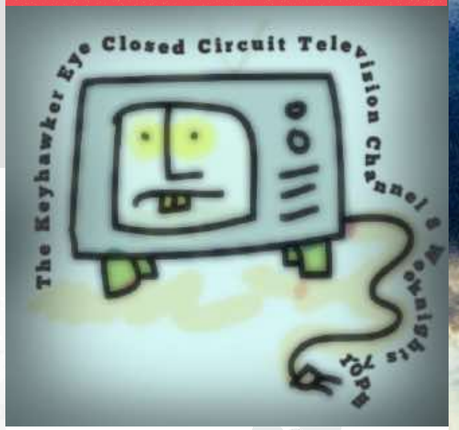

Blaine State Patrol

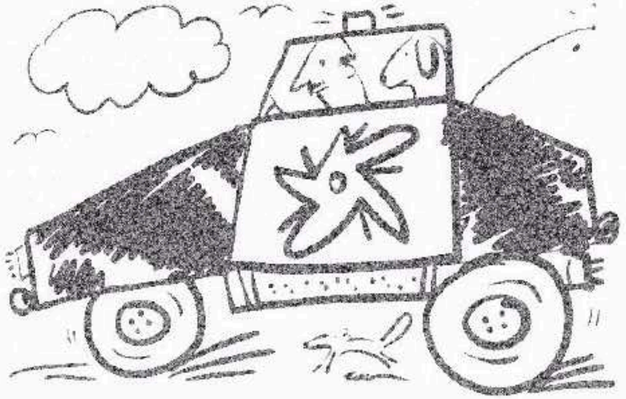

Comings and Goings At Blaine State College

Drifter Days June 1st - August 1st

Over 5,000 Itinerant Rail Riders invade Mornee Hall in a State Effort to Corral the Indigents Plaguing Rural Farmlands. Hobo Stew. Experiments to be Provided.

Summer 'Soccer' Leagues Start

New Sport 'Soccer' Starts Today in The Old Field Behind The Electric SubStation. Advisor and Foreign Expert Maneul Jimeanez Promises Left Behind Students Plenty of 'Kicking Excitement.'

President's Son's Birthday Party

Blaine State President Ron Blayne Jr.'s Son, Benneth, Celebrates His 18th Birthday in The BS Musicatorium Tonight at 8pm. Faculty Attendance Required. Alcohol Provided, Up to 5 Ounces Mandatory.

Flying Pig Electric

Providing Cheap, Magical & Impossible Electricity To A Post Apocalypse World

143 Maine, Blaine, Ne 5#K-VOLT

EIN
FRITZ
LANG
FILM
Das Testament
des
Dr. Mabuse
Herr Schaft
des
Verbrechens
frightened by unfathomable
and seemingly senseless crimes.
"Humanity's soul must be shaken
to its very depths,
A state of complete
insecurity and anarchy.

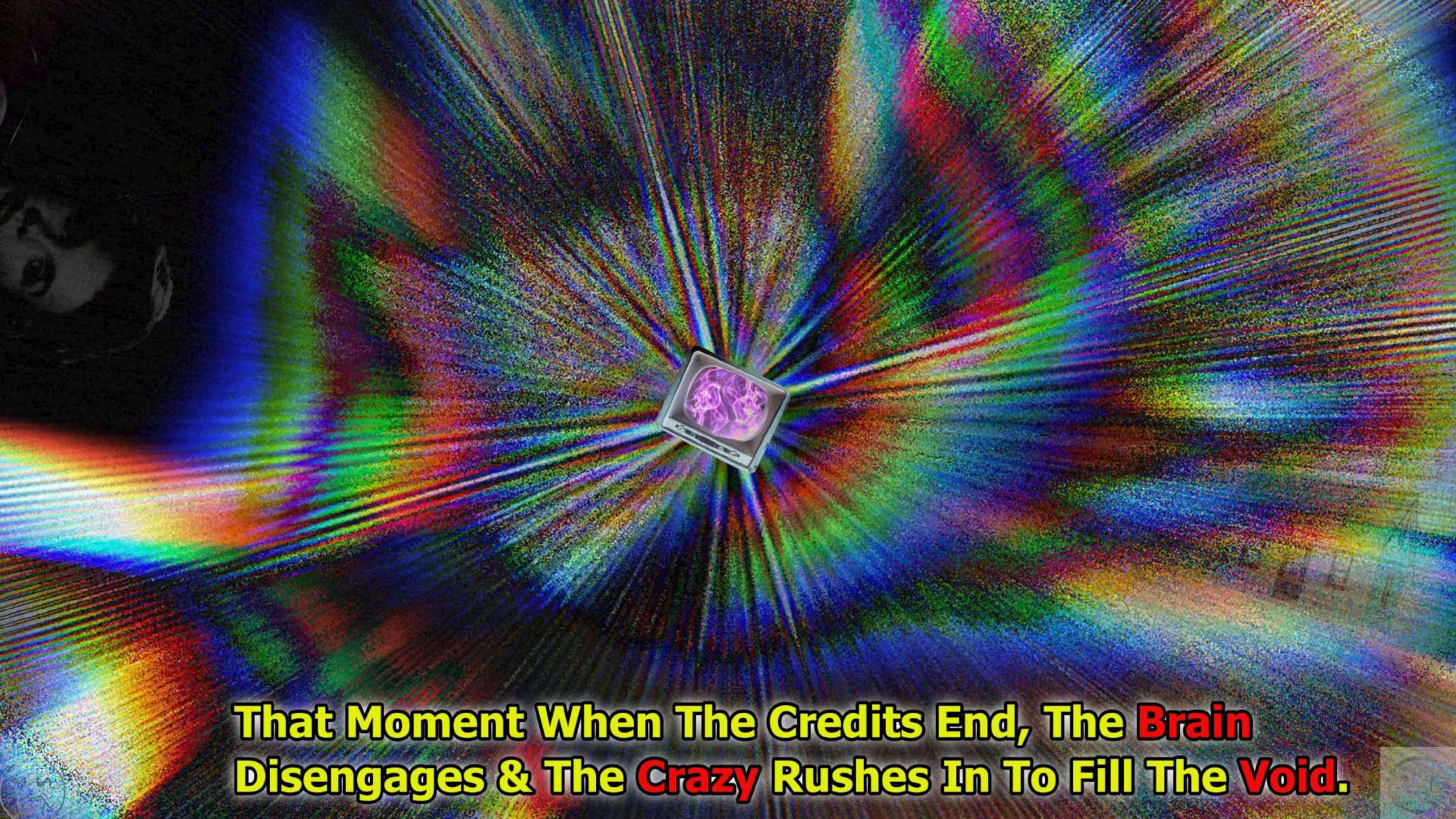
That Moment When The Credits End, The Brain
Disengages & The Crazy Rushes In To Fill The Void.

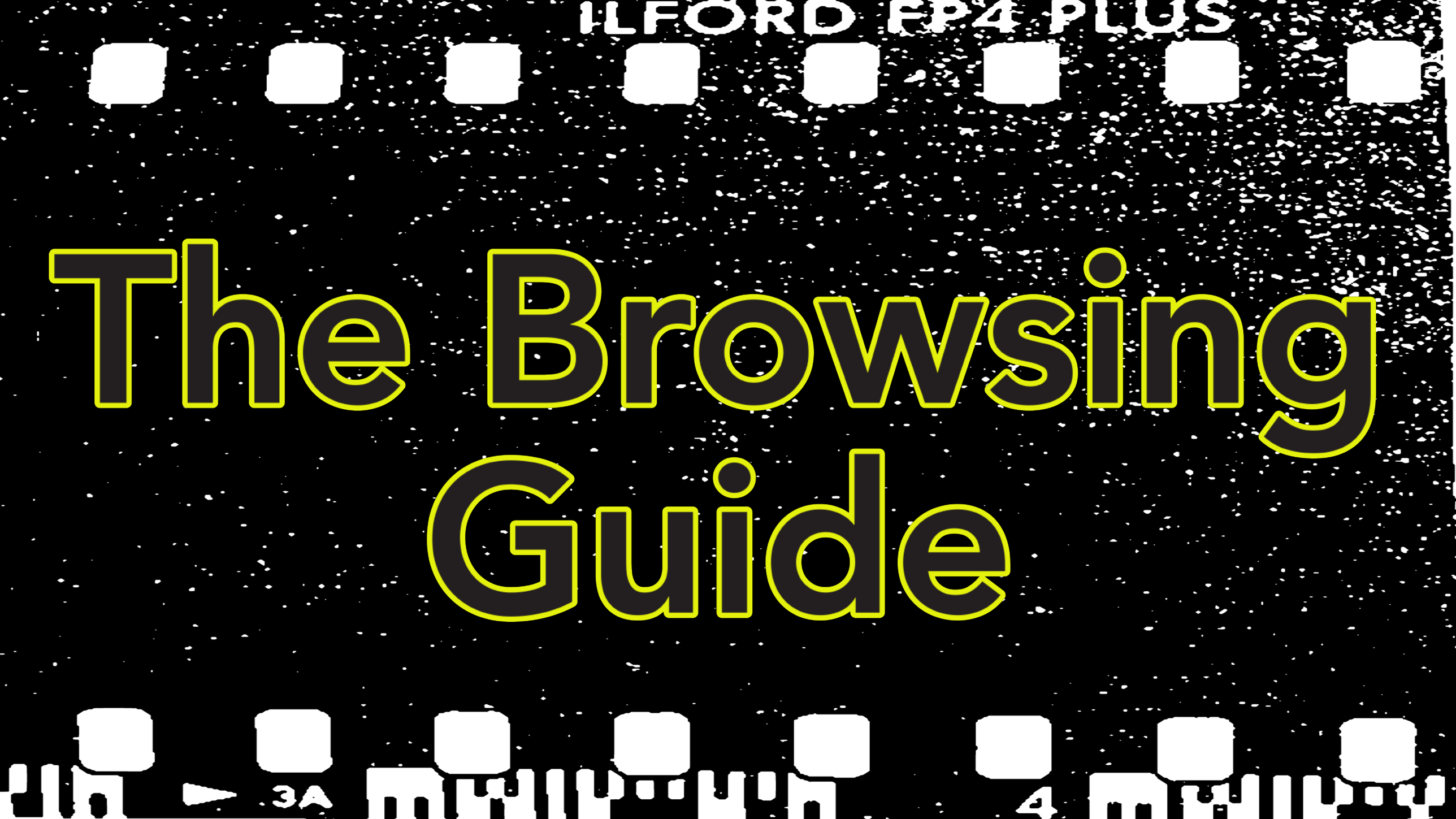

The Browsing Guide

☐	♠♥♦♣🖥️🎟️	Key Code	Movies/Shorts/ TV ????	A. IMDB Description	B. Three Things	C. Taglines/ Quotes/ There's A Scene/ Riffs	A Fiesta ?/13	Seen It?
☐	♠♥♣🎟️	19340330 HOUMY M	The House of Mystery	An ancient curse and a killer ape are contained inside an old dark mansion.	Ed Lowry, IT STRUCK FROM THE TOMB!, The film was an adaptation of the play The Ape by Adam Hull Shirk.	HOUMY		☐
☐	♥♦♣🎟️	19730615 LEHEH M	The Legend of Hell House	A physicist, his wife and two mediums are hired to investigate the Belasco House, where 27 guests had inexplicably died in 1927, along with most of a team of paranormal investigators that was sent in the early 1950s.	Roddy McDowall, Richard Matheson, Pamela Franklin	For the sake of your sanity, pray it isn't true!	10	☐
☐	♠	19350418 GMENX M	'G' Men	A lawyer, whose benefactor runs a racket, goes to work for the Federal Bureau of Investigation.	James Cagney, Ann Dvorak, Go Into Your Dance	First Story of the Federal Agents! Shot-by-Shot Dramatization of Gangland's Waterloo!		☐
☐	♠🎟️	19321224 20YSS M	20,000 Years in Sing Sing	Brash hoodlum Tom Connors enters Sing Sing prison cocksure of himself and disrespectful toward authority, but the tough but compassionate warden is able to effect change in him.	Spencer Tracy, Bette Davis, ♠🎟️	Not fiction but fact! Not a "prison story," but-the first and only picture ever written by a prison warden!-astounding inside revelations by world-famous Warden Lawes of Sing Sing- forming a blazing background for the heart-gripping story of one man and one girl- a girl who didn't seem to have the courage to wait for the love the Law had taken from her. (		☐
☐	♦♠🖥️	19340105 8GIBO M	8 Girls in a Boat	In an exclusive Swiss school for young girls, Christa Storm discovers that she is expecting a baby. She keeps the secret from everyone except her lover, young medical student David Perrin. Having been in the private school most of her life, she can't confide in her father, whom she hardly knows. David wishes to marry her, but he can't afford to and he can't get his father's approval.	Dorothy Wilson, Douglass Montgomery, Kay Johnson	Daring...Spicy...Intimate Romantic Love Story		☐
☐	♥♠🖥️	19221203 BLIBA S	A Blind Bargain	In return for money and medical aid for his invalid mother, struggling author Robert Sandell agrees to subject himself to experiments by Dr. Lamb, who claims he is trying to extend the human lifespan. Despite warnings from the doctor's wife and a hunchbacked assistant, Robert allows himself to be strapped to an operating table, whereupon he learns the true nature of the surgeon's experiments: To prove the theory of evolution by devolving his human subjects into an approximation of their simian ancestors.	Lon Chaney, Lon Chaney, Virginia True Boardman	Lon Chaney in two powerful roles offers the most superbly thrilling dramatic acting of his career. A surgeon who laughed at God's creation is assailed by life's inscrutable forces.		☐

☐	♠♥♦♣📺 ⚽♻	Key Code	Movies/Shorts/ TV ????	A. IMDB Description	B. Three Things	C. Taglines/ Quotes/ There's A Scene/ Riffs	A Fiesta ?/13	Seen It?
☐	♦♣📺	19331132 CUCNE M	A Cuckoo in the Nest	A crowded inn means that a man and a woman must share the same room for a night. One problem is that they are both married - to other people. The other problem is that they used to be engaged to each other.	Tom Walls, Ralph Lynn, ♦♣📺	A hilarious marital mixup of the morning after the evening before.		☐
☐	♥♦♣📺	19280125 DAUDE M	A Daughter of Destiny	A scientist with an interest in genetics impregnates a sex worker with the seed of a hanged murderer. The sex worker gives birth to a child who has no concept of love, whom the scientist adopts.	Brigitte Helm, Paul Wegener, Also called Alraune.	Brigitte Helm, "all the promises of "Metropolis" are here fulfilled. To the vampire gallery, which runs from Theda Bara to Greta Garbo, let me add the German Brigitte. She lacks Greta's delectable weakness but she gives in its place power and depth. A most engaging evening's display of erotics." —New York Times		☐
☐	♠♣	19330104 ADOOP M	A Door Opens	A detective tracks down a mixed group of five thieves who have nabbed 300,000 marks from a bank.	Erika Fiedler,Hermann Speelmans, Lily Rodien	♠♣		☐
☐	♥♠⚽	19360201 FACFO M	A Face in the Fog	A mysterious killer known as The Fiend uses an unusual bullet as his trademark for his murders.	June Collyer, Lloyd Hughes, ♥♠⚽	Frank Gordon: Don't you think you need to take a rest? Jean Monroe: I couldn't rest anyway. I'm numb from the face, both ways.		☐
☐	♦⚽	19351115 NIGOP M	A Night at The Opera	A sly business manager and the wacky friends of two opera singers in Italy help them achieve success in America while humiliating their stuffy and snobbish enemies.	Groucho, Chico, Zeppo	Otis B. Driftwood: And now, on with the opera. Let joy be unconfined. Let there be dancing in the streets, drinking in the saloons, and necking in the parlor.		☐
☐	♠♣♦⚽	19370132 NIGTE M	A Night of Terror	A lottery winner breaks up with her fiancé and marries a fortune hunter who proves to be dangerous.	Original title: Love from a Stranger, Agatha Christie, Ann Harding	Caught in the web of a madman!	8	☐
☐	♠	19350121 NOTGE M	A Notorious Gentleman	A lawyer sets out to commit the perfect murder.	Charles Bickford, Sidney Blackmer, John Darrow	His "Perfect Crime" Condemned A Woman He Pretended to Shield		☐
☐	♠⚽	19321120 STRAD M	A Strange Adventure	A police lieutenant and a female reporter investigate a series of murders comitted by a hooded killer in an old dark house.	Regis Toomey, Jason Robards Sr., June Clyde	Primary character Nosey Toodles (June Clyde) does not appear until 29 minutes into the film.		☐
☐	♠♥⚽	19330514 STUSC M	A Study in Scarlet	Holmes and Watson investigate a secret society with members who keep dying.	Arthur Conan Doyle, Anna May Wong, Reginald Owen	Bears no relation in plot to Arthur Conan Doyle's original novel of the same name, as the producers purchased rights only to the title, not the storyline.		☐
☐	♠⚽	19300825 ABRLI M	Abraham Lincoln	An episodic biography of the 16th President of the United States.	D.W. Griffith, Walter Huston, Battle Hymn of the Republic	The wonder film of the century, about the most romantic figure who ever lived!		☐

	♠♥♦♣	Key Code	Movies/Shorts/ TV ????	A. IMDB Description	B. Three Things	C. Taglines/ Quotes/ There's A Scene/ Riffs	A Fiesta ?/13	Seen It?
	♦♥♣	19240925 AEQUM M	Aelita, Queen of Mars	Engineer Mstislav Sergeyevich Los travels to Mars where he leads a popular uprising against the ruling group of Elders with the support of the Queen who has fallen in love with him after watching him through a telescope.	A Russian science fiction film that features the first space travel by earthlings	Also known as The Adventures of Jupiter 3-D, King Hybrid & Revolt of the Robots in different countries.		
	♠	19300815 AFRSP M	Africa Speaks!	Explorer Paul Hoefler leads a safari into central Africa and what was then called the Belgian Congo, in the regions inhabited by the Wassara and the famous Ubangi tribes.	Harald Austin, Paul L. Hoefler, Charles Gemora as Gorilla	Lions Roar! Zebras Bark! Elephants Scream!		
	♦♥	19350502 AIRHA M	Air Hawks	A mysterious ray that immobilizes all motors and engines threatens the security of the country.	Ralph Bellamy, Tala Birell, also called Air Hawks	♦♥		
	♠♦	19330115 AIRHO M	Air Hostess	In World War I, pilot Bob King is shot and killed in France. His friends Ted "Lucky" Hunter and Pa Kearns pledge to look after his daughter Kitty. Years later, after the war, Kearns is now blind and works at an airport as an engine expert and Kitty is a TWA stewardess. Her father's friends still look after her as meddling chaperones.	Evalyn Knapp, James Murray, Thelma Todd	SHE LOST HER HEART ABOVE THE CLOUDS - FOUND IT AGAIN ON EARTH!		
	♠♣	19300824 ALQWF M	All Quiet on The Western Front	A German youth eagerly enters World War I, but his enthusiasm wanes as he gets a firsthand view of the horror.	Lew Ayres, Louis Wolheim, Beryl Mercer	The Human Side of the War as Seen Through the Eyes of Youth!		
	♥♣	19330101 ANGAS M	Ang Aswang	First Filipino sound film.	Celia Burgos-Xerxes, George Musser, Monang Carvajal	♥♣		
	♦	19300828 ANICR M	Animal Crackers	Mayhem and zaniness ensue when a valuable painting goes missing during a party in honor of famed African explorer Captain Spaulding.	Groucho Marx, Chico Marx, Zeppo Marx	There's a Scene Captain Spaulding sings "Hello, I Must Be Going"		
	♠♣	19300122 ANNCH M	Anna Christie	A young woman reunites with her estranged father and falls in love with a sailor, but struggles to tell them about her dark past.	Greta Garbo, Marie Dressler, "Garbo Talks!",	"Gimme a whisky, ginger ale on the side, and don't be stingy, baby!"		
	♦	19351115 ANNOA M	Annie Oakley	A romanticized biography of the famous sharpshooter.	Barbara Stanwyck, Preston Foster, Melvyn Douglas	Released less than 10 years after the death of the real character.		
	♦	19351118 ANOFA M	Another Face	On the run from the New York police on a murder charge, gangster Broken Nose Dawson undergoes plastic surgery to change his appearance, then goes to Hollywood, posing as millionaire playboy Spencer Dutro III,	Wallace Ford, Brian Donlevy, Broken Nose Dawson	The surgeon who did the job was dead. Only the nurse knew what this gangster looked like in his new face. He learned about women from her!		

	♠♥♦♣	Key Code	Movies/Shorts/ TV ????	A. IMDB Description	B. Three Things	C. Taglines/ Quotes/ There's A Scene/ Riffs	A Fiesta ?/13	Seen It?
	♦	19300815 ANYWO M	Anybody's Woman	A man left by his wife gets drunk and marries a chorus girl.	Ruth Chatterton, Dorothy Arzner, The Better Wife	They meet after a midnight party- to find themselves man and wife. What happens when he discovers the trick she used to steal love?		
	♠	19360124 ANYGO M	Anything Goes	Young man falls for blonde heiress forced onto ship. Follows to rescue her, disguising as mobster's aide when realizing she's returning home and his boss is aboard.	P.G. Wodehouse, Bing Crosby, Ethel Merman	Reno Sweeney: [angrily, to Billy] You never even laid a hand on me, and I'm not used to a man treating me like that!		
	♦♣	19370119 ARMEB M	Aren't Men Beasts	British groom-to-be Billy Milton is labeled a "beast" by French floozy Ellen Pollock as Milton marches down the aisle. The groom's father, Robertson Hare, endeavors to prove his son's innocence. Removing his trademarked monocle, Hare poses as the boy's maiden aunt to get the goods on Pollock.	Robertson Hare, Alfred Drayton, ♦♣	The film was based on a play of the same name by Vernon Sylvaine. It was made at Elstree Studios by British International Pictures John Mead worked on the film as art director.		
	♦♠	19370130 ARIDA M	Arizona Days	Tex and sidekick Grass join McGill's traveling show. When Price has McGill's wagons burned, Tex becomes the county tax collector to earn money. This leads to trouble as one of those owing money is Price who says he will not pay.	Tex Ritter, White Flash - Tex's Horse, Syd Saylor	He shot his way thru desperadoes.....with a song on his lips! See the Sensational Singing Cowboy in his most thrilling role.		
	♦	19340127 ASHUG M	As Husbands Go	On their last night in Paris, Lucille Lingard and her traveling companion, widow Emmie Sykes, are squired around town by their new European gentleman acquaintances, Ronald Derbyshire and Hippolitus "Hippy" Lomi. The two are upset because they must leave their newly acquired Continental friends for their Dubuque, Iowa homes.	Warner Baxter, Helen Vinson, Warner Oland	Rachel Crother's fast-clicking comedy about a wife who tells all and a husband and lover who won't believe her.		
	♦♣	19320107 ATYOS M	At Your Orders, Sergeant	This comedy pokes fun at the military exercises Germans were fond of doing in the lead up to the Great War.	Ralph Arthur Roberts, Ida Wüst, Erich Schönfelder	♦♣		
	♠♦	19360218 AUGWE M	August Weekend	At a high-society dinner party, a wealthy, older and married man sets his sights on a beautiful young girl who's loved by a younger and not-so-wealthy man.	Valerie Hobson, Paul Harvey, G.P. Huntley	Faith Baldwin's romance of Friday-to-Monday adventures.		
	♠	19350122 BABOO M	Baboona	Planes sweep down over thousands of running zebras and buffalo; lions creep up on the planes where the adventurers are ensconced with cameras and guns; baboons and monkeys do some remarkable tricks; black natives argue in their languages.	Martin E. Johnson, This was the first movie ever shown on an airplane, ♠	LIFE IN THE RAW - thrills of the Jungle !		

☐	♠♥♦♣	Key Code	Movies/Shorts/ TV ????	A. IMDB Description	B. Three Things	C. Taglines/ Quotes/ There's A Scene/ Riffs	A Fiesta ?/13	Seen It?
☐	♠	19331107 BACPA M	Back Page	A female reporter comes up with her first scoop - a suicide. The publisher nixes the story to cover up a scandal. She quits and takes over as editor of a small-town paper, where she proves her chops as a savvy newspaperwoman.	Peggy Shannon, Russell Hopton, Claude Gillingwater	Sam Webster: No, no you're too pretty to be smart		☐
☐	♠	19351101 BARHA M	Bars of Hate	Ted Clark rescues pickpoket Danny from a mob, and restores Danny's loot, a pocketbook, to its owner Ann Dawson. She is carrying a letter that proves her brother, who is on death row, is innocent and Jim Grant is the guilty party. Ted and Danny help her escape from Grant's henchmen. They ha	Regis Toomey, Fuzzy Knight, Sheila Terry	♠		☐
☐	♦♠	19370104 BATGR M	Battle of Greed	A silver strike in Virginia City leads to cutthroat completion to exploit the discovery.	Tom Keene, Gwynne Shipman, ♦♠	BONANZA! A TOWN GONE MAD and GUNS BARK RED IN THE LUST FOR RICHES!		☐
☐	♦	19310119 BEAID M	Beau Ideal	An American joins the French Foreign Legion in order to rescue a boyhood friend.	Frank McCormick, Ralph Forbes, Legion March	Again the savage glamor of the Sahara....The Foreign Legion...a Reckless Regiment of Gallant Men and Adventurous Rascals in a Thrilling Tale only P. C. Wren can write!		☐
☐	♦♣	19300801 BEAPR M	Beauty Prize	Lucienne, typist and gorgeous bathing beauty, decides to enter the 'Miss Europe' pageant sponsored by the French newspaper she works for. She finds her jealous lover Andre violently disapproves of such events and tries to withdraw, but it's too late; she's even then being named Miss France. The night Andre planned to propose to her, she's being whisked off to the Miss Europe finals in Spain, where admirers swarm around her.	Louise Brooks, René Clair, Miss Europe	♦♣		☐
☐	♠♦	19340127 BEDSI M	Bedside	Bob Brown uses his bedside manner to charm his patients while his partner makes the actual diagnoses.	Warren William, Jean Muir, Allen Jenkins	Would you trust a doctor who boasts he's FATAL TO WOMEN!		☐
☐	♠♦	19331118 BEFMI M	Before Midnight	Detective tries to figure out who killed a man who predicted his own death.	Ralph Bellamy, June Collyer, Claude Gillingwater	Lurking FINGERS of DEATH reached out of the dim and ghostly past!		☐
☐	♠♣	19310132 BEFJU M	Before The Jury	♠♣	Corte d'Assise, Marcella Albani, Guido Brignone	Seen in Gli indifferenti (TV Movie 1988)		☐

	♠♥♦♣	Key Code	Movies/Shorts/ TV ????	A. IMDB Description	B. Three Things	C. Taglines/ Quotes/ There's A Scene/ Riffs	A Fiesta ?/13	Seen It?
☐	♠	19350108 BEHEV M	Behind The Evidence	Millionaire playboy Tony Sheridan suddenly loses his fortune and, faced with working for a living, decides to become a newspaperman. He is hired by Hackett, the city editor, who assigns him to the society column. Tony's first job is to cover the engagement celebration of Ruth Allen, a banker's daughter and Tony's former fiance.	Norman Foster, Lucille Ball, ♠	HELL POPS LOOSE when the Park Avenue Playboy turns Manhunter!		☐
☐	♠♦	19300111 BEMAU M	Behind the Make-Up	Gardoni, a down-on-his-luck vaudeville performer, is taken in by a fellow performer, a clown who has a bicycle riding act. Gardoni shows his appreciation by stealing the clown's act and his girlfriend, whom he marries.	William Powell, Fay Wray, Kay Francis	See and hear this master-drama of poignant pathos, of heart-breaks that lie behind the comic mask, of romance that ruins or rules.		☐
☐	♥♠	19320225 BEHMA M	Behind The Mask	A federal agent goes undercover to infiltrate a drug smuggling operation headed by a mysterious Mr. X, a criminal mastermind whose identity is unknown even to his henchmen. Mr. X is also running a bogus hospital where victims are killed on the operating table, and their coffins stuffed with narcotics. The drug-filled coffins are then buried in a cemetery.	Constance Cummings, Jack Holt, Boris Karloff	A SLINKING FIEND - SKULKING TERROR - MAD MURDER!		☐
☐	♦♠	19340122 BELOV M	Beloved	Story about four generations in a family of musicians.	John Boles, Gloria Stuart, Mickey Rooney	THE MOST LOVABLE LOVE STORY EVER BROUGHT YOU!!		☐
☐	♦	19350104 BIBAG M	Biography of a Bachelor Girl	Everyweek Newsmagazine editor Richard Kurt pursues psuedo-portait artist Marion Forsythe on her arrival from Europe after painting (and possibly being involved with) notables all over the continent. He convinces her to write her biography as a feature for his magazine.	Ann Harding, Edward Everett Horton, Robert Montgomery	It crackles with comedy as the pages of the Biography crackles with the exploits of her past!		☐
☐	♥	19741011 BLACH M	Black Christmas	During their Christmas break, a group of sorority girls are stalked by a stranger.	Bob Clark,Olivia Hussey, Margot Kidder	There's a Scene the killer leaves a sorority girl wrapped in plastic in the attic.	12	☐
☐	♠♦	19360120. BLAGO M	Black Gold	Dan O'Reilly, who has spent forty years working in oil fields, is about to strike oil when his land lease nears its end. J. C. Anderson of the Anderson Producing and Refining Corp. discovers that Dan's well is the richest in the history of Anderson's oil field, but because Dan's contract insures him a ten year additional lease if he strikes oil, Anderson tries to pay Dan to abandon his well. When Dan refuses, Anderson's men sabotage his drill.	Frankie Darro, Gloria Shea, She Knows Everything	♠♦		☐

☐	♠♥♦♣📺 ⚽♻️	Key Code	Movies/Shorts/ TV ????	A. IMDB Description	B. Three Things	C. Taglines/ Quotes/ There's A Scene/ Riffs	A Fiesta ?/13	Seen It?
☐	♠⚽	19370117 BLALE M	Black Legion	A hard-working machinist loses a promotion to a Polish-born worker, he's seduced into joining the secretive …, which intimidates foreigners through violence.	Archie Mayo, Humphrey Bogart, Ann Sheridan	A Klansman in black robes forces Humphrey Bogart to recite their oath at gunpoint.		☐
☐	♥♻️	19340615 BLAMO M	Black Moon	Young girl escapes voodoo sacrifice of parents on tropical island. Years later, compelled to return with family. Locals revere her as voodoo goddess, driving her insane, leading to family's demise.	Jack Holt, Fay Wray, ♥♻️	This was one of the final horror films to be released before the Hays Code was strictly enforced.		☐
☐	♠♦📺	19370130 BLSCY s	Blake of Scotland Yard	Having perfected a death ray, a former police inspector wages a war with a mysterious villain known as "The Scorpion" who is intent on stealing it.	Ralph Byrd, Joan Barclay, Victory Pictures American film serial directed by Robert F. Hill. The serial was also edited down into a feature film version.	15 EPISODES OF RECKLESS ACTION - SPECTACULAR THRILLS-BAFFLING MYSTERY (		☐
☐	♠	19331117 BLOMO M	Blood Money	Bill Bailey is a Los Angeles, California bail bondsman who lives in a world of complete, casual corruption, where all he has to do is pick up the phone to get the charges against a client dismissed.	George Bancroft, Frances Dee, Frances Dee	Elaine: If I could find a man who would be my master and give me a good thrashing, I'd follow him around like a dog on a leash.		☐
☐	♠📺	19340106 BOMMA M	Bombay Mail	In India, a police inspector investigates a murder that took place on a train between Calcutta and Bombay.	Edmund Lowe, Hedda Hopper, Ralph Forbes	A beautiful spy...a prospector with a fortune in rubies...a detective...passengers on the speeding express train crossing the heart of the strangest country in the world!		☐
☐	♦📺	19320116 BOOAD S	Boop-Oop-A-Doop	In the circus, Betty Boop is the lion tamer, sings title tune on the high wire, and fights off the lecherous ringmaster.	Ann Little, Billy Murray, Dave Fleischer	♦📺		☐
☐	♠	19350108 BORDE M	Bordertown	In Mexico, a former lawyer becomes the invaluable second-in-command to a casino owner, whose wife begins to fall for him.	Archie Mayo, Paul Muni, Bette Davis	NOW HE'S A FUGITIVE FROM A FEMALE SCARFACE		☐
☐	♦♥⚽	19300820 BORWI M	Borrowed Wives	Peter must be married by midnight or else his inheritance goes to his uncle--who happens to live in a "haunted house".	Vera Reynolds, Rex Lease, Paul Hurst	At midnight Peter Foley's wife can collect a million dollar inheritance- but there is no Mrs. Foley! So he borrows a wife, and that is when the mystery and fun begin.		☐
☐	♠♣	19310130 BRACE M	Bracelets	An elderly jeweler is victimized by con artists pretending to be the Russian royal family. He sets out to turn the tables on the criminals and earn a reward that will give him enough to buy a pair of silver bracelets for his wife for their 25th wedding anniversary.	Bert Coote, Joyce Kennedy, Sewell Collins	♠♣		☐

☐	♠♥♦♣📺 ⚽♻	Key Code	Movies/Shorts/ TV ????	A. IMDB Description	B. Three Things	C. Taglines/ Quotes/ There's A Scene/ Riffs	A Fiesta ?/13	Seen It?
☐	♦♣	19350132 BREMI M	Brewster's Millions	Jack is a penniless English lad who learns that he has inherited six million pounds sterling from a recently deceased relative. But soon learns that he must spend 500,000 pounds in six months or less to inherit the rest of the money, or forfeit the entire inheritance.	Jack Buchanan, Lili Damita, Nancy O'Neil	The uproarious picturisation of the world famous Stage Play, but infinitely funnier..Jack Buchanan's best picture..full of laughs and merriment.		☐
☐	♠♦📺	19331102 BTTHK M	Broadway Thru a Keyhole	Racketeer Frank Rocci is smitten with Joan Whelan, a dancer at Texas Guinan's famous Broadway night spot. He uses his influence to help her get a starring role in the show, hoping that it will also get Joan to fall in love with him.	Doin' the Uptown Lowdown, When You Were a Girl on a Scooter and I the Boy on the Bike, You Are My Past, Present and Future	Get a ringside seat for the big musical drama of the main stem! Dazzling beauties! Marvelous dance scenes! Setting a new pace for musical pictures!		☐
☐	♠	19320119 BROLU M	Broken Lullaby	French soldier travels to Germany to find a family of a man he killed during World War I.	Ernst Lubitsch, Lionel Barrymore, Remade as Frantz	Mortal man never before compiled a human document so devastatingly poignant as this tremendous film! It has the simplicity of a parable- the directness of a lightning bolt! It may change your whole prospect of life! See it!		☐
☐	♥♣📺	19340614 BUCBL M	Bucket of Blood	A young man is driven mad by his obsession with the repulsive diseased eye of the old man who cares for him.	Norman Dryden, John Kelt, Original title: The Tell-Tale Heart	THE TWILIGHT OF A BRILLIANT MIND - The DECLINE OF REASON INTO RAVING HOMICIDAL INSANITY		☐
☐	♠⚽	19370122 BUDRE M	Bulldog Drummond Escapes	Captain … becomes a prisoner when he intends to protect a beautiful heiress of an espionage organization.	Ray Milland, Guy Standing, ♠⚽	Anagram: Aldo cummerbunds splodge		☐
☐	♠⚽	19360606 BULBA M	Bullets or Ballots	When a crusader against rackets is murdered, a grand jury battles the rackets by promoting McLaren to be in charge of the cleanup. He fires NYPD Detective Blake, who punches him and joins the racket.	Edward G. Robinson, Joan Blondell, Humphrey Bogart	'Bugs' Fenner: You don't trust me. Lee Morgan: I don't trust anybody. 'Bugs' Fenner: Neither do I. We ought to work fine together.		☐
☐	♦♠📺	19300201 BURUP M	Burning Up	Racecar-driver Lou Larrigan gets mixed up with a crooked gang of racetrack promoters, and is in love with Ruth Morgan, whose father is marked as a victim by the gang.	Richard Arlen, Francis McDonald, Mary Brian	Youth at the wheel! Love as the goal! A tingling romance of the automobile track. With the screen's sweetest sweethearts!		☐
☐	♦♠♣📺	19300816 CALFL M	Call of The Flesh	Cantina performer Juan aspires to opera singing under mentor Estaban's guidance. He falls for Maria, an escaped nun. Torn between marrying her and pursuing his ambitions, Juan faces opposition.	Ramon Novarro, Lonely, Dorothy Jordan	The romance of a cafe singer and a convent girl, and of how love's bitterness brought the world to his feet!		☐
☐	♠	19350109 CAALC M	Calling All Cars	A reporter out to break up a criminal gang finds time to make a play for a mobster's girlfriend.	Jack La Rue, Lillian Miles, Spencer Gordon Bennet	♠		☐

	♠♥♦♣	Key Code	Movies/Shorts/ TV ????	A. IMDB Description	B. Three Things	C. Taglines/ Quotes/ There's A Scene/ Riffs	A Fiesta ?/13	Seen It?
☐	♠♦	19330105 CALVA M	Calvacade	A portrayal of the triumphs of two English families, the upper-crust Marryots and the working-class Bridgeses, from 1899 to 1933.	Noël Coward, Diana Wynyard, Frank Lloyd	MAGNITUDE never before attempted TITANIC in its sweep APPEALING to every emotion to which the human heart is susceptible.		☐
☐	♥	19911301 CAMTA V	Campfire Tales	A grizzled derelict tells a quartet of horror tales to a trio of young campers.	Gunnar Hansen, Overtoke, Fright Before Xmas	Once Upon a Time...You're Dead		☐
☐	♥♠♣	19180721 CASOS S	Cannibals of the South Seas	Strange people in a stranger land we know nothing of, a part of our own vast world- pictures photographed at the risk of life that you might see, without danger, what has never been seen before- those who have tried remained there- dead	Documentary, Short, Martin E. Johnson	♥♠♣		☐
☐	♠♦	19310131 CAPAP M	Captain Applejack	An ordinary man is confronted by gangsters who have reason to believe a treasure is buried somewhere on his property.	Mary Brian, John Halliday, Lush, the Butler	Timid teatoatler until he took a shot of romance. He's the roughest, toughest, swashbuckling buccaneer that ever took a lady's love by storm- and made her like it. He'll scuttle your blues with the greatest combination of laughs and thrills.		☐
☐	♠♦♣	19331111 CARLA M	Carnival Lady	When his bank fails, a young man loses not only all his money but his fiancée, deserts him, too. Depressed, he joins a circus.	Boots Mallory, Jason Robards Sr., Allen Vincent	CARLA		☐
☐	♠	19310126 CAUCH M	Caught Cheating	♠	Charles Murray, George Sidney, Nita Martan	The Laughing Truth about two chaps who did some high, wide and fancy stepping with two beautiful chislers without benefit of scruples- And stepped on the sore toes of a crime king whose wife was one of the cheating ladies!		☐
☐	♠♦	19360116 CEIZE M	Ceiling Zero	Trouble follows when "Dizzy" Davis, an experienced but irresponsible barnstormer, joins Federal Air Lines as a pilot, and, as a result of one of his selfish actions, a fellow-pilot crashes to death in a fog. After he learns that his license will not be renewed, "Dizzy" makes amends---in his own fashion.	Howard Hawks, James Cagney, ♠♦	THE TWO MOST TERRIFYING WORDS IN A PILOT'S LIFE!		☐
☐	♦	19370116 CHAWA M	Champagne Waltz	This is a light musical with elements of screwball comedy. It documents the rivalry between a Vienna Waltz studio and the American jazz band that moves in next door. Franz Strauss is stressed because his waltz palace is losing business to the jazz club where Fred MacMurray's band is performing.	Gladys Swarthout, Fred MacMurray as Buzzy Bellew, "Paradise In Waltz Time"	The theme of the film was inspired by the eponymous hit song, written in 1934, by the compositional pair Con Conrad and Ben Oakland		☐

	♠♥♦♣	Key Code	Movies/Shorts/ TV ????	A. IMDB Description	B. Three Things	C. Taglines/ Quotes/ There's A Scene/ Riffs	A Fiesta ?/13	Seen It?
	♥♦♣	19350832 CHMAI M	Chandu on Magic Island	On the mystic island of Lemuria, the cult of Ubasti seek the Egyptian Princess Nadji to sacrifice so that their goddess Ossana, whose soul resides in Nadji's body, may be resurrected by Black Magic.	Bela Lugosi, Maria Alba, Movie assembled from the serial.	Many theaters led off with the feature film, comprising the first four chapters, followed by a special trailer giving advance previews of the action to come, and telling audiences that the remainder of the story would be seen in eight weekly installments.		
	♥♦	19320804 CHAMA M	Chandu The Magician	When delusional madman Roxor kidnaps a scientist in hopes of using his death ray to achieve world dominance, he is opposed by, a powerful hypnotist and yogi.	Edmund Lowe, Irene Ware, Bela Lugosi	EYES OF TERROR! Weird-Compelling! They Haunt and Hypnotize You in this thrilling love story of Mystery and Black Magic. (		
	♠	19350121 CHCHP M	Charlie Chan in Paris	Hired to investigate forged bonds, Charlie is thwarted by the murder of his undercover agent, but the arrival of son Lee helps him uncover the true culprits.	Warner Oland, Mary Brian, Vampir Pariza	Charlie Chan: Perfect case, like perfect doughnut, has hole. Inspector Renard: Ha, I see. Same old pessimist, aren't you? Charlie Chan: Optimist only sees doughnut. Pessimist sees hole.		
	♠	19320124 CHCHC M	Charlie Chan's Chance	Charlie is the intended murder victim here, and he avoids death only by chance. To find the murderer (since, of course, murder does occur), Charlie must outguess Scotland Yard and New York City police.	Warner Oland, Marian Nixon, ♠	The Arch-Detective of the Screen -UNMASKS HER FACE! -UNVEILS HER PAST! -AND SOLVES The PERFECT CRIME!		
	♦	19300110 CHARA M	Chasing Rainbows	Laughs onstage. Tears offstage! Playing members of a traveling theatrical troupe, a starry cast the Broadway melody Bessie love and Charles king. Plus jack bunny. Marie dressler and poll morgan hit the road and all the right notes in an early musical extravaganza. This bedazzled entry of tapping feet and aching hearts (love loves king, he loves a two - timing tempress) boasts not only seller support from three of Hollywood's grandest comics. But grand music as well. Highlights include dressler defending her maiden honor from "a son of a rich" in poor but honest and the hit tune happy days are here again, the irrepressible thump in the eye to the depression that would become FDR campaign anthem.	Polly Moran,Jack Benny, Bessie Love	5 BIG SONG HITS! - "Happy Days" - "Everybody Tap" - "Lucky Me, Lovable You" - "Love Ain't Nothin' But the Blues" - "My Dynamnic Personality"		
	♦	19360117 CHATT M	Chatterbox	Stagestruck Jenny is elated when she is cast in her mother's most famous role. She is unaware of the new production being staged as a parody of the dated play and interprets the role seriously. And nobody finds the courage to tell her.	Anne Shirley, Phillips Holmes, Lucille Ball	Anne Shirley in the heart storming story of a stage struck red head who talked a blue streak.		

☐	♠♥♦♣	Key Code	Movies/Shorts/ TV ????	A. IMDB Description	B. Three Things	C. Taglines/ Quotes/ There's A Scene/ Riffs	A Fiesta ?/13	Seen It?
☐	♦♣	19360124 CHEUP M	Cheer Up!	A couple of out of work songwriters try to persuade a wealthy stockbroker to back them. But he turns out to be broke as they are. A series of mistaken identities, misunderstandings and general confusion as our heroes attempt to make a living as songwriters in 1930s Britain.	Stanley Lupino, Sally Gray, Steak and Kidney Pudding	♦♣		☐
☐	♠♥♣	19340401 CHLCY M	Chloe, Love Is Calling You	A black voodoo priestess comes out of the Louisians swamps to take revenge on the white plantation owner she believes killed her husband.	Olive Borden, See the virgin dance of death!, Molly O'Day	♠♥♣		☐
☐	♥	19831209 CHRIS M	Christine	A nerdish boy buys a strange car with an evil mind of its own and his nature starts to change to reflect it.	Stephen King, John Carpenter, Harry Dean Stanton	Body by Plymouth. Soul by Satan.	9	☐
☐	♥	19801132 CHREV M	Christmas Evil	A toy factory worker, mentally scarred as a child upon learning Santa Claus is not real, suffers a nervous breakdown after being belittled at work, and embarks on a Yuletide killing spree.	You Better Watch Out, Jeffrey DeMunn, Brandon Maggart	This Christmas you better believe in Santa... or he'll slay you.	8	☐
☐	♦	19331117 CHRBE M	Christopher Bean	When the painter … dies, some unscrupulous art dealers try to get several of his paintings cheaply from a family who have no idea of their value.	Marie Dressler, Lionel Barrymore, Helen Mack	Alternate-language version of Mind the Paint (1933)		☐
☐	♦	19310126 CIMAR M	Cimarron	A newspaper editor settles in an Oklahoma boom town with his reluctant wife at the end of the nineteenth century.	Richard Dix, Irene Dunne, William Collier Jr.	LIKE A FLAME-SHOT METEOR SWIRLING TO EARTH Tender as the Touch of Loving Hands- Yet Bursting Across the Screen with the Almighty Power of Creation's Unlocked Fury!		☐
☐	♦	19310130 CITLI M	City Lights	With the aid of a wealthy erratic tippler, a dewy-eyed tramp who has fallen in love with a blind flower girl accumulates money to be able to help her medically.	Charles Chaplin, Virginia Cherrill, A Tramp & A Blind Girl	Tramp! Tramp! Tramp! A Wanderer of the streets. Right! Left! Right! Howls and heart tugs. Follow the battered derby and shuffle along with Charlie to that happy hunting ground of his own creation.		☐
☐	♠	19310418 CITST M	City Streets	Man joins a gang to free his girlfriend from prison.	]Dashiell Hammett, Gary Cooper as The Kid, Sylvia Sidney	Nan Cooley: [after witnessing a gangland murder] They all get it sooner or later. Prison Inmate: You're lucky your boyfriend ain't mixed up in no racket. Nan Cooley: Don't I know it?		☐

☐	♠♥♦♣	Key Code	Movies/Shorts/ TV ????	A. IMDB Description	B. Three Things	C. Taglines/ Quotes/ There's A Scene/ Riffs	A Fiesta ?/13	Seen It?
☐	♠♦♣	19350117 CLIIN M	Clive of India	In the 1700s Clive, clerk of the East India Company, transfers and become a soldier. His leadership and gift for manipulation strengthen England's hold over India but his wealth is often threatened by the enemies he makes along the way.	Ronald Colman, Loretta Young, Drink to Me Only with Thine Eyes	Gen. Burgoyne: A man who can stoop to forgery would hardly stop at a little thing like accepting a bribe!		☐
☐	♠♦	19320123 COCAI M	Cock of the Air	An opera diva sets her sights on a womanizing army officer.	Chester Morris, Billie Dove, Matt Moore	♠♦		☐
☐	♦♠	19331104 COLCO M	College Coach	Coach Gore, a ruthless and cynical big-time football coach, neglects his wife in his unrelenting drive to make Calvert College a football power.	Dick Powell, Ann Dvorak, Pat O'Brien	College Trustee: A winning football team, gentlemen, that's the answer to our problems.		☐
☐	♠	19320125 COLLI M	Collision	♠	Sunday Wilshin, Henrietta Watson, L. Tippett	Film debut of actress Wendy Barrie.		☐
☐	♦	19300132 COMET M	Comets	Released at the beginning of 1930, this "Musical Revue" featured a number of prominent vaudeville and theatrical British artists of the day in songs, dances, dramatic and musical sketches. Originally, in addition to those listed, it featured The Tiller Girls, Noni and Horace, the Melton Club Orchestra, Strelsky's Cossacks, and The Golden Serenaders.	Heather Thatcher, Charles Laughton, Elsa Lanchester	♦		☐
☐	♠♦	19310119 COMPE M	Command Performance	An actor who is the lookalike for a prince travels to a neighbouring country to woo its princess and save his own country through a strategic alliance.	Neil Hamilton, Una Merkel, Walter Lang	Based on 1928 Play.		☐
☐	♦♠	19300801 COMCL M	Common Clay	Young Ellen Neal gets work as a servant with the wealthy Fullerton family and falls in love with their handsome young son. But he leaves her with child, and when she attempts to gain recognition for her child, the Fullerton family treats her as a blackmailer. But a surprise awaits them all.	Constance Bennett, Lew Ayres, Victor Fleming	"Somewhere...I'll Find a Name for My Baby..." "If he can't have his father's name..I'll make a name for him to be proud of! I'll fight back at the men who think I'm not important enough for them to lie about...or to fight for. I'll show them the speakeasy drab is better than their own daughters!"		☐
☐	♥♦	19891110 COMMU M	Communion	On December 26, 1985, Whitley Strieber has a strange nightmare. In the following days, plagued by painful headaches, his behavior becomes increasingly erratic. Later, under hypnosis, he realizes that his dream was not a dream at all.	Christopher Walken, Lindsay Crouse, Frances Sternhagen	A Close Encounter of the 4th Kind		☐
☐	♥♠♣	19320131 CONDE M	Condemned to Death	Sentenced to death, a murderer uses hypnotism skills to make a judge go out and kill the people who had accused him of the crime.	Arthur Wontner, Walter Forde, Gillian Lind	Based on the famous stage play of the mystery killer-Jack O' Lantern.		☐

☐	♠♥♦♣📺 ⚽🛟	Key Code	Movies/Shorts/ TV ????	A. IMDB Description	B. Three Things	C. Taglines/ Quotes/ There's A Scene/ Riffs	A Fiesta ?/13	Seen It?
☐	♥🛟	19350915 CONLI M	Condemned to Live	After a series of unsolved murders, a man finds out that his mother was bitten by a vampire bat during her pregnancy, and he believes that he may be the vampire committing the murders.	Ralph Morgan, Pedro de Cordoba, Reuses some costumes and set dressings from "Bride of Frankenstein (1935)	Prof. Paul Kristan: We can never be afraid of what we love. Prof. Paul Kristan: If we love our brother, how can we fear him?		☐
☐	♠♣🛟	19300810 CONSP M	Conspiracy	For the last four years Margaret Holt has been helping her brother, assistant D.A. Victor Holt, to try to bring down the dope dealing Schemer Marko gang. Margaret kills Marko (aka 'James Morton') when he discovers she's found evidence to use against him. Looking for someplace to hide out, she flees to a local house for disadvantaged women. Her secret is discovered by gossip columnist John Howell and crotchety old mystery writer Winthrop Clavering, who concoct a plan to try to clear Margaret of the crime and, at the same time, capture the Marko gang, who have since kidnapped Victor and are now hot on Margaret's trail as well.	Bessie Love, Ned Sparks, Rita La Roy	Hunted by law as a criminal, sought by men for her love. The most dynamic story ever screened.		☐
☐	♦	19351128 CORON M	Coronado	Southern California's Hotel caters to, and is frequented by, members of the social upper-crust. Although she lives on the wrong side of the San Diego tracks, in a tent-city with her father Otto and ditzy sister Violet, June Wray is a singer with the Eddy Duchin Orchestra who play at the hotel.	Johnny Downs, All's Well in Coronado by the Sea, Leon Errol	SNOBS AND GOBS go after the gals in a paradise of pleasure!		☐
☐	♦♣📺	19360121 COSJO M	Cosmic Journey	In 1946, the Soviet space program is undergoing turmoil. Professor Sedikh, who is planning to lead the first manned exploration to the moon, is denounced by his rival Professor Karin as being too old and mentally unstable for the mission.	Sergey Komarov, The Palace of the Soviets, Ksenia Moskalenko	♦♣📺		☐
☐	♠♣🎡	19331117 COULA M	Counsellor At Law	A successful attorney has his Jewish heritage and poverty-stricken background brought home to him when he learns that his wife has been unfaithful.	John Barrymore, William Wyler, Bebe Daniels	Bessie Green: [answering a call] I thought you were dead and buried. Well sure I missed you, like Booth missed Lincoln. What do you think I've been doing, sitting around the house embroidering doilies?		☐
☐	♠	19360525 COUNT M	Counterfeit	A cop goes undercover to infiltrate and break up a counterfeiting ring.	Chester Morris, Marian Marsh, working title: Queer Money	The adventures of a government man who poses as a ruthless killer in order to get evidence on a gang of counterfeiters.		☐

	♠♥♦♣	Key Code	Movies/Shorts/ TV ????	A. IMDB Description	B. Three Things	C. Taglines/ Quotes/ There's A Scene/ Riffs	A Fiesta ?/13	Seen It?
	♠	19351122 CRIPU M	Crime and Punishment	A young man is haunted by the murder of a neighborhood pawn broker and hounded by the local police inspector who suspects that he is guilty.	Josef von Sternberg, Fyodor Dostoevsky, Peter Lorre	Grilov: Haven't you ever committed a wrong? If you have, you must know that the worst consequences have the unforeseen ones. Its like dropping a stone in a pool. Waves spread out in all directions and touch shores you couldn't see before.		
	♠	19370126 CRILA M	Criminal Lawyer	Barry Brandon visits the nightclub of Denny Larkin, his primary client, with spoiled society girl Betty Walker. The police raid the club and Brandon pleads that the whole group is guilty, just to get even with Larkin for a rebuke. On the same night in court, Madge Carter is on trial for disorderly conduct; Brandon volunteers to defend her and proves that the case against her is a frame-up. Finding that she is penniless, Brandon hires her as his secretary and falls in love with her.	Lee Tracy, Margot Grahame, More dangerous than the criminal he defends!	Betty Walker: [Toasting each other after Brandon's success at a criminal trial earlier] Here's to the loopholes of the Law! Brandon: Forget the Law. I'd rather dedicate a brief to the Southern gentleman who first concocted a Mint Julep. Betty Walker: [laughs] If you're defending a Southern gentleman, Barry, for my money, he's not guilty		
	♦	19340115 CRCOC M	Cross Country Cruise	Story of several passengers, including an escaped killer, on a cross-country bus trip.	Lew Ayres, Alice White, June Knight	A GREAT SCREEN NOVELTY-THRILLING MELODRAMA ABOARD AN OVERLAND BUS!		
	♠♦	19310124 DAMLO M	Damaged Love	♠♦	June Collyer, Charles Starrett, Eloise Taylor	Passion Versus Love Exposed		
	♦	19320117 DANTE M	Dance Team	♦	James Dunn, Sally Eilers, Ralph Morgan	SIDE-STEPPING LOVE WAS THE ONLY STEP THEY COULD NOT DO!		
	♦	19360120 DANFE M	Dancing Feet	Peyton Wells rescues Judy Jones from a very dull young man, at a sedate party given for her by her multi-millionaire grandfather Silas P. Jones Judy refuses to accompany Peyton on a slumming trip to a cheap dance hall, and Peyton dances with several of the dowagers and tells them that Silas is practically dying of scarlet fever.	Joan Marsh, Ben Lyon, Remade as Melody and Moonlight (1940)	THE WHOLE WORD HAS GONE TAP DANCE CRAZY!		
	♦	19331124 DANLA M	Dancing Lady	An attractive dancer is rescued from jail by a rich man who helps her to have her first big opportunity at a musical play on Broadway.	Joan Crawford, Clark Gable, Franchot Tone	The Scenes Are Enthralling! The Electrical Ballet! Girls in Cellophane! Mirrors of Venus! Merry-Go-Round Girls		

	♠♥♦♣🎥 ⚽🛟	Key Code	Movies/Shorts/ TV ????	A. IMDB Description	B. Three Things	C. Taglines/ Quotes/ There's A Scene/ Riffs	A Fiesta ?/13	Seen It?
	♠♣	19370118 DANPA M	Danger in Paris	Vanda Muroff works as a dancer at Café Colette, the covert headquarters of an international espionage gang. She is tasked with extracting the secret formula for a powerful explosive from British intelligence officer Roger Manning. Unknown to Roger, his sister Jill becomes a dancer at the same café.	Paul Cavanagh, Greta Nissen, Also called Café Colette.	♠♣		
	♦	19370122 DANNU M	Dangerous Number	Artificial-silk manufacturer Hank Medhill has returned to the U.S. from Japan to learn that his former girlfriend Eleanor Breen is about to marry. Hank convinces Eleanor to leave her groom-to-be and marry him. Shortly after the marriage, they discover that they have nothing in common and they separate. Hank decides to pick any name from the phone book and date whoever it is.	Robert Young, Ann Sothern, Reginald Owen	A RED-HEADED WOMAN WAS THE CAUSE OF IT ALL!		
	♦	19360210 DANWA M	Dangerous Waters	While a ship captain is at sea dealing with a mutiny among his crew, his wife is at home having an affair with his best friend.	Jack Holt, ♦, Grace Bradley	Face to Face With Death on the High Seas-but he never flinched as he fought mutinous sailors and raging fires to save his ship.		
	♥♣⚽	19110301 DANIN M	Dante's Inferno	1911 silent film and Italy's first full-length feature film, loosely adapted from the first canticle of "Divine Comedy". I	Muhammad in hell,This is the first feature film to be shown in its entirety, in one screening, in the USA, Footage also in Hell-O-Vision	Considered to be the first Italian, and oldest surviving feature-length film.		
	♠♥⚽	19350731 DANIF M	Dante's Inferno	Jim Carter moves in on the McWade's carnival concession. He makes it a going concern, marrying Betty along the way. An inspector calls the amusement pier unsafe but Carter bribes him. The pier collapses, leading to the inspector's suicide, injury to Pop McWade, trial for Carter, and Betty's leaving him. Carter starts over with an unsafe floating casino.	Spencer Tracy, Claire Trevor, Rita Hayworth	YOU WILL STARE as sinners fall from the sun of earthly paradise to the fires of modern Hell!		
	♥♣⚽	19240907 DANIN M	Dante's Inferno	The tactics of a vicious slumlord and greedy businessman finally drive a distraught man to commit suicide. The businessman is tried for murder, executed, and afterward swiftly taken by demons to the Hell where he will spend the rest of eternity.	Lawson Butt, Howard Gaye, Dante Alighieri	Are the people of today headed toward Paradise or Perdition? That's the big surprise angle of this modernized version of the noted classic. This picture can be enjoyed equally well by modernists and fundamentalists.		
	♥♣🎥	19310223 DANMY M	Dantes Mysterier	Dante, the great conjurer, performs at the Café Grans, a fashionable hotel-restaurant. Face to a dumbfound patrons he does his most famous tricks among which card manipulations or sawing a woman in half.	Dante as Self, Zarah Leander, Swedish film	♥♣🎥		

	♠♥♦♣📺 ⚽🛟	Key Code	Movies/Shorts/ TV ????	A. IMDB Description	B. Three Things	C. Taglines/ Quotes/ There's A Scene/ Riffs	A Fiesta ?/13	Seen It?
☐	♠	19340131 DARHA M	Dark Hazard	Jim is a compulsive gambler. He meets Marge at a boarding house and they get married. His gambling causes problems. When he runs into old flame Valerie, Marge leaves him. After a few years he returns, but she is now in love with old flame Pres. Jim buys racing dog Dark Hazard and makes a fortune which he loses on roulette.	Edward G. Robinson, Glenda Farrell, Genevieve Tobin	Jim 'Buck' Turner: For the first time in months I'm drunk enough to see things real clear.		☐
☐	♠♣🛟	19370130 DARJO M	Dark Journey	During World War I, a German spy and a French spy meet and fall in love.	Conrad Veidt as Baron Karl Von Marwitz, Vivien Leigh as Madeleine, Victor Saville	One of the most-closely guarded secrets of the war, a Q-ship was a heavily-armed merchant ship with concealed weaponry designed to lure German submarines into making surface attacks and then open fire and sink them. The idea was to be a wolf in sheep's clothing.		☐
☐	♦📺	19360215 DARAF S	Darkest Africa	A 15-episode serial in which Beatty goes to Africa to rescue the Goddess of Joba, who is being held by the high priest.	Clyde Beatty, Manuel King, Pet ape Bonga	A THOUSAND THRILLS...IN THE WILDEST COUNTRY ON EARTH!		☐
☐	♥♠📺	19310905 DAUDR M	Daughter of The Dragon	Princess Ling Moy, a young and beautiful Chinese aristocrat lives next door, unbeknownst to her, to Dr. Fu Manchu, a brilliant but twisted genius who is out to rule the world. She is involved with Ah Kee, a handsome young man, who also unbeknownst to her, is a secret agent out to thwart the heinous plots of Fu Manchu. As it turns out, Fu is not only her next-door neighbor, he is also, (unbeknownst to her), her father.	Anna May Wong, Warner Oland, Sessue Hayakawa	Sworn to kill-cruelly-even the man she loves! With her slender fingers the relentless Fu-Manchu reaches from the grave to complete his vengeance!		☐
☐	♦🛟	19350118 DAVCO M	David Copperfield	A gentle orphan discovers life and love in an indifferent adult world.	George Cukor, Charles Dickens, Basil Rathbone	The heart-beats of the greatest of all love-stories are immortalized now, with the screen's finest cast, in Metro-Goldwyn-Mayer's proudest offering.		☐
☐	♥🛟	19450904 DEANI M	Dead of Night	An architect, visiting an English country house, realizes the other guests are familiar from his recurring nightmare. When they share their tales of the supernatural, he is filled with a growing dread.	Anthology, Googie Withers, Mervyn Johns	Even GREATER than "Seventh Veil"	8	☐
☐	♥📺	19881026 DEADR V	Deadly Dreams	From the director of the highly acclaimed "Body Chemistry," comes a frightening excursion into terror. Alex is caught in a web of distrust between his brother, his best friend, a beautiful stranger and the renewed dreams of the slaughter of his family.	Xander Berkeley, Mitchell Anderson, Kristine Peterson	Some are haunted by their dreams. Alex is hunted by his.		☐

	♠♥♦♣📺 ⚽♻	Key Code	Movies/Shorts/ TV ????	A. IMDB Description	B. Three Things	C. Taglines/ Quotes/ There's A Scene/ Riffs	A Fiesta ?/13	Seen It?
☐	♥♦♣⚽	19890318 DEAGA M	Deadly Games	On Christmas Eve, a resourceful young boy has to defend himself and his grandfather from a killer dressed as Santa Claus.	3615 code Père Noël, Brigitte Fossey, René Manzor	Home Alone Meets Die Hard	8	☐
☐	♥♠♣⚽	19750307 DEERE M	Deep Red	Obsessed by a fleeting visual memory, English jazz pianist Marcus Daly hunts a savage, black-gloved killer through a labyrinth of nightmarish architectural spaces, promising a hyper-stylized descent into pure auditory and visual terror.	Dario Argento, Daria Nicolodi, David Hemmings	There's a Scene during a parapsychology convention, psychic medium Helga Ulmann senses a murderous mind in the audience, triggering her brutal assassination later that evening.	12	☐
☐	♥♣📺	19351210 STUPR M	Der Student von Prag	Balduin loves innkeeper's niece Lydia but is infatuated with singer Julia, kept by Baron Waldis. Dr. Carpis, jealous of the Baron, intervenes in Balduin's pursuit of Julia, exacting a high price that endangers Balduin's life and sanity.	Anton Walbrook, Theodor Loos,Wir jubeln, singen, trinken	Remake of a 1926 film of the same name.		☐
☐	♥	19991029 DESEC M	Desecration	Sixteen year-old Bobby is emotionally damaged by his mother's early death. He accidentally causes a nun's death, unleashing a chain of supernatural events that lead him into the pits of Hell.	Dante Tomaselli, Irma St. Paule, Reverend Mother	You Will Burn in Hell...		☐
☐	♦	19310125 DESVE M	Desert Vengeance	Brother and sister Hugh and Anne Dixon pull their fake suicide scam on Jim Cardew. Hugh leaves a note for Jim to take care of Anne. After Jim proposes and leaves money to Anne, he learns of their scheme. Not revealing his knowledge he gets them to return with him to his desert hideout where he and his outlaw gang reside and from which the Dixon's only escape is 30 miles of desert on foot.	Buck Jones, Barbara Bedford, Ed Brady	A thrilling story of regeneration set against the colorful background of a California "ghost" mining town!		☐
☐	♦⚽	19331122 DESLI M	Design for Living	A woman cannot decide between two men who love her, and the trio agree to try living together in a platonic friendly relationship.	Ernst Lubitsch, Noël Coward, Gary Cooper	There's a Scene Miriam Hopkins tells Edward Everett Horton that Gary Cooper gives her The Tingles down to her toes, meaning sex.		☐
☐	♦♠⚽	19360228 DESIR M	Desire	An automotive engineer bound for a holiday in Spain meets a sultry jewel thief.	Marlene Dietrich, Gary Cooper, William Frawley	Of the film, Dietrich said: The only film I need not be ashamed of is …, directed by Frank Borzage and based on a script by Ernst Lubitsch. I found Gary Cooper a little less monosyllabic than before.		☐
☐	♠♦	19320104 DECLL M	Detective Lloyd	A detective matches wits with a group of thieves out to steal a priceless amulet.	Jack Lloyd, Wallace Geoffrey, Muriel Angelus	Scenes Actually Filmed at Scotland Yard		☐

☐	♠♥♦♣🖥 ⚽🛟	Key Code	Movies/Shorts/ TV ????	A. IMDB Description	B. Three Things	C. Taglines/ Quotes/ There's A Scene/ Riffs	A Fiesta ?/13	Seen It?
☐	♠♦	19320101 DEVDE M	Devil on Deck	John Moore, a young sea captain has a romance with Kay Wheeler, daughter of a trusted trader, "Pop" Wheeler, on a Pacific island. He also acquire the enmity of "Shanghai" Morgan, a notorious sea captain who shanghais his crew and his women.	Reed Howes, Molly O'Day, Wheeler Oakman	This film is presumed lost.		☐
☐	♦♥🖥	19301213 DEVCA S	Devil's Cabaret	The Devil gives his assistant the task of getting more people into Hell, which he does by creating a nightclub.	Edward Buzzell, Audrene Brier, short	Howie Burns: I'll do my best to do my worst.		☐
☐	♠♥🖥	19260720 DEVIS M	Devil's Island	A wealthy Parisian surgeon finds himself serving time in a brutal penal colony.	Marian Nixon,Pauline Frederick, Richard Tucker	♠♥🖥		☐
☐	♠♦⚽	19370124 DEVPL M	Devil's Playground	Submarine officers Dorgan and Mason battle on land for the affections of dance-hall girl Carmen. She marries Dorgan but makes a play for Mason when her husband is on duty.	Remake of Frank Capra's Submarine (1928), Richard Dix, Dolores Del Río	UNCLE SAM'S BRAVEST ..at the bottom of the ocean-or in a dame's arms!		☐
☐	♥♣	19301301 ZWOST M	Die zwölfte Stunde	♥♣	Max Schreck, Greta Schröder, Gustav von Wangenheim	The twelfth hour		☐
☐	♠⚽	19320103 DISLO M	Discarded Lovers	Hollywood star Irma Gladden piles up the haters as she goes along her merry way-until she's found dead in her car.	Natalie Moorhead, Russell Hopton, ♠⚽	One Night of Bliss Turned Into a Lifetime of Sorrow and Regret!		☐
☐	♦	19351122 DIVIN M	Divine	A country girl starts to work as a chorus girl in Paris and then finds true love with a good-looking milkman.	Simone Berriau, Traficantes de opio, Max Ophüls	♦		☐
☐	♦⚽	19300801 DIXIA M	Dixiana	In antebellum New Orleans, two men vie for the affections of a beautiful young girl during Mardi Gras.	Bebe Daniels, Bert Wheeler, Robert Woolsey	BEBE DANIELS - Glamorous beauty of Song and Dance - greater than in "Rio Rita"! Her golden voice thrills! Greatest Song Theme on the Screen!		☐
☐	♥♠⚽	19320803 DOCTX M	Doctor X	A wisecracking New York reporter intrudes on a research scientist's quest to unmask The Moon Killer.	Lionel Atwill, Fay Wray, Michael Curtiz	Mamie, Xavier's Maid: Something tells me if I go in that room tonight, tomorrow I'll be... in my coffin!		☐
☐	♠	19360228 DOGAL M	Don't Gamble with Love	A reformed gambler returns to his old ways despite the fact that it means losing his wife.	Ann Sothern, Bruce Cabot, Money Mad	HE'LL GIVE YOU ANY ODDS...but never lets you win!		☐
☐	♦	19360212 DOGEP M	Don't Get Personal	Sally van Ranseleer meets two unemployed men, electrical engineer Bob McDonald and architect Arthur Hale, in Central Park when they are trying to auction themselves off for work. Thinking to push their pay higher, Sally bids her last five dollars, and they choose to work for her rather than for the old lady also bidding.	Sally Eilers, An Old Fashioned Song, ♦	The film's working title was "Tomorrow Is a Better Day."		☐

☐	♠♥♦♣📺 ⚽🎱	Key Code	Movies/Shorts/ TV ????	A. IMDB Description	B. Three Things	C. Taglines/ Quotes/ There's A Scene/ Riffs	A Fiesta ?/13	Seen It?
☐	♥♣⚽	19841219 DOOPC M	Don't Open 'Til Christmas	Somebody with very little Christmas spirit is killing anyone in a Santa suit one London holiday season, and Scotland Yard has to stop him before he makes his exploits an annual tradition.	Edmund Purdom, Alan Lake, Derek Ford	...t'was the night before Christmas, and all through the house, not a creature was stirring...they were all dead!		☐
☐	♥♠📺	19340504 DOUDO M	Double Door	Wealthy Victoria manipulates family against new sister-in-law Anne. Can Rip pull away from his family for the sake of his marriage, or will he let his mother control him and lose his wife and any hope for independence?	Evelyn Venable, Mary Morris, Charles Vidor	The Female of the Species is More Deadly Than the Male!		☐
☐	♦⚽	19300830 DOUGH M	Doughboys	A naive and wealthy young man seeks to impress a girl and then unwittingly signs up for army service.	Buster Keaton, Sweet Adeline, Sally Eilers	You've Seen War Comedies Before- But Take Our Tip- Here is the scream of the trenches- the laughing gas of the big fight- a real howitzer of howls!		☐
☐	♥♣⚽	19200318 DRJMH M	Dr. Jekyll and Mr. Hyde	A doctor experiments with scientific means of revealing the hidden, dark side of man and releases a murderer from within himself.	John Barrymore, Martha Mansfield, Robert Louis Stevenson	See-before your very eyes-the most amazing change of character ever achieved by a modern actor.		☐
☐	♥⚽	19311231 DRJMH M	Dr. Jekyll and Mr. Hyde	A doctor faces horrible consequences when he lets his dark side run wild with a potion that transforms him into the animalistic monster.	Fredric March, Miriam Hopkins, Robert Louis Stevenson	Is a Man a Murderer When He Kills His Own Soul?	11	☐
☐	♥♠⚽	19220427 DRMAG M	Dr. Mabuse: The Gambler	Arch-criminal sets out to make a fortune and run Berlin. Detective Wenk sets out to stop him.	Fritz Lang, Rudolf Klein-Rogge, The first movie in a series	Cara Carozza, the dancer: You gamble with money, with people and with fate and most horrifying of all, with your own self.		☐
☐	♥⚽	19310212 DRACU M	Dracula	A Transylvanian vampire bends a naive real estate agent to his will, then takes up residence at a London estate where he sleeps in his coffin by day and searches for potential victims by night.	Tod Browning, Bram Stoker, Bela Lugosi	Carl Laemmle Presents The VAMPIRE THRILLER!		☐
☐	♥♣	19310311 DRACU M	Drácula	A Transylvanian vampire bends a naive real estate agent to his will, then takes up residence at a London estate where he sleeps in his coffin by day and searches for potential victims by night.	Carlos Villarías, Barry Norton, Shot at night using English sets	Carla Laemmle and hunchbacked dwarf John George are the only actors with speaking parts in both the English and Spanish versions. When Van Helsing is explaining about vampires to a group clustered around a desk, George says, "nosferatu". He is on the extreme right in the Spanish version, on the left in the English version. Carla Laemmle was the coach passenger reading from the tour guide book in both versions, the first words spoken in the films.		☐

☐	♠️♥️♦️ ♣️📺 ⚽🛟	Key Code	Movies/Shorts/ TV ????	A. IMDB Description	B. Three Things	C. Taglines/ Quotes/ There's A Scene/ Riffs	A Fiesta ?/13	Seen It?
☐	♥️⚽	19360511 DRADA M	Dracula's Daughter	When Countess Marya Zaleska appears in London, mysterious events occur that lead Dr. Von Helsing to believe that the Countess must be a vampire.	Entertainment Weekly, reviewing the film following its video release, called it "one of the most satisfying vampire pictures ever made". Describing director Hillyer's visuals as "lush, evocative, and suffused with just the right gothic chiaroscuro"	Lady Esme Hammond: Sherry, Marya? Countess Marya Zaleska: Thank you, I never drink... wine.	10	☐
☐	♥️♣️	19210223 DRADE M	Dracula's Death	A girl has frightening visions after visiting an insane asylum where one of the inmates claims to be Drakula and she can not be sure whether they were a nightmare or real.	Lost film, Paul Askonas, ♥️♣️	The film was the first appearance of Count Dracula from Bram Stoker's novel Dracula (1897), though the film does not follow the plot of the novel		☐
☐	♦️♣️📺	19320117 DREHO S	Dream House	Songs: When I Take My Sugar to Tea & It Must Be True	Bing Crosby, Ann Christy, Del Lord	There's a Scene Bing sings in Blackface.		☐
☐	♦️🛟	19330124 DRUTA M	Drum Taps	Skinner and his gang are grabbing land from the ranchers. When they go after Kerry's ranch Ken stops them. Skinner frames Ken for rustling but the Sheriff is on Ken's side, and with the help of his brother Earl's Boy Scout troup they go after the gang.	Ken Maynard, Dorothy Dix, Tarzan	A Whiz-Bang Drama of Cyclonic Action...Pounding Hoofs...Flying Bullets...with the Daring Boy Scouts to the Rescue! Featuring Troop No. 107 Los Angeles Boy Scouts.		☐
☐	♥️♣️📺	19340511 DROVO M	Drums O' Voodoo	In a small Southern town, Baptist preacher Amos Berry and a local voodoo priestess, Auntie Hagar, get together to thwart the aims of a pimp who has come to town to recruit a beautiful young girl, Myrtle Simpson. In addition, Auntie Hagar's grandson is aiming to marry the young girl, which Auntie Hagar is also determined to stop.	Laura Bowman, Augustus Smith, ♥️♣️ 📺	Saturday Sinners and Sunday Saints Clash in the Battle of Good Against Evil!		☐
☐	♦️⚽	19331112 DUCSO M	Duck Soup	Rufus T. Firefly is named the dictator of bankrupt Freedonia and declares war on neighboring Sylvania over the love of his wealthy backer Mrs. Teasdale, contending with two inept spies who can't seem to keep straight which side they're on.	Groucho, Chico, Harpo	There's a scene a mustached man meets his doppelgänger in the mirror.		☐
☐	♥️♦️🛟	19310801 EASBO M	East of Borneo	Woman treks through jungle to find her missing husband.	Rose Hobart, Charles Bickford, Georges Renavent	Dr. Allan Clark: You're making a mistake, your highness. White women are bad enough in their own environment, but when you get them into the jungle...		☐
☐	♦️⚽	19340113 EASLO M	Easy to Love	A middle-aged couple's (Genevieve Tobin, Adolphe Menjou) marital woes take a back seat to their daughter's intentions to run off with her beau.	Genevieve Tobin, Edward Everett Horton, Mary Astor	Carol Townsend: It's funny the evolution of marriage. First, a double bed, then twin beds, now separate rooms.		☐

☐	♠️♥️♦️ ♣️📺 ⚽🛟	Key Code	Movies/Shorts/ TV ????	A. IMDB Description	B. Three Things	C. Taglines/ Quotes/ There's A Scene/ Riffs	A Fiesta ?/13	Seen It?
☐	♠️♦️♣️⚽	19330120 ECSTA M	Ecstasy	Eva has just got married to an older gentleman. She leaves him, and one day, she meets a young man, and they fall in love. Fate brings the husband together with the young lover that has taken Eva from him.	Hedy Lamarr, Zvonimir Rogoz, nude bathing scenes	SUPPRESSED UNTIL NOW! U.S. Customs Has Finally Released Most Amazing Motion Picture Ever Produced		☐
☐	♥️♣️📺	19340627 FANCO M	El fatasma del convento	Three friends get lost in a forest and are led to an old convent by a monk. They experience personality shifts, with Cristina trying to seduce Alfonso, mirroring an old tale. Alfonso ends up jailed as dark events unfold.	Marta Roel, Fernando de Fuentes, Canadian title: The Phantom of the Monastery	♥️♣️📺		☐
☐	♥️♣️📺	19341301 HOMBE M	El hombre bestia	A downed American WWI pilot survives 12 years alone in a forest, only to be kidnapped by a mad scientist who turns him into a crazy beast man who kidnaps women and stashes them in a cave.	Beatriz Colman, C.Z. Soprani, ♥️♣️📺	The Beast Man		☐
☐	♦️♥️♣️📺	19370313 SUPER M	El superloco	The Crazy Monster(informal English title)	Black Pit of Dr Méndez: Eduardo de la Vega Alfaro on Fernando Méndez (Video 2023) Still used as "The Super Madman".	♦️♥️♣️📺		☐
☐	♥️♠️📺	19891024 ELVES V	Elves	A woman finds she is part of a Nazi breeding experiment with elves to create supermen. She and friends are trapped in a store with an elf. Only a renegade Santa Claus can save them.	Dan Haggerty, Das Monster des Grauens, Julie Austin	They don't work for Santa anymore!		☐
☐	♠️♦️	19330120 EMPEN M	Employees' Entrance	A working girl is menaced by her tyrannical employer.	Roy Del Ruth, Loretta Young, Warren William	Are souls for sale - behind the counters you shop over? Visit dressing rooms where desperate girls whisper their secrets of the boss...who can make or break them! ...See the bargains in love that hard times have brought!		☐
☐	♦️♣️📺	19310123 ENDWO S	End of The World	Two brothers love Genevieve - Jean, a poor actor, and Martial, an astronomer who spots a deadly comet. As war looms, Martial plans to use the crisis to reform society, facing resistance from powerful elites.	Abel Gance, Colette Darfeuil, La fin du monde	♦️♣️📺		☐
☐	♠️	19340115 ENLDA M	Enlighten Thy Daughter	Lillian Stevens and her cousin, Ruth, return home from college and Lillian receives a cold reception from her too-busy-to-bother parents; her father, Dr. Richard Stevens, is a professional reformer and has a radio broadcast to make, and her mother, Alice, is planning a bridge party and sends Lillian off to her cousin's home for dinner.	Herbert Rawlinson, Claire Whitney, ♠️	The Drama that Discloses the Facts You Neglected to Tell Your Children!		☐

☐	♠♥♦♣	Key Code	Movies/Shorts/ TV ????	A. IMDB Description	B. Three Things	C. Taglines/ Quotes/ There's A Scene/ Riffs	A Fiesta ?/13	Seen It?
☐	♠♦	19351124 ESDEI M	Escape from Devil's Island	Johanna Harrington waits eagerly at her cottage on the edge of the jungle that flanks the Devil's Island penal colony for the arrival of her father Steve Garrington, her sweetheart Dario, and Andre Dion, an innocent convict. The three had made good their escape several day before.	Victor Jory, Florence Rice, ♠♦	CONDEMNED TO LIVING DEATH!		☐
☐	♠♣	19331114 ESKIM M	Eskimo	The happy life of an Eskimo is disastrously changed when he mingles with an unscrupulous white trader.	W.S. Van Dyke, Edgar Dearing, Mala	This is the first film to win an Academy Award for Editing.		☐
☐	♠	19360117 EXCST M	Exclusive Story	A reporter, his female fan and an attorney investigate a numbers racket.	Franchot Tone, Madge Evans, ♠	Thunderbolt Film Drama of Today!		☐
☐	♦♣	19360129 EXMYG M	Excuse My Glove	A young man, whose main interest in life is stained glass, accidentally accepts a challenge to fight in a fair boxing booth.	Betty Ann Davies, Len Harvey, Archie Pitt	♦♣		☐
☐	♠	19300830 EYEWO M	Eyes of The World	Unsophisticated young Myra Willard is seduced into "marrying" James Rutledge and bears his child, Gertrude; but in a fit of rage, his legal wife disfigures Myra's face with acid and leaves marks on the child, causing Myra to retreat from the eyes of the world to a mountain village. 30 years later, she arranges her daughter's marriage to Edward Taine, a rich, elderly man. Later, in Paris, Gertrude meets and falls in love with Aaron King, a young artist, and induces her husband to help him. Hoping to break up the relationship, Taine has Aaron, Gertrude, and young James Rutledge, Jr., accompany him to his camp in the mountains. There, Aaron meets Sybil, daughter of novelist Conrad LaGrange, and falls in love with her. But when she is humiliated by Gertrude, Sybil allows James, Jr. to accompany her home, where he attempts to seduce her. The disfigured Myra enters and, recognizing Rutledge's son, is about to kill him, but he is saved by the arrival of Gertrude and Aaron; Myra reveals her identity, and Sybil learns that Gertrude's flirtation with Aaron is innocent, thus effecting a reconciliation between the two.	Nance O'Neil, Hugh Huntley, Los ojos del mundo	TO SIN IS HUMAN BUT WHO IS TO BLAME? The LEOPARD REVEALS HIS SPOTS!		☐
☐	♦	19330115 FACSK M	Face in the Sky	Sign painters Joe and Lucky travel around New England looking for jobs. After Joe uses Madge as a model, she hides in their wagon. The painters are about to be charged with kidnapping until she promises to marry Joe. In New York he attempts to paint a huge sign that has stopped others before him.	Spencer Tracy, Marian Nixon, Just Another Dream	FOR EVERY HEART THAT DARES TO DREAM AND EVERY FACE THAT CARES TO LAUGH!		☐

☐	♠♥♦♣📺 ⚽🎱	Key Code	Movies/Shorts/ TV ????	A. IMDB Description	B. Three Things	C. Taglines/ Quotes/ There's A Scene/ Riffs	A Fiesta ?/13	Seen It?
☐	♥♣♠📺	19360107 FAHMA M	Fährmann Maria	A beautiful young drifter comes to a small village and battles Death itself to save the man she loves.	\Sybille Schmitz, Death and the Maiden, Aribert Mog	FAHMA		☐
☐	♦♣📺	19300814 FAIPE M	Fair People	Talented Anny returns to her struggling family which run a little venue at the town fair. She not only enchants artist Hannes and singer Ordini but also agent Horbes who hires them for the celebrated Apollo theatre in Berlin.	Anny Ondra, Max Ehrlich, Sig Arno	Die vom Rummelplatz		☐
☐	♦	19310201 FAIWA M	Fair Warning	Whistling Dan Barry, a cowboy with an untamed heart and a love for all creatures, tames a beautiful wild stallion and frees a German Shephard dog caught in a steel trap.	George O'Brien, George Brent, Remake of Untamed (1920)	Sinister Shadows...Creeping up to steal away a life-greeted by bared fangs of a loyal half-wolf dog protecting his master!		☐
☐	♥🎱	19890901 FAMRE V	Family Reunion	A family on Christmas vacation visits a desert town called Sutterville, where a massacre had been committed 40 years prior, and discovers they had something to do with it. Meanwhile, the local police arrests a mysterious drifter.	Mel Novak, God Rest Ye Merry Gentlemen, Michael Hawes	Satan Has a Special Way of Bringing People Together!		☐
☐	♦♣⚽	19351115 FANLO M	Fanfare of Love	Two unemployed musicians dress up as women to be hired by an all-female orchestra "Tulips from Holland". They fall in love with two gorgeous musicians.	Fernand Gravey, Betty Stockfeld, A quoi bon vous Dire…?	There's a scene on the train ,Gaby meets Jean -dressed up as a man- and it's love at first sight.		☐
☐	♦🎱	19340118 FAS19 M	Fashions of 1934	When the Manhattan investment firm of Sherwood Nash goes broke, he joins forces with his partner Snap and fashion designer Lynn Mason to provide discount shops with cheap copies of Paris couture dresses.	William Powell, Bette Davis, Spin a Little Web of Dreams	Next Year's Fashions in Gowns-Next year's Fashions in Love-Next year's Fashions in Entertainment!		☐
☐	♥♦♠⚽	19260920 FAUST M	Faust	The demon Mephisto wagers with God that he can corrupt a mortal man's soul.	F.W. Murnau, Emil Jannings, The Voice of the Tempter	Mephisto: Do you want a woman, a card game, an orgy?		☐
☐	♦🎱	19331111 FEMAL M	Female	Alison Drake, the tough-minded executive of an automobile factory, succeeds in the man's world of business until she meets an independent design engineer.	Michael Curtiz, Ruth Chatterton, George Brent	Alison Drake: I know for some women, men are a household necessity; myself, I'd rather have a canary.		☐
☐	♠♦	19370108 FINWI M	Find the Witness	Rudolph Mordini is a Houdini-type magician who claims he couldn't have possibly murdered his wife, as he was enclosed, at the time of the killing, in a sealed locked-on-the-outside box at the bottom of the ocean. Cub newspaper reporter Larry McGill scoops other reporters and the police by solving the crime himself.	Charles Quigley, Rita La Roy, Rosalind Keith	Mystery melodrama bristling with thrills when a reckless reporter risks sudden death to …		☐

	♠♥♦♣	Key Code	Movies/Shorts/ TV ????	A. IMDB Description	B. Three Things	C. Taglines/ Quotes/ There's A Scene/ Riffs	A Fiesta ?/13	Seen It?
	♠♣	19370108 FIOVE M	Fire Over England	During the reign of Elizabeth I, a young man's fervent devotion to the crown and to his sweetheart, a lady-in-waiting, lead him to battle for England's victory over the Spanish Armada in 1588.	The first pairing of Laurence Olivier and Vivien Leigh, the first British film to have its US premiere at Los Angeles, Flora Robson	GLAMOROUS LOVE STORY OF QUEEN ELIZABETH'S REIGN....CLIMAXED BY SPECTACULAR VICTORY OF THE BRITISH FLEET OVER THE SPANISH ARMADA (		
	♦	19300128 FIRJO M	Firebrand Jordan	…is a ranger sent into the high Sierras to assist the local Sheriff Ed Burns in capturing a mysterious band of counterfeiters. His coming is made known to the gang leader, who sends three of his henchmen to get the ranger and gets three empty horses back. Meanwhile, back at the ranch, Judd Howe has disappeared, leaving his two daughters, Joan and Peggy, worried and in financial distress. The big-moneyed man of the district, David Hampton, lying that their father owes him money, attempts to make Joan accede to his less-than-honorable wishes	Lane Chandler, Aline Goodwin, Yakima Canutt	An Outstanding Talking Western		
	♦	19351107 FIRGI M	First a Girl	Elizabeth dreams of being a music-hall singer. She gets to know Victor, that quite unexpectedly gets a female part in a music-hall number. He unfortunately finds himself voiceless, so, why wouldn't Elizabeth replace him in it?	Jessie Matthews, Sonnie Hale, Victor Saville	The Screen's Most Versatile Star in a Sparkling Comedy of Impersonation		
	♠♦	19360421 FLOSP M	Florida Special	Newspaper reporter Bangs Carter and his rich buddy Wally Tucker end up on a train bound for Florida with jewel thieves and Wally's ex-girlfriend. Bangs falls for a passenger along the way as they try to catch the crooks.	Jack Oakie, Sally Eilers, It's You I'm Talking About	All aboard for danger...excitement...romance...on the crack train of the Florida run!		
	♠	19331111 FOGXX M	Fog	The murders are committed in swift succession on board a liner crossing the Atlantic in a dense fog, and many of the passengers come under suspicion before the actual killer is bought to justice with the aid of a very substantial "ghost."	Donald Cook, Mary Brian, Tåge over Atlanten	MID-OCEAN MYSTERY SHROUDED IN FOG-SHIELDING THE KILLER WHO STALKED THE DECKS IN SEARCH OF OTHER VICTIMS! The most puzzling, bewildering crime-thriller of them all!		
	♦	19360220 FLOFL M	Follow The Fleet	A Navy sailor tries to rekindle a romance with the woman he loves while on liberty in San Francisco.	Fred Astaire, Ginger Rogers, Betty Grable	Bake Baker: [singing] We joined the Navy to see the girls, And what did we see? We saw the sea, Instead of a girl or two in a taxi, We were compelled to look at the Black Sea, Seeing the Black Sea isn't what it's cracked up to be...		
	♦♠	19300829 FOLOL M	For The Love O' Lil	A good lawyer is in love with a beautiful but wasteful woman.	Jack Mulhall, Sally Starr, Margaret Livingston	ALL TALKING COMEDY of MODERN MARRIED LIFE		

☐	♠♥♦♣📺 ⚽🛟	Key Code	Movies/Shorts/ TV ????	A. IMDB Description	B. Three Things	C. Taglines/ Quotes/ There's A Scene/ Riffs	A Fiesta ?/13	Seen It?
☐	♦♠♣🛟	19320108 FORBI M	Forbidden	A librarian takes a cruise and falls for an unobtainable man, a district attorney married to an invalid.	Frank Capra, Barbara Stanwyck, Adolphe Menjou	Lulu: Who are you? Bob: I'm the Census taker. Lulu: Oh, I lost my senses long ago		☐
☐	♠♦	19340126 FOFRP M	Four Frightened People	Four passengers escape their bubonic plague-infested ship and land on the coast of a wild jungle. In order to reach safety they have to trek through the jungle, facing wild animals and attacks by primitive tribesmen.	Claudette Colbert, Cecil B. DeMille, Mary Boland	Mrs. Mardick: It's not the heat really, it's the humidity.		☐
☐	♥⚽	19311121 FRANK M	Frankenstein	A Doctor is obsessed with assembling a human being from parts of several exhumed corpses and reanimating his creation.	James Whale, Boris Karloff, Colin Clive	There's a Scene where Fritz steals the Dysfunctio Cerebri after dropping the Cerebrum or Normal Brain.	12	☐
☐	♥♣⚽	19320128 FREAK M	Freaks	When a sideshow performer's friends discover that a trapeze artist only wants to marry him for his inheritance, they seek revenge.	Tod Browning, Wallace Ford, Circus trapeze artist Cleopatra	We accept you, one of us! Gooble Gobble!	11	☐
☐	♠📺	19331132 FRITH M	Friday the Thirteenth	When in a storm a crane collapses and a bus crashes we see flashbacks of the passengers' lives leading up to that accident with two casualties: young and old couples, love, infidelity, business, blackmail and other crooked schemes.	Jessie Matthews, Sonnie Hale, Sweep	Startling hidden drama packed with suspense! What can happen on …		☐
☐	♦⚽	19351130 FRIKI M	Frisco Kid	After a roustabout sailer avoids being shanghaied in 1852 San Francisco, his audacity helps him to arise to a position of power in the vice industry of the infamous Barbary Coast.	James Cagney, Margaret Lindsay, Ricardo Cortez	One of 4 films Cagney made with Margaret Lindsay as his love interest.		☐
☐	♠⚽	19331116 FROHE M	From Headquarters	When a Broadway playboy is found dead, it's up to detective Jim Stevens to pick the murderer out of several likely candidates.	George Brent, Margaret Lindsay, William Dieterle	SEE...The Miracles of Science the "lab" blood test x-ray and ultra-violet ray track down a murderer!		☐
☐	♦♠	19340105 FUGLO M	Fugitive Lovers	Chorus girl Letty Morris flees New York for Los Angeles, evading gangster Legs Caffey. The bus picks up escaped convict Paul Porter who joins Letty's escape as police and Legs give chase.	Robert Montgomery, Madge Evans, Three Stooges	SHE escaped from the arms of a gangster! HE escaped from the arms of the law! And then they found...in each other's arms...there was no escape from love!		☐
☐	♠⚽	19360529 FURYX M	Fury	When a wrongly-accused prisoner barely survives a lynch-mob attack and is presumed dead, he vindictively decides to fake his death and frame the mob for his supposed murder.	Sylvia Sidney, Spencer Tracy, Fritz Lang	Joe Wilson: The mob doesn't think. It has no mind of its own.		☐
☐	♠♥🛟	19320614 GETGI M	Get That Girl	A young girl who is about to receive a large inheritance is abducted to an isolated sanitarium where a crazed doctor is performing strange experiments.	Richard Talmadge, Shirley Grey, Fred Malatesta	♠♥🛟		☐

	♠♥♦♣	Key Code	Movies/Shorts/ TV ????	A. IMDB Description	B. Three Things	C. Taglines/ Quotes/ There's A Scene/ Riffs	A Fiesta ?/13	Seen It?
	♠♦	19300202 GIRPO M	Girl of The Port	A showgirl marooned in Fiji helps a shell-shocked veteran face his fears	Sally O'Neil, Reginald Sharland, Mitchell Lewis	♠♦		
	♦	19310115 GIRRI M	Girl of the Rio	In Mexicana, Mexico, just over the American border, Dolores, a beautiful cafe singer called "The Dove," attracts the attention of the very rich Don Jose Maria Lopez y Tostado, who brags to her that he is "the best cabarello in all Mexico."	Dolores Del Río, Leo Carrillo, Norman Foster	Tostado, the mighty! ...Delores, the dancer-scorning, flouting, outwitting the bes' caballero in all Mexico!		
	♠	19370110 GOCOW M	God's Country and the Woman	A female lumberjack falls for one of her workers, not realizing he's a business rival in disguise.	George Brent, Alan Hale, Warner Brothers' first feature-length film in full 3-strip Technicolor.	In their March, 1937 edition, Modern Screen gave the film a two-star review and wrote that "definite progress is being made with color photography, as proved by some scenic shots of breathtaking beauty" but that there was "room for improvement" in the photography of the actors, as the "harsh skin tones" were jarring.		
	♦	19330127 GOGEA M	Goldie Gets Along	…is a young girl who was taken in by her aunt after her mother died in Paris , brought to USA and lived until 19 with her aunts family. They don't understand her and call her a hussy and so she won't stay any longer and sets off for her dreams in Hollywood.....	Lili Damita, Charles Morton, ♦	Goldie LaFarge: I'd rather be a waiter in hollywood than die of dry rot in Crestview.		
	♦♣	19370125 GOMOB M	Good Morning Boys	A schoolteacher and his pupils visit Paris where they outwit a gang of crooks.	Will Hay, Martita Hunt, Remade as Top of the Form (1953)	The Dean: The colonel claims that the boys couldn't answer the questions. Why couldn't they? Dr. Benjamin Twist: Well, possibly he didn't ask them the right ones. When all's said and done, the boys can't answer questions for which they don't know the answers, can they?		
	♦	19300823 GOONE M	Good News	Tom Marlowe is the star of his college football team and has a promising romance with a female college student, Connie Lane. However, he does not excel in his college studies. A series of bad grades almost convinces the college to exclude Marlowe from the team. Professor Kenyon helps Marlowe improve his grades in order for the youth to have a chance to lead the football team to victory.	Mary Lawlor, Bessie Love, I Feel Pessimistic	The fastest, gayest, most tuneful talkie ever screened!		

	♠♥♦♣	Key Code	Movies/Shorts/ TV ????	A. IMDB Description	B. Three Things	C. Taglines/ Quotes/ There's A Scene/ Riffs	A Fiesta ?/13	Seen It?
	♦♠	19331110 GOBYL M	Good-bye Love	Wealthy Chester is not Phyllis's first husband. And all pay alimony. After the wedding Chester learns that she has had eyes on a British big game hunter who turns out to be a pretender like Phyllis: Actually he is Chester's butler.	Charles Ruggles, Verree Teasdale, Goodbye Love	A High Test Laugh Power Story of the Marriage Racket! His Funniest Picture Yet!		
	♠	19350118 GROLG M	Grand Old Girl	Miss Bayles has been trying to close down a business operated by Clarence. Clarence runs a crooked gambling operation in the back room. Miss Bayles uses Clarence's crooked dice to beat him and uses her winnings to open a respectable business for her students to use.	May Robson, Fred MacMurray, Alan Hale	The "Lady For A Day" becomes The First Lady of the Screen!		
	♠	19360827 GREGU M	Great Guy	The adventures of an investigator (Cagney) for the Bureau of Weights and Measures.	James Cagney, Mae Clarke, James Burke	Johnny 'Red' Cave: I'll see you in jail, bread-snatcher!		
	♥♦	19840608 GREML M	Gremlins	After receiving an exotic small animal as a Christmas gift, a young man inadvertently breaks three important rules concerning his new pet, which unleashes a horde of malevolently mischievous creatures on a small town.	Joe Dante, Zach Galligan, Phoebe Cates	Cute. Clever. Mischievous. Intelligent. Dangerous.	11	
	♥♦	19900615 GR2NB M	Gremlins 2: The New Batch	…are back, and this time, they've taken control of a New York City media mogul's high-tech skyscraper.	Joe Dante, Zach Galligan, Phoebe Cates	There's a Scene the film breaks.	11	
	♠	19311001 GRIST M	Grief Street	Alvin Merle, a womanizing Broadway matinée idol, is found strangled in his dressing room. The door is locked from the inside and there is no possible other way into the room. Merle is having an affair with his leading lady, while his wife, actress Ethel Wynn, appearing in another play in a theater around the corner, is doing the same with Frank Murray, the stage manager on Merle's play.	Barbara Kent, Walter Brennan, ♠	Police Sgt. Jardine: If we was playing strip poker, I wouldn't have anything left to pin my badge on.		
	♠	19300801 GRUMP M	Grumpy	A crotchety, old ex-attorney solves the violent theft of a priceless diamond from his nephew.	George Cukor, Cyril Maude, The Missing Diamond	The Dean of all British Actors-Bringing You a World of Fun and Laughs in a Role he Created and Played 1300 Times		
	♠♦	19351102 GUAI M	Guard That Girl	Attorney Joshua Scranton hires "Budge" Edwards and Larry Donovan, who has just bought into Edwards' detective agency, to protect Estelle Hudson, a client of his who is to inherit three-million dollars the next Thursday. He tells them he has reason to believe the girl is in danger from five relatives who stand to benefit by her death.	Robert Allen, Florence Rice, Lambert Hillyer	She's on the Spot! CAN HER BODYGUARD SAVE THE RICHEST GIRL IN THE WORLD?		

	♠♥♦♣	Key Code	Movies/Shorts/ TV ????	A. IMDB Description	B. Three Things	C. Taglines/ Quotes/ There's A Scene/ Riffs	A Fiesta ?/13	Seen It?
	♠	19330128 HARHA M	Hard to Handle	Small time con artist Lefty Merrill has co-organized a crooked dance marathon and set up his girlfriend to win the prize money. When his partner disappears with money before the contest is over, he's forced to come up with a series of cons to help pay it back.	James Cagney, Mary Brian, Mervyn LeRoy	Lefty Merrill: The world is like a cow, bellowing to be milked and if you're smart, you'll get yourself a bucket.		
	♦	19300112 HARHO M	Harmony at Home	♦	Version of The Family Upstairs, A Little House To Dream, Marguerite Churchill	The hearthstone becomes a lodestone when papa's pay is raised in this story of a match-making mama, a wage-slaving papa, charlestoning son and a daughter whose romance they almost wrecked.		
	♦	19331118 HAVWI M	Havana Widows	Two golddiggers go fishing for millionaires in Havana.	Joan Blondell, Glenda Farrell, Guy Kibbee	They've got what it takes and it takes a lot!		
	♥♣	19220818 HAXAN M	Häxan	Fictionalized documentary showing the evolution of witchcraft, from its pagan roots to its confusion with hysteria in Eastern Europe.	Benjamin Christensen as The Devil, ♥♣, Maren Pedersen	Title Card: We no longer sit in church staring terrified at the frescoes of the devils. Title Card: The witch no longer flies away on her broom over the rooftops. Title Card: But isn't superstition still rampant among us? Title Card: Is there an obvious difference between the sorceress and her customer then and now?	11	
	♥♠	19241109 HEWGS M	He Who Gets Slapped	A bitter clown endeavors to rescue the young woman he loves from the lecherous baron who once betrayed him.	Lon Chaney, Norma Shearer, John Gilbert	"While this picture may not quite live up to the claim made of "the perfect motion picture," it is nevertheless a mighty fine screen entertainment, capably acted, almost flawlessly directed and photographed...Lon Chaney as "He" stands out as possibly the greatest character actor of the screen. In this role he displays an understanding of character beyond anything that he has done heretofore." ---Variety		
	♦♣	19370115 HEOHL M	Head Over Heels in Love	Jeanne, loved by radio engineer Pierre, falls instead for Marcel, an idle womanizer.	Jessie Matthews, Sonnie Hale,Head Over Heels	She's here again..in all her glory! In a mischievous kiss-chievious mood...dancing...singing...charming her way into your heart!		
	♠	19331130 HEHIW M	Hell and High Water	The life of an avowed bachelor who tows garbage is changed when he meets a runaway taxi dancer.	Richard Arlen, O Comandante Jericó, Judith Allen	LOVE ON THE WATERFRONT		

	♠♥♦♣	Key Code	Movies/Shorts/ TV ????	A. IMDB Description	B. Three Things	C. Taglines/ Quotes/ There's A Scene/ Riffs	A Fiesta ?/13	Seen It?
	♥	19361301 HEAVI M	Hell-A-Vision	A series of scenes that comprised both new material (featuring frontal nudity), and old footage from an Italian version of Dante's Inferno (also featuring frontal nudity) and vignettes from the March of Crime series.	John Dillinger, Roy Gardner, Louis Sonney	♥		
	♠♥♣	19301301 HEBOT M	Hell-bound Train	If you listen to jazz, you will go to Hell, where the scorching fires of torment are mighty and endless.	2021 EntreeNational Film Preservation Board Registry, HEBOT, Eloyce Gist	Featured in Movies of Color: Black Southern Cinema (2002)		
	♦♠	19360208 HESHM M	Hell-Ship Morgan	After getting in a fight in a waterfront café over a girl, Captain Ira Morgan hires Jim Allen and they become good friends. Morgan befriends a desperate girl, Mary Taylor, and, out of gratitude, she agrees to marry him. Morgan gives her the magnificent Callao pearl as a wedding present.	George Bancroft, Ann Sothern, ♦♠	WHO DARES MUTINY WHEN HUNGRY SHARKS TRAIL A DOOMED SHIP?		
	♦	19320123 HELPM S	Helpmates	After a messy house party while his wife is away, Oliver asks Stanley to help him clean up the place, but free help isn't always a bargain.	Stan Laurel, Oliver Hardy, Short	Stan Laurel, Oliver Hardy, Short		
	♦	19360117 HEMAV M	Her Master's Voice	A man is forced to pose as a handyman for his wife and mother-in-law's rich aunt.	Edward Everett Horton, Peggy Conklin, With All My Heart	HEIGH-HO EVERYBODY! HORTON PULLS A BING CROSBY		
	♠♣	19300110 HEUNC M	Her Unborn Child	Innocent love blossoms between young lovers when Dorothy Kennedy falls for a man dominated by his aunt, who has a secret.	Elisha Cook Jr., Adele Ronson, Paul Clare	The Dramatic Story of a Boy and Girl in Love- Forgetting Everything Else! Frank! Truthful!		
	♦♠	19340120 HINEL M	Hi, Nellie!	The managing editor for a newspaper, in hot water with his boss, is demoted to writing the "Nellie Nelson" heart throb column, where he gets the unexpected opportunity to crack a major story.	Paul Muni, Glenda Farrell, Ned Sparks	Samuel N. Bradshaw aka Brad: Hi, Nellie! I've got some good news for you. Gerry Krale: Any news that you've got for me is bad news.		
	♦	19370101 HIGHA M	High Hat	An opera singer whose career is on the wane finds newfound fame doing popular songs on the radio.	Frank Luther, Dorothy Dare, Take Off Your High Hat	♦		
	♦	19320110 HIGPR M	High Pressure	Gar Evans, a high-pressure promoter with unrealistic optimism, convinces investors to back his Golden Gate Artificial Rubber Company. He believes the process to produce artificial rubber exists-but does it?	William Powell, Mervyn LeRoy, Pack Up Your Troubles In Your Old Kit Bag and Smile, Smile, Smile!	In the opening scene in a speakeasy, Colonel Ginsburg takes a sip of beer, grimaces and says "I can taste the needles". This refers to "needle beer" which was made by taking legal, low-alcohol beer and adding grain alcohol to it, often by injecting into the keg with a needle.		

	♠♥♦♣	Key Code	Movies/Shorts/ TV ????	A. IMDB Description	B. Three Things	C. Taglines/ Quotes/ There's A Scene/ Riffs	A Fiesta ?/13	Seen It?
	♦	19340124 HIHIH M	Hips, Hips, Hooray!	Two salesmen try to market a flavored lipstick.	Bert Wheeler, Robert Woolsey, Thelma Todd	Andy: Say, that girl should be penalized five yards. Dance Director: What for? Andy: Backfield in motion.		
	♦♠	19350103 HOMRA M	Home on The Range	Two men, Thurman and Beady, and a woman, Georgia, ply a confidence game in Alaska by selling 'salted' gold mines to gullible newcomers. But the cold Far North gets too hot for them and they move to greener pastures in the western United States. Business is good until a young cattleman, Tom Hatfield, falls for their trap. But Georgia falls in love with him and this causes problems for her partners.	Randolph Scott, Jackie Coogan, Zane Grey	Based on Zane Grey's novel *Code of The West*		
	♦♠	19351104 HOKON M	Hong Kong Nights	Customs agents track a ring of arms smugglers into Hong Kong.	Tom Keene, Wera Engels, Cooley Hat	AMERICAN COURAGE AGAINST ORIENTAL CUNNING!		
	♦	19331130 HOOPL M	Hoopla	A hula dancer at a carnival sets out to seduce the son of the show's manager.	Clara Bow, Preston Foster, Richard Cromwell	She Shakes Everything But Her Boy Friend. SHE'S MILD AS A TORNADO! She Has What "IT" Takes to Get What She Wants		
	♦	19350110 HORCO S	Horses' Collars	The Stooges are private detectives in the Old West trying to help a girl recover an IOU from a bad guy. Their attempts to steal the IOU from the villain's wallet, then from a safe, meet with problems until Curly, who goes berserk whenever he sees a mouse, knocks out all the bad guys.	Moe Howard, Larry Fine, Curly Howard	The 3 lunatics are on the loose again!		
	♦♠	19330115 HOTPE M	Hot Pepper	Comedy about a pair of ex-Marines who team up and get involved in a nightclub. Trouble ensues when they both fall in love with a feisty woman and begin fighting over her.	Edmund Lowe, Lupe Velez, Ain't It Gonna Ring No More?	A comedy drama with the characters Quirt and Flagg originally created by Laurence Stallings and Maxwell Anderson		
	♦♠	19330107 HOTVA M	Hotel Variety	A New York City boarding house for vaudeville performers, none of whom have any steady work including a divorced dancer, Hal Skelly, who has custody of his young son, Jackie Jordan. Olive Borden, is a nightclub dancer who witnesses a murder and takes refuge in the boarding house.	I Gave the Right Kind of Love, Hal Skelly,, Raymond Cannon	Grand Hotel In An Actor's Boarding House		

	♠♥♦♣📺 ⚽♻	Key Code	Movies/Shorts/ TV ????	A. IMDB Description	B. Three Things	C. Taglines/ Quotes/ There's A Scene/ Riffs	A Fiesta ?/13	Seen It?
	♥♣	19290428 HOUHO M	House of Horror	At a quiet rural crossroads in Ohio, Louise and her brother Chester—both unmarried and well into middle age—live a modest, uneventful life running the small country store left to them by their father. Their existence is calm, monotonous, and comfortably provincial, shaped by routine and simplicity. Chester, however, harbors eccentric interests, particularly a belief in spiritualism, often interpreting coincidences as messages from unseen forces.	Louise Fazenda,Thelma Todd, Lost Film	Harrison's Reports called the film "a comedy-mystery melodrama, that does not hold the interest too much because the spectator suspects the ending almost from the beginning and is bored by the useless chasing in and out of rooms [...] The familiar hokum of trap doors, mysterious falling objects and door slamming take place.		
	♦♠♣📺	19351122 HYPAC M	Hyde Park Corner	In this British farce, a legendary duel is destined to be repeated in an old house when the two descendants of the original combatants mysteriously reconvene. Based on Walter Hackett's play.	Binnie Hale, Gibb McLaughlin, Gordon Harker	♦♠♣📺		
	♠⚽	19321109 IAFCG M	I Am a Fugitive from a Chain Gang	A World War I veteran and aspiring engineer tries to re-enter civilian life. After being unwillingly caught up in a robbery, he suffers the intolerable conditions of a Southern chain gang, struggling to clear his name and prove his worth.	Paul Muni, Glenda Farrell, a true story The film caused a lot of controversy, actually leading to the pardon of its main character, Robert E. Burns, who was still on the lam when it first hit theaters.	Hers was the Kiss of Judas...He was CRUCIFIED on the chain gang!		
	♦📺	19360116 ICOSE M	I Conquer the Sea!	The captain of a fishing boat loses his arm while out at sea. He determines not to let the loss ruin his life and goes back to sea as a one-armed sailor.	Steffi Duna, Dennis Morgan, ♦📺	EVERY MAN, WOMAN and CHILD SHOULD SEE THIS THRILLING DRAMA OF THE DEEP! A FIGHT YOU MAY NEVER SEE AGAIN!		
	♠⚽	19351104 IFOSP M	I Found Stella Parish	A theatrical star abruptly leaves England to escape her secret past, while a newspaper reporter follows her trail to America to get the scoop.	Kay Francis, Ian Hunter, Mervyn LeRoy	A GLORIOUS ROMANCE THAT FLAMED WITH BRILLIANT INTENSITY!		
	♠♻	19360127 ILNAM M	I'll Name the Murderer	When a nightclub singer is murdered, a local gossip columnist begins his own investigation	Ralph Forbes, Marion Shilling, Love Dreams	♠♻		
	♦📺	19351128 INOLK M	In Old Kentucky	Horse trainer Steve Tapley is caught between the feuding Martingale and Shattuck families. He sides with young Nancy Martingale and her grandfather Ezra, and the feud is to be resolved by a horse race between the favorites of each family. Unfortunately, the Martingale's horse, Greyboy, only runs well in mud. And it hasn't rained in a long time.	Will Rogers, Dorothy Wilson, mint julep	Millions the world over, loved him for his kindness, the qualities which are so sympathetically caught in this great production.		
	♦	19351122 INPER M	In Person	Carol Corliss, a beautiful movie star so insecure about her celebrity that she goes around in disguise, meets a rugged outdoorsman who is unaffected by her star status	Ginger Rogers, George Brent, Alan Mowbray	...in the sensational comedy Romance by SAMUEL HOPKINS ADAMS,,,author of 'IT HAPPEND ONE NIGHT"...		

☐	♠♥♦♣🎥 ⚽🛟	Key Code	Movies/Shorts/ TV ????	A. IMDB Description	B. Three Things	C. Taglines/ Quotes/ There's A Scene/ Riffs	A Fiesta ?/13	Seen It?
☐	♦♠🛟	19331107 INMON M	In the Money	Professor Higgingbottom, an ardent member of the Whales, is offered a chance to invest $5,000 in a gold mine.	Richard 'Skeets' Gallagher, Spunk Hobbs, Gunboat Bimms	Remade as Red Lights Ahead (1936)		☐
☐	♥♠	19300126 NEXRO M	In the Next Room	A Remake. A reporter investigates a pair of deaths connected to an antique chest falsely believed to be a counterfeit made by a forger known as the "Black Parrot."	♥♠	WHO-is the man that killed his enemies without leaving a trace of violence on his victims? WHO-is the best detective talent baffled by the strange happenings? in the next room HEAR IT! SEE IT!		☐
☐	♥♠♣🛟	19300315 INAGA M	Ingagi	An expedition enters an area of the Congo jungle to investigate reports of a gorilla-worshipping tribe. After many dangerous adventures, they come upon the tribe they sought, only to watch as a virgin is sacrificed to a huge gorilla, who takes her away. The expedition follows the gorilla in an attempt to save the woman.	Sir Hubert Winstead, Charles Gemora, Arthur Clayton	BEFORE YOUR VERY EYES...LIVING WOMEN SACRIFICED TO GORILLAS...UNBELIEVABLE...WEIRD!		☐
☐	♠	19310131 INSPI M	Inspiration	Yvonne is a beautiful model who loves frequenting the Parisian bohemian life, because she loves hobnobbing with artists.	Greta Garbo, Robert Montgomery, Liebestraum No. 3 (A Dream of Love)	...Burning Lips...Glittering Gowns...Champagne...Paris...Life...Joy. The Kind of a Drama You Have Been Waiting to See and Hear.		☐
☐	♥⚽	19321232 ISLOS M	Island of Lost Souls	A mad doctor conducts ghastly genetic experiments on a remote island in the South Seas, much to the fear and disgust of the shipwrecked sailor who finds himself trapped there.	Charles Laughton, Bela Lugosi, H.G. Wells	In 1935, Paramount wanted to reissue the movie but was denied a re-release by Joseph Breen's Hays Code due to the film's excessive horror.	10	☐
☐	♥♠	19300301 ISLES M	Isle of Escape	A South Seas adventure in which a young miner escapes cannibals, rescues a woman from her abusive husband who also wants to steal the miner's gold, and meets a native girl who desperately tries to win his heart.	Monte Blue, Myrna Loy, Noah Beery, Sr.	Stark drama on a sin-swept isle in the South Seas.		☐
☐	♠🎥	19360214 ITHAH M	It Had to Happen	A poor boy rises to power in politics. When the banker husband of his secret love takes money and flees the country, he replaces the lost amount and becomes implicated in the crime.	George Raft, Rosalind Russell, ♠🎥	A daring drama of a man who fought to the heights for this girl he thought was out of reach.		☐
☐	♦♠♣	19340131 JACAH M	Jack Ahoy	While the navy gets under way in England and reaches China, complications develop through the efforts of Jack to get back a submarine stolen by Chinese pirates and to win the admiral's daughter, Patricia Fraser.	Jack Hulbert, Nancy O'Neil, Tamara Desni	Imagine Jack as the hero of the fleet-fighting pirates in the China Seas and making love to the Admiral's daughter-with the co-operation of the British Navy.		☐

☐	♠♥♦♣	Key Code	Movies/Shorts/ TV ????	A. IMDB Description	B. Three Things	C. Taglines/ Quotes/ There's A Scene/ Riffs	A Fiesta ?/13	Seen It?
☐	♠	19340310 JOUCR M	Journal of a Crime	A wife shoots her husband's mistress. Afterwards, she is tormented by guilt when someone else is blamed for the crime.	Ruth Chatterton, Adolphe Menjou, ♠	PAGE AFTER FLAMING PAGE RIPPED FROM THE TEAR-STAINED DIARY OF A WOMAN'S SOUL!		☐
☐	♦♣	19330114 JUL14 M	July 14	Jean is a young cab driver. Anna, a flower-girl neighbour, is in love with him. But he is still thinking to Pola, who just left him. Jean asks her to the bal. Many events (Pola's come back, two villains...) will disturb this arising love.	René Clair, Annabella, À Paris dans chaque Faubourg	♦♣		☐
☐	♦♠	19330110 JUNBR M	Jungle Bride	A young woman believes that an actor committed the murder for which her brother has been imprisoned, and she gets her newspaper-reporter fiancé to accompany her in following the suspected killer aboard a ship headed for South America. While they're at sea, disaster strikes and the ship is sunk. The three of them, plus the actor's friend, are washed up on a deserted island. Complications ensue.	Anita Page, Charles Starrett, Kenneth Thomson	HOW LONG-OH HOW LONG Could Social Ethics last on Primitive Surroundings? See for yourself in this exotic drama!		☐
☐	♦	19370118 JUNJI S	Jungle Jim	Two safaris enter the African jungle intent on finding a white girl who is the heiress to a fortune. One tries to help her and the other one wants to kill her.	Grant Withers, 1. Into the Lion's Den, 2. The Cobra Strikes	12 ROARING CHAPTERS AMONG WILD MEN and BEASTS OF PREY!		☐
☐	♠♦	19370526 KIDGA M	Kid Galahad	Fight promoter Nick Donati grooms a bellhop as a future champ, but has second thoughts after the now-named … falls for his sister.	Edward G. Robinson, Bette Davis, Humphrey Bogart	From the Story that made Serial History in the "Saturday Evening Post",Warner Brothers Has Created a Grand Motion Picture!		☐
☐	♥♣	19330302 KINKO M	King Kong	A film crew goes to a tropical island for a location shoot, where they capture a colossal ape who takes a shine to their blonde starlet, and bring him back to New York City.	Fay Wray, Robert Armstrong, Bruce Cabot	A Monster of Creation's Dawn Breaks Loose in Our World Today!		☐
☐	♦	19360103 KINBU M	King of Burlesque	Former burlesque producer moves into legitimate theatre and does well until he marries a socialite. After his divorce his former top singer returns from London to help out.	Warner Baxter, Mona Barrie, Alice Faye	Remade in 1943 as Hello Frisco, Hello		☐
☐	♦	19330119 KINJU M	King of The Jungle	A white youth who is raised in the jungle by the animals is captured by a safari and brought back to civilization as an attraction in a circus.	Buster Crabbe, Sidney Toler, Frances Dee	Chaos Riding Rampant in a Raging Stampede of Lions, Tigers, Elephants, Apes...Charging Busses, Smashing Stores, Invading Homes...Mammoth Spectacle Never Before Filmed		☐
☐	♦	19310107 KIMEA M	Kiss Me Again	A Legionnaire in love with an aspiring opera singer is expected to marry the general's daughter, who in turn is in love with another soldier.	Bernice Claire, Walter Pidgeon, Edward Everett Horton	FIFI from PAREE No more dangerous than dynamite!		☐

☐	♠♥♦♣📺 ⚽🛟	Key Code	Movies/Shorts/ TV ????	A. IMDB Description	B. Three Things	C. Taglines/ Quotes/ There's A Scene/ Riffs	A Fiesta ?/13	Seen It?
☐	♦⚽	19360221 KLOAN M	Klondike Annie	Carlton Rose, a girl known as "the Frisco Doll" escapes to Alaska after accidentally killing her guard.	Mae West,Victor McLaglen, When caught between two evils, I generally like to take the one I never tried.	4 new songs with Mae singing "I'm an Occidental Woman", "Mr. Deep Blue Sea" and "Little Bar Butterfly"		☐
☐	♥♦⚽	19320930 KONGO M	Kongo	Trapped in a wheelchair, a disabled white man proclaims himself a living god over natives in Africa, using trickery. He sadistically imprisons whites, awaiting vengeance on the man who crippled him and stole his wife.	Walter Huston, Lupe Velez, Conrad Nagel	SEE-The Black Avalanche of Savages-Lovers facing the sacrifice of Devil Worshippers!		☐
☐	♥♣📺	19330525 LLORO M	La Llorona	In modern Mexico, a malevolent spirit targets a family, linking tragic past events of abandoned, infanticidal mothers to a possessed intruder's attempt to sacrifice their son.	Ramón Pereda,Virginia Zurí, Also called The Crying Woman.	Prior to the film's release, Emily Masincup of the Northwestern University stated that the film was highly anticipated due to the number of laudatory articles found and large banner ads found in Mexico prior to its release.		☐
☐	♥♣	19301116 VOLMU M	La Voluntad del Muerto	Disappearances and strange goings-on in a spooky old mansion.	Helen Twelvetrees, Raymond Hackett, ♥♣	This is the Spanish-language version of The Cat Creeps, shot at the same time and on the same sets.		☐
☐	♦	19300801 LAMUP M	Ladies Must Play	♦	Dorothy Sebastian, Neil Hamilton, Natalie Moorhead	A Stenographer Wants Wealth, Jewels, gowns...She Has Youth, Figure, Startling Beauty to Exchange!		☐
☐	♠📺	19360221 LADSE M	Lady of Secrets	Because of a very unhappy affair she had earlier in her life, a woman shuts herself off from the rest of the world.	Ruth Chatterton, Otto Kruger, Lionel Atwill	ONLY THE MAID OF HONOR...but the memory of love was a flaming search in her heart!		☐
☐	♠🛟	19370111 LACAI M	Larceny on the Air	Dr. Lawrence Baxter runs a medical-themed radio show and frequently denounces the phony radium-based "medicine" being sold by Ronald Kennedy. After one of his patients is kidnapped by Kennedy's thugs, Baxter teams up with the police, and pretends to join Kennedy's business to gain evidence of criminal activity.	Robert Livingston, Grace Bradley, ♠🛟	AIR RAID! Excitement...when science turns the heat on the radio racketeers!	8	☐
☐	♥♣🛟	19750408 LASNT M	Last Stop on the Night Train	Sadistic thugs terrorise two teenage girls on a train, cheered on by a twisted woman.	Germany to Verona, Also Lado, Macha Méril	A Coach Seat to HELL	8	☐
☐	♠📺	19351119 LATEX M	Late Extra	A newspaper reporter sets out to track down a cop killer.	James Mason, Alastair Sim, Virginia Cherrill	There's a scene reporter James Mason breaks into a bathroom window & finds a dead body		☐
☐	♠♦	19330112 LAUHE M	Laughter in Hell	In the late 1800s, a man is sentenced to life at hard labor for killing his wife and her lover.	Pat O'Brien, Gloria Stuart, Lost Film	There's A Scene of a graphic lynching.		☐

	♠♥♦♣📺 ✪✪	Key Code	Movies/Shorts/ TV ????	A. IMDB Description	B. Three Things	C. Taglines/ Quotes/ There's A Scene/ Riffs	A Fiesta ?/13	Seen It?
	♦📺	19320122 LAWOR M	Law and Order	A lawman sets out to tame Tombstone, Arizona.	Walter Huston, Harry Carey, Raymond Hatton	You'll be thrilled to the core...by THE FIGHTING FOUR!		
	♦♣📺	19350117 LAZYB M	Lazybones	Aristocrat's inheritance issues. Marries heiress expecting wealth, but she's disinherited too. Cousin arrives, complicating their financial struggles further amid societal pressures.	Ian Hunter, Michael Powell, Claire Luce	Lottie Pope: How's the old homestead? Marjory Ford: Same as usual. Pretty bankrupty, mortgagey and generally tottery.		
	♠♣	19360124 CRMOL M	Le Crime de Monsieur Lange	The boss of a publishing company is a womanizer and a jerk, but what would happen if he suddenly disappeared?	Jean Renoir, René Lefèvre, Florelle	A delightful ribbing of writer, publisher and reader of popular "Western" novels.		
	♠♣📺	19300117 MYVIR M	Le Mystère de la Villa Rose	♠♣📺	Léon Mathot, René Hervil, Simone Vaudry	Based on A.E.W. Mason's 1910 Mystery Novel		
	♥♠	19230730 LEGDE M	Legally Dead	Reporter Will Campbell has himself arrested and imprisoned, where he gathers information to prove his theory that most victims of capital punishment are wrongfully condemned. Following his parole, Will finds work in a bank with the help of Minnie O'Reilly. When a detective is shot during an attempted robbery, Will grabs the gun and pursues the killer. However, Will is arrested, convicted, and sentenced to death for the murder.	Milton Sills, A Lost Film, ♥♠	You've never seen anything so startling, so absolutely different from the average as you will in this sensational, pulsating drama. A great Scientific discovery, a revelation to the medical profession, a development of super-natural powers has made this great picture possible. It's a picture that will grip, thrill and hold you from beginning to end. It will give you something to think about.		
	♦♠📺	19300809 LEUBG M	Let Us Be Gay	A housewife divorces her self-centered husband. Years later, she attends a party where her ex is pursuing another woman. Unbeknownst to him, she is the same ex-wife he'd neglected, now transformed into a fashionable socialite.	Norma Shearer, Hedda Hopper, Oh Where Oh Where Has My Little Dog Gone	Three years in Paris, a dozen love affairs and she was ready to vamp even her ex-husband!		

	♠♥♦♣	Key Code	Movies/Shorts/ TV ????	A. IMDB Description	B. Three Things	C. Taglines/ Quotes/ There's A Scene/ Riffs	A Fiesta ?/13	Seen It?
☐	♦	19300816 LEGIN M	Let's Go Native	Dress designer Joan Wood, who's heavily in debt, has created costumes for a Broadway show that is exported to Argentina. With the money she wants to pay her debts, but there was a mistake: she is receiving the money in Buenos Aires, not in New York. Her friend Wally Wendell, whose grandfather does not approve of his relationship with her, wants him to marry a girl he hasn't seen for some years named Constance Cook, whose grandfather is the owner of a ship traveling to Buenos Aires and Constance is one of the passengers. Wally's friend Basil has caused a freak accident with Voltair McGuines' cab, who wants his money for the damage. Basil asks Wally, but he has been disinherited and lost all credit by his grandfather, because he still wants Joan.	Jeanette MacDonald, Jack Oakie, Leo McCarey	Let's go! On the merriest trip to the tropics! Laughs, love and lyrics galore. With a crew of cannibal cuties! And your funniest movie friends!		☐
☐	♦	19300202 LEGOP M	Let's Go Places	Paul Adams, a singer, assumes the name of operatic tenor Paul Du Bonnet and sets out for a career in Hollywood. En route to the coast, he meets Marjorie Lorraine, who falls in love with him, and in Hollywood he occupies the mansion of the famous singer. By the time Du Bonnet arrives, Paul has successfully launched a film career, though he has lost Marjorie because Du Bonnet's wife is claiming him, sight unseen. All is resolved, however, when Du Bonnet discovers Paul to be his long-lost nephew.	Lola Lane, Hollywood Nights, Joseph Wagstaff	Singing, Dancing Mad Whirl of Joyous Laughter Jazz Mad, Tune Filled, Plenty Pep, Plenty Fun. It is a song-filled Movietone MUSICAL FARCE Called…		☐
☐	♥	19341207 LIFRE M	Life Returns	A doctor who has spent his career working on ways to revive the dead sees his chance to prove his theory by performing his procedures on a recently deceased dog.	Onslow Stevens, Valerie Hobson, L'incredibile realtà	Uses footage from actual University of Southern California experiment in which scientists claimed they brought a dead dog back to life. Robert E. Cornish, playing himself in the film, was one of the scientists involved.		☐
☐	♦♠♣	19300105 LILFI M	Lilies of the Field	The story of a mother's love, as she descends into despair. After many twists and turns; she finally finds happiness.	Corinne Griffith, Rita La Roy, Alexander Korda	Broadway "Lillies," parasites of life and love. A dozen show girls, auctioning their beauty to the highest bidder. And one "lily" who wouldn't sell, because a "motherless" child wouldn't let her.		☐
☐	♠	19310109 LITCA M	Little Caesar	A small-time criminal moves to a big city to seek bigger fortune.	Edward G. Robinson, Douglas Fairbanks Jr., Mervyn LeRoy	There's a Scene Rico is forced to shoot his best friend, Joe, but backs down. So, Rico's associates gun down Joe.		☐

☐	♠♥♦♣🎥 ⚽🛟	Key Code	Movies/Shorts/ TV ????	A. IMDB Description	B. Three Things	C. Taglines/ Quotes/ There's A Scene/ Riffs	A Fiesta ?/13	Seen It?
☐	♦⚽	19331116 LITWO M	Little Women	A chronicle of the lives of sisters growing up in 19th-century New England. Four sisters fight to keep their family together and find love while their father is off fighting in the Civil War.	Katharine Hepburn, Joan Bennett, George Cukor	Jo March: I like good strong words that mean something.		☐
☐	♥♠♣🎥	19271203 LOAFM M	London After Midnight	The abandoned home of a wealthy man who supposedly committed suicide five years earlier is taken over by ghoulish figures - could they be vampires?	Lon Chaney, Marceline Day, Tod Browning	One of the most sought after lost films, found in 2024.		☐
☐	♦	19340119 LOLOF M	Long Lost Father	Carl Bellairs and his daughter Lindsey Lane meet many years after he deserted her and her mother. They don't much like each other, but wind up working in the same nightclub. Bellairs discovers that he has some fatherly instincts and Lindsey finds out that he's not as useless as a parent as she thought.	John Barrymore, Helen Chandler, It Isn't So Much That I Wouldn't	Katharine Hepburn was put on suspension by RKO for refusing the female lead in this film.		☐
☐	♦⚽	19360229 LOBEB M	Love Before Breakfast	A rich businessman stalks another man's fiancée.	Carole Lombard, Cesar Romero, Walter Lang	Scott Miller: Now that we're engaged, I hope we'll see each other occasionally. Kay Colby: Whatever is customary, Mr. Miller.		☐
☐	♦🎥	19300105 LOCOA M	Love Comes Along	An American sailor comes to a seedy banana republic, and finds a fellow yank, a stranded girl, as a saloon singer. They fall in love, but a misunderstanding about her feelings toward the local dictator threaten their happiness.	Bebe Daniels, Lloyd Hughes, I Am a Simple Maid	IF You thought Bebe was good in Rio Rita, wait till you see and hear her in this production!		☐
☐	♦⚽	19351120 LOVRU M	Love on the Run	A runaway bride and an undercover reporter get caught up in political intrigue as they lead a merry chase across Europe and uncover a spy plot.	Joan Crawford, Clark Gable, Mona Barrie	Barnabus W. 'Barney' Pells: Woman, thy name is screwball!		☐
☐	♦♠	19320123 LOVCO M	Lover's Courageous	Aspiring playwright jumping from job to job falls for admiral's daughter.	Robert Montgomery, Madge Evans, Auld Lang Syne	If a girl can't get married during Leap Year, then there's something wrong with her technique! If a man gets married during Leap Year, there's something wrong with his defensive tactics.		☐
☐	♥♠⚽	19881101 LUCST M	Lucky Stiff	A plump loser, after being left at the alter by his fiancee, is invited to Christmas dinner by a beautiful woman, but her family are cannibals who intend to have *him* as the main course.	Donna Dixon, Anthony Perkins, Christmas Time Is Here	It's "Psycho" Meets "The Naked Gun"!		☐
☐	♦♠🎥	19360220 LUCTE M	Lucky Terror	A sharpshooter in a traveling sideshow is falsely accused of murdering a local miner.	Hoot Gibson, Lona Andre, Charles Hill	♦♠🎥		☐

	♠♥♦♣	Key Code	Movies/Shorts/ TV ????	A. IMDB Description	B. Three Things	C. Taglines/ Quotes/ There's A Scene/ Riffs	A Fiesta ?/13	Seen It?
	♠♣	19300113 LUMMO M	Lummox	The story of Bertha, a young immigrant woman who cleans the homes of the rich and is largely ignored by them, except for a young poet who considers her a muse.	Winifred Westover, Herbert Brenon, The only talkie made by Dorothy Janis.	The romance of a simple slavey and a philandering poet, that reaches emotional heights of amazing grandeur.		
	♥	19350712 MADLO M	Mad Love	In Paris, a demented surgeon's obsession with a British actress leads him to secretly replace her concert-pianist husband's mangled hands with those of a guillotined murderer with a gift for knife-throwing.	Peter Lorre,Colin Clive, Also known as The Hands of Orlac.	Dead hands that live... and love... and kill!		
	♠♣	19340112 MADBO M	Madame Bovary	Soon after the death of his first wife (whose dowry was inadequate), Charles Bovary, a country doctor in Normandy, marries Emma Rouault, who is well-endowed in every sense. In her new home, Emma finds conflict with her mother-in-law, a husband uninterested in the social whirl, and general discontentment; thereby proving an easy conquest for philanderer Rodolphe. Other lovers follow. Does tragedy await?	Jean Renoir, Gustave Flaubert, Max Dearly	A Magnificent and Faithful Screen Adaptation of Gustave Flaubert's Immortal Classic		
	♦♣	19330106 MAWNC M	Madame Wants No Children	♦♣	Liane Haid, Georg Alexander, Hans Steinhoff	Alternate-language version of Madame ne veut pas d'enfants (1933)		
	♠♦	19370129 MANPE M	Man of the People	Jack Moreno is an attorney with an office in the neighborhood he grew up in. All he wants is to help his friends and neighbors, but he must do business with the mob to make a living.	Ted Healy, Joseph Calleia, ♠♦	A Romantic Thunderbolt! Public Enemy No.1 turns Public Hero!		
	♠	19340113 MATWW M	Man of Two Worlds	A British explorer brings an Eskimo hunter to London, where he misreads a woman.	Francis Lederer, Elissa Landi, ♠	A story of barbaric love and primitive passions suddenly brought into the midst of London's staid society.		
	♦	19300824 MANTR M	Man Trouble	A hard-boiled nightclub owner saves a beautiful young girl from drowning. He promptly falls in love with her, but she prefers a younger, more-genteel lover.	Milton Sills, Dorothy Mackaill, Pick Yourself Up, Brush Yourself Off	This Triangle Never Reached Court because gay night lifers have their own methods of settling affairs of the heart, as startlingly revealed in this Fox all talking movietone drama.		
	♦	19350114 MABEF M	Man's Best Friend	A boy's dog saves him from the cruel behavior of a crotchety old man.	Lightning, Jed Strong, John Strong the Father	♦		
	♦	19331117 MANCA M	Man's Castle	Charming vagabond Bill takes young, unemployed Trina into his depression camp cabin. Later, just as he convinces showgirl Fay La Rue to support him, Trina discovers she's pregnant.	Spencer Tracy, Loretta Young, Glenda Farrell	IT SETS FREE THE GIRLHOOD LOVE STORY IMPRISONED IN EVERY WOMAN'S HEART!		

	♠♥♦♣	Key Code	Movies/Shorts/ TV ????	A. IMDB Description	B. Three Things	C. Taglines/ Quotes/ There's A Scene/ Riffs	A Fiesta ?/13	Seen It?
	♥♣♡	19340911 MANIA M	Maniac	A former vaudevillian gifted at impersonation assists a mad scientist in reanimating corpses and soon goes mad himself.	Bill Woods, Phyllis Diller, He menaced women with weird desires!	Maxwell: I think too much of Satan to use cats as experiments.		
	♥	19800532 MANIA M	Maniac	A psychopathic man goes on a killing and mutilation spree in New York City.	Joe Spinell,Caroline Munro, William Lustig	You can lock your windows and doors...But you can't lock the madman out of your mind.	10	
	♥♣	19350426 MARVA M	Mark of The Vampire	When a nobleman is murdered, a professor of the occult blames vampires, but not all is what it seems.	Tod Browning, Lionel Barrymore, Bela Lugosi	I do not refer to the senselessness of the picture. I do not even refer to the effect in spreading and fostering the most obnoxious superstitions. I refer to the terrible effect that it has on the mental and nervous systems of not only unstable, but even normal men, women and children. I am not speaking in the abstract; I am basing myself on facts. Several people have come to my notice who, after seeing that horrible picture, suffered nervous shock, were attacked with insomnia, and those who did fall asleep were tortured by the most horrible nightmares. In my opinion, it is a crime to produce and to present such films. We must guard not only our people's morals -- we must be as careful with their physical and mental health. —William J. Robinson		
	♠♦	19370410 MARWO M	Marked Woman	A crusading district attorney persuades a clip joint hostess to testify against her mobster boss after her innocent sister is accidentally murdered during one of his unsavory parties.	Bette Davis, Humphrey Bogart, My Silver Dollar Man	Mary Dwight Strauber: I'll get you, even if I have to crawl back from the grave to do it!		
	♠	19351109 MABUF M	Mary Burns, Fugitive	A young woman who owns a coffee shop falls for a handsome young customer, unaware that he is a gangster. The association results in her being tried and sentenced to a long prison term. However, the authorities permit her to escape, hoping that she will lead them to her boyfriend.	Sylvia Sidney, Melvyn Douglas, Alan Baxter	Barton Powell: [to Mary] Well, talk! Say something! You don't know what a relief it is to hear a woman that doesn't sound like morning in the barnyard.		

☐	♠♥♦♣📺 ⚽♻	Key Code	Movies/Shorts/ TV ????	A. IMDB Description	B. Three Things	C. Taglines/ Quotes/ There's A Scene/ Riffs	A Fiesta ?/13	Seen It?
☐	♦♠📺	19340118 MASSA M	Massacre	Joe Thunderhorse, a Sioux Indian who has become the wealthy star of a Wild West show, returns home to his reservation after years away and finds that his father is dying and his people are being abused by corrupt white officials.	Richard Barthelmess, Ann Dvorak, The Sun Dance	The Red Man's War-Cry Rings Again! Civilized Humans turned back into savages by the crime no woman's brother ever forgave!		☐
☐	♠♣	19330113 MATGR M	Matto Grosso	An expedition heads out for the … jungles in Brazil to find and study the primitive tribesmen who live there.	George Rawls, John S. Clark Jr., ♠♣	Amazing Adventures in a Wilderness of Wonders!		☐
☐	♦	19350112 MAITL M	Maybe It's Love	A young couple in love who face economic woes once they're wed.	Gloria Stuart, Ross Alexander, Let It Be Me	SHE WANTED TO EAT HER WEDDING CAKE AND HAVE "IT" TOO!		☐
☐	♠♣	19351114 MAZUR M	Mazurka	A female cabaret singer is put on trial for murdering a predatory musician.	Pola Negri, Je sens en moi, Albrecht Schoenhals	The film opens with the camera moving swiftly along a streetcar track through the city. Credits are written on a white square in the middle of the screen so the center of the image is not visible.		☐
☐	♦♠⚽	19300131 MENWO M	Men Without Women	U.S. Navy divers race to save the crew of a foundered submarine as the sailors hopelessly prepare to die.	John Ford, Kenneth MacKenna, How Dry I Am	EVERY WOMAN Should See the Most Daring Theme Ever Filmed Because MEN KNOW		☐
☐	♥	19341122 MENAC M	Menace	A very fast-paced dark house murder mystery with a plot centering around three people who are targeted for death because of their alleged guilt in the tragic death of a psychopath's brother.	Gertrude Michael, Ray Milland, called Vem? in Sweden	♥		☐
☐	♠⚽	19340307 MIDNI M	Midnight	The foreman of a jury asks questions that send a woman to the electric chair for a murder committed in the heat of passion. On the night of the execution, his actions come back to haunt him.	Humphrey Bogart, Sidney Fox, In the retitled version, "Call it Murder" Humphrey Bogart's billing is moved to above the title.	One woman was to die at midnight!...another woman was to kill at the same hour...why?		☐
☐	♠⚽	19351127 MIDPH M	Midnight Phantom	A police chief, eager to make the men work even harder, shakes up his department. When he is murdered, investigators find that there is no shortage of suspects, most of them being fellow cops.	Reginald Denny, Claudia Dell, Lloyd Hughes	AN UNSEEN HAND SPREADING TERROR		☐
☐	♥♣	19360730 MIDVA M	Midnight Vampire	Based on the Chinese, Qing Dynasty legend of the Jiangshi, which first appeared in print in 1789 by writer Ji Xiaolan, this film tells the tale of a dead man who returns from the grave to avenge his brother's betrayal.	Yeung Yet-Ing, Tip-Ying Wu, Original title: Wuye Jiangshi	According to Lingnan University in Hong Kong, this classic of Hong Kong Cinema - the first film from that country concerning vampires - is lost: both images of and the film itself, no longer exist.		☐

	♠♥♦♣	Key Code	Movies/Shorts/ TV ????	A. IMDB Description	B. Three Things	C. Taglines/ Quotes/ There's A Scene/ Riffs	A Fiesta ?/13	Seen It?
	♦♥	19320311 MINMO S	Minnie the Moocher	Betty Boop and Bimbo run away from home, but that night they are scared by a chorus of ghosts singing the title song.	Cab Calloway and His Cotton Club Orchestra, Billy Murray, Short	The opening live-action clip of Cab Calloway and his orchestra is said to be the earliest known film footage of Calloway.		
	♦♣	19330113 MIRPA M	Mirages de Paris	In this fast-moving fantasy, an unsophisticated student escapes from a boarding school to become, after many trials and tribulations, the "toast of Paris."	Fyodor Otsep, Jacqueline Francell, La Marche de Paris	♦♣		
	♦	19310115 MISLA M	Misbehaving Ladies	Ellen, a young American girl who married a European prince and moved to his country, is preparing to return to the US, after having paid off all the debts left by her now-deceased husband. However, when she returns early, no one recognizes her and even her aunt Kate mistakes her for the princess' dressmaker. Her ex-boyfriend Joe, who recognizes her immediately, suggests that Ellen continue with the charade and have some fun, but a series of misunderstandings causes trouble for her.	A Main Street Princess, Lila Lee, Ben Lyon	You've seen gold-diggers on Broadway, but wait 'til you get the lowdown on the Main Street type- where suckers are easy to take.		
	♠	19340112 MIFBS M	Miss Fane's Baby Is Stolen	A movie star's baby is kidnapped for ransom.	Dorothea Wieck, William Frawley, Baby LeRoy	You'll recognize this story by Rupert Hughes as the headline crime of the century. It's a thrill you MUST see!		
	♦♣	19350112 MISCI M	Mister Cinders	Bill is an all-day-worker at his rich uncle's estate, where he is wanted everywhere and by everyone, even by the local theatre group. He manages his two dull stepbrothers and his altive aunt with unappalling optimism, until a smart Princess Charming disguised as a Fairy Goodmother maid appears and makes him go to a ball that will change his life.	Clifford Mollison, Zelma O'Neal, Where's Jim?	♦♣		
	♠♦	19350422 MISDY M	Mister Dynamite	A gambler hires a detective to investigate when a murder is committed in his casino.	Edmund Lowe, Jean Dixon, Dashiell Hammett	RUTHLESS and DANGEROUS - he was a load of TNT, this master detective who snarled 'em with a smile.		
	♦	19360205 MODTI M	Modern Times	The Tramp struggles to live in modern industrial society with the help of a young homeless woman.	Charles Chaplin, Paulette Goddard, Hallelujah, I'm a Bum	Title Card: Searching for smuggled "nose-powder."		
	♦♣	19320120 MONNO M	Money for Nothing	♦♣	Seymour Hicks, Betty Stockfeld, Monty Banks	Alternate-language version of L'amour et la veine		
	♠♦♣	19300827 MONCA M	Monte Carlo	A countess flees to … on the day of her wedding, where she is courted by a count posing as a hairdresser.	Ernst Lubitsch, Jeanette MacDonald, Beyond the Blue Horizon	The Girl With the Golden Voice and the 'Maurice Chevalier' of England in a Story as Intimate as a Lady's Boudoir.		

☐	♠♥♦♣📺 ⚽🛟	Key Code	Movies/Shorts/ TV ????	A. IMDB Description	B. Three Things	C. Taglines/ Quotes/ There's A Scene/ Riffs	A Fiesta ?/13	Seen It?
☐	♦♠📺	19340110 MOURO M	Moulin Rouge	A singer marries a famous composer, and after a while she gets the itch to go back on the stage. However, her husband won't let her.	Constance Bennett, Franchot Tone, Lucille Ball	Mrs. Morris: Well, I've seen some queer things in my time, but this is my first view of a two-sided triangle.		☐
☐	♥♠🛟	19320215 MURDA M	Murder at Dawn	Mad scientist works on a death ray in his mountain hideaway.	Josephine Dunn, Jack Mulhall, ♥♠🛟	Also known as The Death Ray in the United Kingdom.		☐
☐	♠	19350132 MUMOC M	Murder at Monte Carlo	A professor comes up with a system to win at roulette, and goes to the famous casino at Monte Carlo to try it out. When he turns up murdered and his "system" missing, a reporter sets out to find the killer--and the system.	Errol Flynn, Eve Gray, Paul Graetz	♠		☐
☐	♠	19360519 MURAR M	Murder by an Aristocat	Bayard Thatcher is blackmailing the family into which he has married: He demands $25,000 by the next night or else he will tell about shady deals and family skeletons. That is the price the bully Bayard demands for leaving the family alone. At midnight, he is shot and Dr. Carick is called.	Lyle Talbot, Claire Dodd, ♠	YOU CAN SOLVE THIS MYSTERY...IF YOU CAN EXPLAIN HOW A DEAD MAN CAN ANSWER A TELEPHONE!		☐
☐	♠♦📺	19360132 MURRO M	Murder on the Road	Fired from the force, a cop attempts to solve a string of truck holdups.	Richard Talmadge, Lois Wilde,	Also known as Hunting Trouble & Step on It		☐
☐	♠	19300119 MURRO M	Murder on the Roof	This primarily two-set programmer has a has-been criminal lawyer, Anthony Sommers wrongly accused of murder and follows the efforts of his daughter, Molly Sommers, a nightclub singer and two newspapers reporters, Ted Palmer and the inaptly-named Drinkwater, posing as a drunk, to clear him.	Dorothy Revier, David Newell, George B. Seitz	WHO SHOT CAROZZO? WHO STABBED LARKIN? WHO KILLED MONICA?		☐
☐	♠	19320105 MUSEF M	Murder on the Second Floor	A novelist living in a boarding house imagines a murder that involves his fellow boarders.	John Longden, Pat Paterson, ♠	Remade as Shadows on the Stairs (1941)		☐
☐	♠🛟	19360925 MURPI M	Murder with Pictures	A smooth-talking newspaper photographer meets a mystery woman following a trial. After murder at the victory party and a meeting in the shower, the photographer and mystery woman form an unlikely duo.	Lew Ayres, Gail Patrick, Paul Kelly	Forty Witnesses Saw the Killing, But Not One Could Pick the Killer!		
☐	♥🛟	19320127 MURUM M	Murders in The Rue Morgue	A mad scientist seeks to mingle human blood with that of an ape, and resorts to kidnapping women for his experiments.	Bela Lugosi, Sidney Fox, Edgar Allan Poe	There's a Scene Monobrow Lugosi swoops in after a foggy sword fight to get blood to make a serum for his ape.	10	☐
☐	♥♠🛟	19330331 MURZO M	Murders in The Zoo	A monomaniacal zoologist is pathologically jealous of his beautiful but unfaithful wife Evelyn and will not stop short of murder to keep her.	Charles Ruggles, Lionel Atwill, Randolph Scott	DEATH SET FREE! Striking at a Madman's Bidding in a Zoo Full of Pleasure-Seekers!		☐

	♠♥♦♣	Key Code	Movies/Shorts/ TV ????	A. IMDB Description	B. Three Things	C. Taglines/ Quotes/ There's A Scene/ Riffs	A Fiesta ?/13	Seen It?
	♠	19360201 MUEMU M	Muss 'em Up	A private detective is enlisted to find out who shot a dog and threatened its owner, but before long he's also involved in a kidnapping and murder plot.	Charles Vidor, Preston Foster, Sinister House	The film's title is a slang expression used by New York police commissioner Lewis J. Valentine when describing how his officers should handle criminals during police raids and investigations.		
	♦	19351108 MUTBO M	Mutiny on The Bounty	First mate Fletcher Christian leads a revolt against his sadistic commander, Captain Bligh, in this classic seafaring adventure, based on the real-life 1789 mutiny.	Charles Laughton, Clark Gable, Eddie Quillan	Pulsating, exotic romance, turbulent drama, mighty spectacle- in M-G-M's magnificent $2,000,000 screen triumph!		
	♦♣	19350108 MYHEC M	My Heart is Calling	An opera troupe travels to Monte Carlo where they have been engaged to perform Tosca. During the trip Mario, the tenor, finds a stowaway girl hidden in his cabin and helps her get a passage. Then the Monte Carlo opera owner turns the company down but is willing to know her better, quickly warming Mario's temper.	My heart is always calling you, oh Marita!, You, me and love, Tosca	The Lover Divine...The Voice Divine...Thrills Women into Ecstasies		
	♠	19360132 MYMAR M	My Marriage	When gangster's bullets put an end to the career of H.J. Barton, underworld gambling czar who masquerades as a respectable member of high society, his daughter Carol is left to bear the brunt of social stigma. Barney Dolan, a policeman friend of Barton, pledges to aid Carol in finding the killers of her father.	Claire Trevor, Kent Taylor, ♠	PEOPLE whisper..FINGERS point! ALL BECAUSE SHE DARED DEFY SOCIETY'S SCORN..RISK THE UNDERWORLD'S MENACE FOR LOVE and RESPECTABILITY!		
	♦♠♣	19340104 MYOLD M	My Old Duchess	An actor masquerades as the duchess of a stately home to impress a wealthy American producer and his daughter.	George Lacy, Betty Ann Davies, Stepping Stones	♦♠♣		
	♦	19331125 MYRMA M	Myrt and Marge	Myrt has a show chock-full of talented performers who deserve to be on Broadway, but can't raise the necessary money. Jackson, a lecherous "producer", provides the money in order to get his hands on the show's pretty young star, Marge. Myrt teams up with Marge's boyfriend to try to thwart the randy producer and get the show to Broadway.	Myrtle Vail, Donna Damerel, Moe Howard	Film adaptation of the popular 1930s radio serial.		
	♥	19330217 MYWAM M	Mystery of The Wax Museum	The disappearance of people and corpses leads a reporter to a wax museum and a sinister sculptor.	Lionel Atwill, Fay Wray, Glenda Farrell	This film was produced before the Production Code. When it was remade 20 years later, as House of Wax (1953), all references to drug use were removed, and a character was changed from a junkie to an alcoholic.		

	♠♥♦♣	Key Code	Movies/Shorts/ TV ????	A. IMDB Description	B. Three Things	C. Taglines/ Quotes/ There's A Scene/ Riffs	A Fiesta ?/13	Seen It?
	♠	19350108 MYSWO M	Mystery Woman	A French military officer is convicted of treason and sent to Devil's Island. His wife takes it upon herself to obtain the stolen document and prove his innocence.	Mona Barrie, Gilbert Roland, Rod La Rocque	In the opening, a French officer is stripped of all his medals & title & shipped to Devil's Island.		
	♠♥♣	19330832 NARCO M	Narcotic	This exploitation film follows the downward spiral of an idealistic medical student whose fall from grace leads him to opium dens, a carnival freakshow, swanky drug parties, dingy brothels, and finally the barrel of his own revolver.	Harry Cording, Joan Dix, Writer Hildegarde Stadie based the script on true events.	The film includes an appearance of Elmer McCurdy, an Oklahoma would-be bank robber who was killed in 1911, and whose embalmed body circulated through various sideshows, fun houses and amusement parks for over 60 years. McCurdy's body was not only used as that of a "drug addict" in the film.		
	♦	19330119 NEANA M	Nearly Naked	Eddie Foy Jr. is forced to join a nudist cult in order to win the girl he loves, Vera Marshe. He, especially when Vera is near, becomes somewhat distracted and being new to nudism has a hard time adapting.	Eddie Foy Jr., Vera Marshe, Dorothy Dare	A NUDIST KNOCKOUT! (		
	♦♠	19360130 NETWL M	Next Time We Love	A young married couple's relationship becomes strained when he is assigned overseas as a foreign correspondent and she becomes a major stage star.	Margaret Sullavan, Ray Milland, James Stewart	TWO Lovers WITH NO TIME FOR EACH OTHER		
	♠	19360107 NIGCA M	Night Cargo	While in Singapore, a man and a pretty young girl find themselves mixed up in blackmail and murder.	Lloyd Hughes, Lloyd Hughes, Walter Miller	NIGCA		
	♠	19320423 NIGCO M	Night Court	Judge and his mistress are investigated on suspicions of corruption.	Walter Huston, It rings true because it IS true!, Anita Page	Thomas Madigan: This Judge Moffett is a pretty gay bird. He's keeping a girl by the name of Lil Baker in a Park Avenue apartment. She's got her own auto and everything. Now you gents know what that's called.		
	♥♠♦	19370418 NIGKE M	Night Key	The inventor of a new top-of-the-line burglar alarm system is kidnapped by a gang in order to get him to help them commit robberies.	Boris Karloff, Lloyd Corrigan, Warren Hull	♥♠♦		
	♥♠	19330424 NIGTE M	Night of Terror	The heirs to a family fortune are required to attend a seance at the spooky old family mansion. However, throughout the night members of the family are being killed off one by one.	Bela Lugosi, Wallace Ford, Sally Blane	A mad murdering midnight menace!		

	♠♥♦♣	Key Code	Movies/Shorts/ TV ????	A. IMDB Description	B. Three Things	C. Taglines/ Quotes/ There's A Scene/ Riffs	A Fiesta ?/13	Seen It?
	♦	19300803 NIGWO M	Night Work	As assistant window-dresser, Willie is the lowest man on the totem pole at a department store. To add insult to injury, he is also the store's designated "Fired Man": when a disgruntled customer demands that somebody-must-be-fired, Willie is summoned and summarily fired, only to be rehired once the now-satisfied customer has departed. Willie inadvertently adopts a 4-year-old orphan at a cost of $10-a-week, and things go from bad to worse since Willie doesn't make $10-a-week. But with help from beautiful young nurse Mary, Willie manages to turn some corners and improve his lot in life--with some skids along the way.	Eddie Quillan, Sally Starr, Deep In Your Heart	THE COMEDIAN OF THE HOUR IN THE MOVIE OF THE YEAR! And you'll agree with a chuckle when you see Eddie QUILLAN IN …		
	♦	19310116 NOLIM M	No Limit	Theater usherette Bunny O'Day inadvertently becomes hostess of a private gambling den, and gets involved in a romance with a ne'er-do-well gambler.	Clara Bow, Thelma Todd,Norman Foster	One of these men offered Bunny, trusting little heroine, an apartment and a Rolls Royce. The other offered her marriage, intending to abandon her after a week. Was each man a tragic fake? Could she betray the one she really loved?		
		19351112 NOMOB M	No Monkey Business	To help his partner win the daughter of an anthropologist, an actor pretends to be an ape.	Gene Gerrard, June Clyde, Richard Hearne	♦♣		
	♠♦	19320122 NOONM M	No One Man	When the boyfriend of a rich, bored socialite dies from a weak heart, she finds herself attracted to the doctor who treated him, a hard-working idealist decidedly different from the usual spoiled society rich kids she is used to.	Carole Lombard, Ricardo Cortez, Paul Lukas	Rupert Hughes' Daring-Fascinating Drama of Modern Marriage		
	♠♦	19330106 NOOTW M	No Other Woman	A steelworker and his aspiring wife make millions when they become partners in a dyeworks. Unfortunately, success does not bring happiness.	Irene Dunne, Charles Bickford, Gwili Andre	SMUDGE! Every worker in the mill town knew of her husband's little "friend". No other woman could have done what she did!		
	♦♠♣	19340106 NOPOA M	North Pole, Ahoy!	A satire on the Nazi admired outdoor and mountain genre, about a movie company shooting a production in the Arctic, this film was not popular in Germany.	Walter Riml, Guzzi Lantschner, Andrew Marton	♦♠♣		
	♥♣	19220304 NOSFE M	Nosferatu	Vampire Count Orlok expresses interest in a new residence and real estate agent Hutter's wife.	F.W. Murnau, Bram Stoker, Max Schreck	A thrilling mystery masterpiece - a chilling psycho-drama of blood-lust.	11	
	♠	19300803 NUMME M	Numbered Men	Mary Dane and falsely imprisoned Bud Leonard love each other, but Lou Rinaldo, who framed Bud to get Mary, and escape-minded King Callahan, set events in motion to prove that love and justice will prevail.	Conrad Nagel, Mervyn LeRoy, Bernice Claire	What goes on behind the bars when a thousand frenzied men dash for freedom?		

☐	♠♥♦♣📺 ⚽♻	Key Code	Movies/Shorts/ TV ????	A. IMDB Description	B. Three Things	C. Taglines/ Quotes/ There's A Scene/ Riffs	A Fiesta ?/13	Seen It?
☐	♥	19350201 OBEAH M	Obeah!	A sailor searching for a lost American explorer discovers him being held hostage on a remote island in the South Sea. The man is held captive by the island's natives, who have placed him under a voodoo spell known as …	Phillips Lord, Jean Brooks, lost film	Also known as The Mystery Ship		☐
☐	♠⚽	19340628 OFHUB M	Of Human Bondage	A young man finds himself attracted to a cold, unfeeling waitress who might ultimately destroy them both.	Bette Davis, Leslie Howard, W. Somerset Maugham	Mildred Rogers: Good riddance to bad rubbish.		☐
☐	♠	19330109 OLBIM M	Olsen's Big Moment	Gangsters, gold-digging dames, and other assorted characters nettle an overworked custodian in this odd farce.	El Brendel, Walter Catlett, Barbara Weeks	"Ay tank Ay go home!" After the night he's had he better go home- and he'll send you home laughing! El Brendel in the funniest of his fifty funny roles.		☐
☐	♠	19370123 ONCDO M	Once A Doctor	Young doctors Steven and Jerry are rivals professionally and for Paula Norland. Jerry lets Steven take the blame for a mistake he made and sends him to prison. After his release, Steven gets redemption during a storm at sea.	Jean Muir, Donald Woods, ♠	Prologue: "I swear by Apollo, the physician....That I will do that which I consider best for my patients and abstain from whatever is injurious...With purity and holiness will I pass my life and practice my art...Into whatever house I enter I will go for the advantage of the sick...Respected by all men...-----from the Hippocratic Oath"		☐
☐	♦	19300901 ONCGE M	Once A Gentleman	♦	Edward Everett Horton, King Baggot, Lois Wilson	This film is believed lost.		☐
☐	♠♦	19310125 ONCSI M	Once A Sinner	♠♦	Dorothy Mackaill, Joel McCrea, John Halliday	Can A Woman Share Her Husband's Future Without Making Him A Sharer In Her Past? Would He Forgive a Human Error?		☐
☐	♠♥♦	19350501 ONFRN M	One Frightened Night	An eccentric millionaire, unable to locate his only granddaughter, decides to divide his estate among a group of people less close to him: his niece and nephew, his attorney, his doctor, and his housekeeper. But complications and murder arise when two different women turn up, claiming to be the granddaughter.	Charley Grapewin, Regis Toomey, ♠♥♦	MASCOT'S MIRTHFUL MYSTERY		☐
☐	♦♠📺	19331101 ONLYE M	Only Yesterday	A one-night fling during World War I results in a young girl getting pregnant. Years later, she meets him again. Now a successful businessman, he doesn't even remember her, but tries to seduce her.	Margaret Sullavan, Edna May Oliver, Over There	Mary Lane: I've had two moments like this in my life. James Stanton 'Jim' Emerson: I'm jealous of the other. Mary Lane: You needn't be.		☐

	♠♥♦♣	Key Code	Movies/Shorts/ TV ????	A. IMDB Description	B. Three Things	C. Taglines/ Quotes/ There's A Scene/ Riffs	A Fiesta ?/13	Seen It?
	♦	19310117 OTMEW M	Other Men's Women	Events take an unhappy turn for two Bill and Jack, two locomotive engineers, after Bill is attracted to his best friend's wife.	Grant Withers,Mary Astor, James Cagney	Strangest triangle Fate ever drew. A man and wife who love each other and a friend who loves them both. How it ends will give you the greatest thrill you've had this year. It's stupendous!		
	♦	19360117 PAODA M	Paddy O'Day	an Irish immigrant who learns on arrival in the U.S. that her mother is dead. Friends help her survive as an entertainer, and success is a good argument against the immigration officials.	Jane Withers, Pinky Tomlin, Rita Hayworth	She as Irish as a Shamrock and 'Tis a For You		
	♦	19340126 PALOO M	Palooka	Knobby discovers young hunk Palooka and trains him to fight the reigning champ, also drunken sot, Al McSwatt.	Jimmy Durante, Lupe Velez, Stuart Erwin	There's a scene after a car accident, Jimmy Durante discovers his new champion boxer.		
	♥♣	19360227 PANTW M	Pan Twardowski	A young nobleman, pursued by Satan since childhood, yields and signs a pact for his soul in exchange for marriage to a woman he loves who is in love with another.	Franciszek Brodniewicz, Polish Film, Henryk Szaro	♥♣		
	♠	19330125 PARJU M	Parachute Jumper	To share expenses, unemployed Alabama moves in with also unemployed Bill and Toodles. Bill is hired by a gangster's mistress and ultimately becomes the gangster's bodyguard. Alabama unknowingly applies for a stenographer's job at Mr. Weber's (the gangster's) business. Bill is forced to fly a plane carrying narcotics into the U.S. but fights back.	Douglas Fairbanks Jr., Bette Davis, Leo Carrillo	Kurt Weber: I have seen enough. I am presenting you with a belly full of lead.		
	♠	19370222 PAREX M	Paradise Express	A small railroad is being squeezed out of business by the tactics of a trucking company owned by gangsters.	Grant Withers, Dorothy Appleby, The Moon Valley Railroad	♠		
	♦	19340126 PARPU S	Pardon My Pups	Sonny wants a motorcycle for his birthday, and is disappointed when he learns that he is getting a dog instead.	Shirley Temple, Frank Coghlan Jr., Short	♦		
	♦	19300101 PARGI M	Party Girl	A cautionary tale. Ellen's past as a "party girl" is carefully hidden but may be exposed when another party girl tricks her fiance into marriage.	Dangerous Business, Douglas Fairbanks Jr., The Lindsay Social Bureau	She's everybody's Pal - a good-looking, fast-stepping, warm-hearted jazz baby!		
	♠	19321101 PAYDE M	Payment Deferred	A man poisons his nephew out of desperation for money.	Charles Laughton, Maureen O'Sullivan, Ray Milland	Fear By Day---Terror By Night! He committed murder for millions...A silken schemer, preying on his overpowering fear , helped fate to collect his toll!		

	♠♥♦♣	Key Code	Movies/Shorts/ TV ????	A. IMDB Description	B. Three Things	C. Taglines/ Quotes/ There's A Scene/ Riffs	A Fiesta ?/13	Seen It?
	♦♠	19300104 PEAAL M	Peacock Alley	Show dancer Claire finds herself in the New York hotel-suite with Stoddard Clayton, who she wants to marry. but he prefers to make her his kept woman, so Claire rejects him to marry a man from back home, while the hotel detective watches.	In My Dreams, You Still Belong to Me, Mae Murray, Remake	Gorgeous! Gay! Gallant! Glorious!		
	♠♣	19370128 PEPMO M	Pépé le Moko	A wanted gangster is both king and prisoner of the Casbah. He's protected from arrest by his friends, but is torn by his desire for freedom. A visiting Parisian beauty may determine his fate.	Jean Gabin, Julien Duvivier, An example of the 1930s French movement known as poetic realism	In a frenchfilms.org review, writer James Travers states that the 1937 film could be considered the "most evocative of the early American film noir".[5] However, it has a very distinctive French atmosphere and nostalgia for Paris is an underlying theme of the film.	9	
	♠♦	19330132 PERUN M	Perfect Understanding	A young couple decide to marry under the condition that they agree never to disagree. That agreement is soon put to the test when the husband finds himself attracted to a beautiful young woman.	Gloria Swanson, Laurence Olivier, I Love You So Much That I Hate You	LOVER and MISTRESS Such was the relationship of these two who wed in contract!		
	♦	19331106 PERPA S	Perils of Pauline	A famous scientist and his beautiful daughter travel to Indochina to find an ivory disc that has the formula for a deadly gas engraved on it. An evil doctor and his gang are also looking for it.	Evalyn Knapp, Craig Reynolds, Universal Serial	Professor Hargrave: I will explain. For years, I've been tracing an ancient secret, the possession of which would mean world power. Robert Ward: That sounds interesting.		
	♥♠	19741107 PERSE M	Persecution	A crippled woman takes pleasure in tormenting her son, blaming him for her condition. Years later, the son returns home with his wife and newborn only to find himself still under her influence and twisted from her prolonged mental abuse.	Lana Turner, Trevor Howard, Ralph Bates	Now it's David's turn to get even... and he has a very special treat for his mother.		
	♥♠♣	19351114 PHASH M	Phantom Ship	During a horrific storm at sea, the crew realizes that there is a murderer among them who is killing them off one by one.	Bela Lugosi, Shirley Grey, The Mystery of the Mary Celeste	A Mystery of the Sea That Has Baffled Three Generations		
	♦	19300119 PLAAR M	Playing Around	Sheba has a dull boyfriend and seems destined for a dull marriage when she meets a rich playboy who has money to burn and places to go. She gets involved with the playboy and never seems to notice that he might be shady and untrustworthy.	Alice White, Chester Morris, You're My Captain Kidd	Get Your Share of "IT" Oh Baby! She's Here Again! The Peppiest and Wildest of Them All!		
	♦♠♣	19351121 PRIKA M	Princess Kaguya	♦♠♣	Ichirō Fujiyama, Hideko Higashi, Fujiwa Kinji	Lost film		

	♠♥♦♣📺 ⚽🛟	Key Code	Movies/Shorts/ TV ????	A. IMDB Description	B. Three Things	C. Taglines/ Quotes/ There's A Scene/ Riffs	A Fiesta ?/13	Seen It?
	♦♠♣⚽	19351102 PRTAT M	Princesse Tam-Tam	A French novelist passes off a African shepherdess as a princess.	Josephine Baker, Albert Préjean, ♦♠♣⚽	Maharajah of Datane: The Orient is admirable. Everyone lives naturally. You call us "savages". But the poorest among us has more independence than you'd imagine.		
	♠	19360232 PRIBR M	Prison Breaker	James Mason's blamed for murder, sent to jail, and escapes to find the real criminals.	Ian Fleming, Edgar Wallace, 'Bunny' Barnes	♠		
	♦♠📺	19340110 PUBST M	Public Stenographer	A stenographer who works at a large hotel finds herself caught in the middle of a major swindle.	Lola Lane, William Collier Jr., Private Affairs	Lucille 'Lucy' Weston: There's one thing about a blind date. It sure opens your eyes.		
	♦♣	19350125 PUARA M	Punks Arrives from America	A German who has been away too long in America and has lost all of his money needs to prove himself to his fellow citizens,which he does by foiling the robbery of his uncle and then marrying his sweetheart.	Attila Hörbiger, Ich bin allein mit meiner Liebe, Ein Mann mit Tempo	♦♣		
	♥⚽	19770408 RABID M	Rabid	A young woman develops a taste for human blood after experimental plastic surgery, and her victims turn into blood-thirsty zombies, leading into a city-wide epidemic.	David Cronenberg, Mariyln Chambers, Rose's Armpit	There's a Scene out of the blue, Rose awakens from her coma one month later and screams	11	
	♦♠⚽	19370112 RACLA M	Racing Lady	A shrewd millionaire who owns races horses for publicity for his automobile business, claims ownership of a female horse trainer's thoroughbred in order to get the trainer.	Ann Dvorak, Harry Carey, Hattie McDaniel	THE QUEEN OF SPORT IN THE SPORT OF KINGS! She gambled love on a long shot! Damon Runyon's thrill romance of the paddock.		
	♦📺	19351119 RACLU M	Racing Luck	Racehorse-owner Dan Morgan is ruled off the track and out of racing when his horse is doped by a rival owner who knows that Dan's horse can win a high-stakes race. Trying to clear his name, Dan runs into many difficulties and incidents, including a blazing barn filled with valuable horses, before he is able to gather the needed evidence against the guilty man.	William Boyd, Barbara Worth, George Ernest	An Exciting Story of the Turf!		
	♠♦	19320126 RACYO M	Racing Youth	A young man is mistaken for his boss.	Slim Summerville, Louise Fazenda, ♠♦	Speed-mad youngsters in battle of business fought on a speedway		
	♦♠📺	19300815 RAISH M	Rain or Shine	Woman inherits a traveling circus which brings financial difficulties.	Frank Capra, Happy Days Are Here Again, Joe Cook	So Packed With Comedy That There Was No Room for Theme Songs, Dances, Revue Numbers and Other "Boopa Doop" Monkeyshines! (		
	♠♥♣	19320219 RADEW M	Rasputin, Demon with Women	A demonic healer is poisoned but survives to continue seducing in evil ways, in this historical thriller.	Conrad Veidt, Paul Otto, Hermine Sterler	The film was banned in Germany in 1933 following the Nazi Party's rise to power.		

	♠♥♦♣	Key Code	Movies/Shorts/ TV ????	A. IMDB Description	B. Three Things	C. Taglines/ Quotes/ There's A Scene/ Riffs	A Fiesta ?/13	Seen It?
	♦	19310112 REFOR M	Red Fork Range	It's time for the stagecoach race to win the mail contract and the only entries are Reden and Farrell. Reden's men kidnap Farrell's daughter and then force him to withdraw. Wally rescues Ruth, buys out Farrel, and enters the race himself. But Reden has his men planted along the course to make sure Wally doesn't win.	Hal Taliaferro, Ruth Mix, ♦	Here they come! Redmen and whitemen in a true blue tale of the wild and wooly west! (		
	♦	19310103 REDUC M	Reducing	A beauty parlor manager has her sister help her with interesting results.	Marie Dressler, Polly Moran, The Old Folks at Home	CHEATING the scales and chasing the blues...a hurricane hunt for an eight-ounce pound!		
	♦	19320114 RESLA M	Reserved for Ladies	Falling in love with the aristocratic Sylvia Robertson, Max poses as a European prince, enlisting the aid of an amiable Ruritanian monarch who owes him a favor.	Leslie Howard, Alexander Korda,Benita Hume	GIRLS! Meet the Dashing Prince of Your Dreams!		
	♥♠♣	19310306 RESUR M	Resurrección	Simultaneously shot Spanish version of Tolstoy adaptation: After a woman he has formerly mistreated is sentenced for a crime a man who was part of her jury joins her on the trip to Siberia to expatiate his guilt.	Lupe Velez, Gilbert Roland, Miguel Faust Rocha	♥♠♣		
	♠♥	19340707 RETTE M	Return of The Terror	A killer whose identity is unknown, occupies an English country house that has been converted into an inn.	Mary Astor, Lyle Talbot, Second in a series.	♠♥		
	♥	19360604 REVZO M	Revolt of The Zombies	An international expedition is sent into Cambodia to destroy an ancient formula that turns men into zombies.	Dorothy Stone, Victor Halperin, Zombies--- Not dead, not alive!	♥		
	♦♠	19370104 RIWHS M	Riders of the Whistling Skull	A supernatural western! The Three Mesquiteers accompany an archeological expedition to a lost Indian city of gold called Lukachuke.	Robert Livingston, Ray 'Crash' Corrigan, "Three Mesquiteers"	A new-action-filled yarn with your three prairie pals. Thrill to their daring deeds as they track down a killer through a hail of poison arrows and hot lead! (		
	♠	19360215 RIARM M	Ring Around the Moon	Cook is a high-flying newspaperman who falls into an engagement to a lady he does not love. Lots of poverty row intrigue follows. Pretty much a straight drama with no real crime elements, but after all, it is a Chesterfield. Doran's first big role.	Donald Cook, Charles Lamont, Erin O'Brien-Moore	♠		
	♠	19360223 ROAGA M	Road Gang	Jim Larrabie and Bob Gordon, two reporters, are sent to prison on bogus charges after exposing the corrupt practices of J.W. Moett and Dudley. The two suffer extreme cruelty due to the sadistic behavior of the warden and guards.	Donald Woods, Kay Linaker, They're Fugitives From a …	Barrel Torture Blamed for "Break" Convict Rioters Charge Inhuman Punishment!! Men 'hanged" all night on Inquisition Barrel!		

	♠♥♦♣	Key Code	Movies/Shorts/ TV ????	A. IMDB Description	B. Three Things	C. Taglines/ Quotes/ There's A Scene/ Riffs	A Fiesta ?/13	Seen It?
	♦♣	19331127 ROMSC M	Roman Scandals	A kind-hearted young man is thrown out of his corrupt hometown of West Rome, Oklahoma. He falls asleep and dreams that he is back in the days of old Rome, where he gets mixed up with court intrigue and a murder plot against the Emperor.	Eddie Cantor, Ruth Etting, Gloria Stuart	There's a scene Eddie Cantor sing in blackface about beauty.		
	♦	19300826 ROMAN M	Romance	Young Harry is in love and wants to marry an actress, much to the displeasure of his family. Harry thinks that Bishop Armstrong knows nothing about love, so Armstrong tells him the story of Rita and himself. Rita was an opera star singing in New York, who was at a party given by Cornelius. Armstrong was a 28-year-old rector. He fell for Rita when he saw her and after six weeks he wanted to marry her. Naive as he was, he thought that all of Rita's "relationships" were in the distant past, but Rita lives for the moment and knows that she can never marry Armstrong.	Greta Garbo, Clarence Brown, Lewis Stone	The ever changing- always alluring- first lady of the screen in her second talking picture.		
	♦♠	19360128 ROSMA M	Rose-Marie	An incognito opera singer falls for a policeman who has been assigned to track down her fugitive brother.	Jeanette MacDonald, Nelson Eddy, James Stewart	LOST in a Wildreness of Love Sweethearts-though they were strangers. Their voices blend in the glorious love songs all sweethearts sing..."Rose Marie, I Love You", "Indian Love Call" and others. Prepare for a thrill!		
	♥♠	19680612 ROSBA M	Rosemary's Baby	A young woman suspects her neighbors have sinister plans for her pregnancy.	Ira Levin, Roman Polanski, Mia Farrow	Conceived in terror. Born in fear.	11	
	♦	19350121 RURED S	Rustlers of Red Dog	Jack, Deacon and Laramie are a trio who team up with a wagon train to see it safely to the town of Red Dog. En route they run into an Indian attack and deal with a gang of rustlers.	Johnny Mack Brown, Joyce Compton, Hostile Redskins	12 BLAZING CHAPTERS OF INDIAN FIGHTS AND WILD WEST THRILLS!		
	♠	19320115 SALSU M	Sally of the Subway	Con artists use a member of a European royal family to swindle a major jewelry company.	Dorothy Revier, Jack Mulhall, George B. Seitz	She became a proficient thief- but Jewelry Robberies proved her downfall.		
	♠	19370524 SANQU M	San Quentin	An army trainer becomes captain of the prison yard and in time, falls for the sister of a hardened inmate.	Pat O'Brien, Ann Sheridan, Humphrey Bogart	Out Of The "Pen" . . . Into The Jaws Of Death ! . . .		
	♥	19961022 SANCL V	Santa Claws	A B-horror movie actress is stalked by a deranged fan bent on claiming her for himself.	Debbie Rochon, erotic horror film star named Raven, John A. Russo	His Slay Bells are Ringing!		
	♠	19360722 SAMEL M	Satan Met a Lady	A double-crossing woman, the two-timing P.I. she hired, the corpulent "empress of crime", and a gentleman thief are all after a legendary priceless eighth-century ram's horn.	Bette Davis, Warren William, Loose adaptation of The Maltese Falcon	Mrs. Arden: Don't forget to call me up. I'm in the book. Ted Shayne: Mrs. Arden, you're in the bag.		

☐	♠♥♦♣📺 ⚽🛟	Key Code	Movies/Shorts/ TV ????	A. IMDB Description	B. Three Things	C. Taglines/ Quotes/ There's A Scene/ Riffs	A Fiesta ?/13	Seen It?
☐	♥♠♣📺	19170732 SATRH M	Satan's Rhapsody	A Faustian tale about an old woman who makes a pact with Mephisto to regain her youth, in return she must stay away from love. After the deal she meets two brothers who fall in love with her.	Lost Silent Film, This is the first and only movie to feature a score written especially for it by famous composer Pietro Mascagni, Original title: Rapsodia satanica,	♥♠♣📺		☐
☐	♠	19310131 SCASH M	Scandal Sheet	♠	George Bancroft, Regis Toomey, Kay Francis	George Bancroft, Regis Toomey, Kay Francis		☐
☐	♠♣⚽	19320331 SCARF M	Scarface	An ambitious and nearly insane violent gangster climbs the ladder of success in the mob, but his weaknesses prove to be his downfall.	Paul Muni, Howard Hawks, Remade in 1983	A MASSACRE WAS JUST ANOTHER PARTY TO HIM -he got his enemies singly, by twos, and then once seven at a time ...called it his "Valentine" party! -he killed wholesale, bootlegged by battalions, and profited in millions! -if America ever had a monster he was it!		☐
☐	♦♣🛟	19351126 SCROO M	Scrooge	A mean old miser, hasn't a good word for Christmas, though his impoverished clerk Bob Cratchit and nephew Fred are full of holiday spirit. On Christmas Eve, Scrooge is visited by spirits of the past, present, and future.	Charles Dickens, Seymour Hicks, Donald Calthrop	Seymour Hicks has played this role since 1901.		☐
☐	♦♠	19310115 SEADE M	Sea Devils	Richard Charters is in prison on a murder charge, but while his mother begs Governor Allen to parole him, he escapes. Disguised by a beard, he turns up at the docks, looking for a boat going south. A couple of sailors send him to a local dive, where he overhears a disreputable sailor named Johnson planning to steal the treasure from a sunken ship after it is salvaged by Captain McCall.	Edmund Burns, Molly O'Day,Oi daimones tis thalassis	♦♠		☐
☐	♦♠	19300104 SECCH M	Second Choice	Drama of thwarted love and marriage.	Dolores Costello, Life Can Be So Lonesome, A Lost Film	SHE loved too much...and too sincerely...while HE sought love to the tune of a moanin' sax!		☐
☐	♠♥♣	19341203 SECCH M	Secret of the Chateau	Inspector Marotte, attending an auction of rare collectible books previously owned by the recently murdered M. Le Duc de Poisse, hopes he can catch his old nemesis Prahec, a murderer and book thief.	Claire Dod, Osgood Perkins, Jack La Rue	WHAT GOES ON INSIDE? They'll come to find out!		☐
☐	♥⚽	19681032 SEEEV M	Seeds of Evil	A sinister landscaper turns into a tree and learns to communicate with his fellow plants.	Joe Dallesandro, Katharine Houghton, The Gardener	Garden of LOVE... Garden of DEATH, He Plants the…		☐

	♠♥♦♣	Key Code	Movies/Shorts/ TV ????	A. IMDB Description	B. Three Things	C. Taglines/ Quotes/ There's A Scene/ Riffs	A Fiesta ?/13	Seen It?
	♠♦	19330105 SENHU M	Sensation Hunters	Dale Jordan is accepted by first-cabin passengers on a south-bound Panama-Pacific liner until they discover she is a cabaret girls led by Trixie Snell en route for the Bull Ring Cabaret in Panama City.	Arline Judge, Charles Vidor, If It Ain't One Man	SHE WAS A GOOD GIRL IN A BAD JOINT!		
	♠♣	19300125 SEDAL M	Seven Days Leave	Based on J.M. Barrie's play "The Old Lady Shows Her Medals," about a young Canadian soldier wounded while fighting in World War I. While recovering from his wounds in London, a YMCA worker tells him that a Scottish widow without a son believes that he is in fact her son. To comfort the widow, the soldier agrees to pretend to be her Scottish son. After fighting with British sailors who make fun of his kilts, he wants to desert, but moved by his mother's patriotism he returns to the war front and is killed in battle.	Gary Cooper, Beryl Mercer, Kilts.	An Unusual Different ALL TALKING Picture		
	♥♠♣	19290127 SEFOS M	Seven Footprints to Satan	Before a planned African expedition, a man's fiancée worries that her father's guest plans to steal one of his rubies. The couple is kidnapped and held prisoner at a mysterious, creepy house. Strange things are afoot at Satan's house.	Thelma Todd, Sheldon Lewis as The Spider, William V. Mong as Professor Moriarty.	Beware WHO IS THE DEVIL that kidnaps beautiful girls baffles the greatest detectives has a harem of fifty dancing girls runs a weird house of torture.		
	♠♥	19351130 SEKEB M	Seven Keys to Baldpate	A writer, looking for some peace and quiet in order to finish a novel, takes a room at the Baldpate Inn. However, peace and quiet are the last things he gets, as there are some very strange goings-on at the establishment.	Gene Raymond, Margaret Callahan, Eric Blore	Fifth of six films based on the same novel and play - three silents and three "talkies" released from 1916 to 1947.		
	♥♦	19361010 SHACH S	Shadow of Chinatown	A madman sets out to destroy a group of Chinatown merchants.	Bela Lugosi, The Arms of the Gods, Bruce Bennett	Thrills and chills and shivering shocks as a crazed scientist terrorizes the underworld!		
	♠♦	19320203 SHAEX M	Shanghai Express	A notorious woman rides a train through a dangerous situation with a British captain she loved.	Marlene Dietrich, Anna May Wong, Warner Oland	Captain Donald 'Doc' Harvey: Well, it was nice to see you again, Madeline. Shanghai Lily: Oh, I don't know.		
	♥♦♡	19350712 SHEXX M	She	A group of explorers search for the legendary "flame of life", a mysterious force that bestows immortality.	Helen Gahagan, Randolph Scott, Nigel Bruce	From H. RIDER HAGGARD'S Weird, wondrous love story of the woman who stayed young and beautiful for 500 years.	9	
	♦♠	19330127 SHDHW M	She Done Him Wrong	In the Gay Nineties, a seductive nightclub singer contends with several suitors, including a jealous escaped convict and a handsome temperance league member.	Mae West, Cary Grant, I Wonder Where My Easy Rider's Gone	The Darling of Broadway Gives a Hot Time to the Nation.		

	♠♥♦♣	Key Code	Movies/Shorts/ TV ????	A. IMDB Description	B. Three Things	C. Taglines/ Quotes/ There's A Scene/ Riffs	A Fiesta ?/13	Seen It?
	♦	19340105 SHWHR S	She Wronged Him Right	Betty Boop appears on stage with Freddie in an old-fashioned mortgage melodrama.	Bonnie Poe, Dave Fleischer, Let's Put Out the Lights (and Go to Sleep)	This play is presented for your complete relaxation - if you feel like to hissing the villain, go to it - it's O.K. with us - The Management		
	♦♠♣	19360213 SHDEI M	She-devil Island	A sailor learns of an island inhabited only by women.	Carmen Guerrero, Juan José Martínez Casado, ♦♠♣	Also called Irma La Mala		
	♠	19370124 SHEDA M	She's Dangerous	A beautiful woman suspected of being a jewel thief is actually a detective tracking down a ring of bond thieves.	Tala Birell, Walter Brennan, Cesar Romero	HE WAS A SMART CROOK-until he met an alluring blonde!		
	♠♦♣	19310126 SHELU M	Sheer Luck	Two milkmen foil a prohibition raid set-up; one finds romance with a society deb in the bargain.	Jobyna Ralston, Nick Stuart, Bruce Mitchell	Romance, thrills, laughs, are found aplenty in this melodrama of the milkman that is sheer joy.		
	♦	19351109 SHICA M	Ship Cafe	In the hold of a passenger liner, Chris Anderson leads the stokers in "Blow the Man Down" as they shovel coal into the fires. Chris, a Dane, becomes enraged when Donovan, another sailor, calls him "Dimples." The two soot-covered men fight with their shovels as they are watched by the Countess Boranoff, who is most impressed with the strong Chris.	Carl Brisson, William Frawley, Inez Courtney	♦		
	♠♣	19331132 SHODA M	Shot in The Dark	Millionaire murder victim's relatives gather at his home seeking his recorded will. One relative is the murderer, determined to find the record by any means necessary, posing a threat to others present.	O.B. Clarence, Jack Hawkins, Michael Shepley	Col. Michael Browne: The doctor said death might come at any moment. Norman Paull: Perhaps it'll come sooner than you think.		
	♥	19721132 SINBN M	Silent Night, Bloody Night	A man inherits a mansion which once was a mental home. He visits the place and begins to investigate some crimes that happened in old times, scaring the people living in the region.	Death House, Mary Woronov, John Carradine	For one night in each century, the devil controls the heavens...and earth becomes an inferno of horrors!	8	
	♥	19841109 SINDN M	Silent Night, Deadly Night	Little Billy witnesses his parents getting killed by Santa after being warned by his senile grandpa that Santa punishes those who are naughty. Now Billy is 18 and out of the orphanage, and he has just become Santa himself.	Lilyan Chauvin, Toy Store, Linnea Quigley	You've made it through Halloween, now try and survive Christmas.	9	
	♥	19870410 SNDN2 M	Silent Night, Deadly Night 2	The now-adult Ricky talks to a psychiatrist about how he became a murderer after his brother, Billy, died, which leads back to Mother Superior.	Eric Freeman, Flashbacks to Another Film, Battery & Cables	Prayers Won't Save You In The Silent Part Of This Night...	7	

	♠♥♦♣	Key Code	Movies/Shorts/ TV ????	A. IMDB Description	B. Three Things	C. Taglines/ Quotes/ There's A Scene/ Riffs	A Fiesta ?/13	Seen It?
	♦	19310130 SITTI M	Sit Tight	The managers of a gymnasium/health spa train an office clerk to be a champion wrestler.	Winnie Lightner, Joe E. Brown, Face It with a Smile	Doctor Winnies' tonic will tickle you. Joe's a light-wit wrestler who throws a lot of laughter. Winnie wield a wicked left and she's got a perfect right for she's training Joe to be her sparring partner for life! He's a strong man with a weakness for women.		
	♦♣	19331124 SITPR M	Sitting Pretty	Chick Parker and Pete Pendleton are songwriters en route from New York to Hollywood to make their fame and fortune, joined by lunch-wagon proprietor Dorothy.	Jack Oakie, Ginger Rogers, Thelma Todd	Just a couple of song writers with a baby grand...and a grand baby...		
	♦	19340101 SIFAD M	Sixteen Fathoms Deep	A sponge diver hopes to make enough money to buy his own boat and marry his girlfriend. A rival diver, however, has other plans for him.	Sally O'Neil, Lon Chaney Jr., Russell Simpson	Red romance and stark drama on the High Seas of Adventure! Blood-lust of battle beneath the waves! Thrills!		
	♦♣	19350103 SLIEP M	Slipper Episode	A husband orders his wife to recover a lost slipper. The wife enlists the aid of her friend, Beatrice to bring the slipper to her in Switzerland, and Georges follows Betty.	Le voyage imprévu, Betty Stockfeld, Roger Tréville	Salaciously Funny! Riotously GAY! A French Farce		
	♦♠	19360117 SOARI M	Soak the Rich	A conservative millionaire is fearful that a "soak-the-rich" bill will pass in the United States Senate. He keeps apprised of the situation by having a captain report on Communist activities and by making direct calls to the President.	Ben Hecht, Walter Connolly, ♦♠	Humphrey Craig: [to Tulio] I'm a firm believer in democracy... provided that it lets 'me' alone.		
	♠♦	19350125 SOCDO M	Society Doctor	A doctor is fired for breaking the rules and operating on a man with a case of appendicitis. This leads him to start thinking about setting up his own private practice for the "society" set.	Chester Morris, Robert Taylor, Billie Burke	Dr. Morgan: Blue blood isn't immune to gangrene.		
	♥♣	19370325 SONMI M	Song at Midnight	China's first horror film, this is loosely based on The Phantom of the Opera. A disfigured musical genius roams a traditional Chinese opera house, punishing those who offend him.	Gaston Leroux, Night on Bald Mountain, ♥♣	Sun: The fish can also make a wave.		
	♦♥	19370828 SOCOG S	SOS Coast Guard	A mad scientist tries to sell his formula for a dist integrating gas to foreign powers.	Ralph Byrd, Bela Lugosi, Maxine Doyle	SUPER THRILLS! SEE disastrous shipwrecks...a mastodon of crime...the atom destroyer at work...a fight for life a mile in the air! SEE the undersea battle...behind the scenes with the G-Men...the exploding ring of death...and a thousand more sights!		

	♠♥♦♣	Key Code	Movies/Shorts/ TV ????	A. IMDB Description	B. Three Things	C. Taglines/ Quotes/ There's A Scene/ Riffs	A Fiesta ?/13	Seen It?
	♦♠	19310112 SPECI S	Spell of The Circus	The manager of The Big Circus plots to marry the owner's daughter and gain control of the outfit.	Francis X. Bushman Jr., Tom London, A Menacing Monster	This way to the big top thriller! A circus brought to the screen! Thrills and laughs galore! The Biggest Show In Town!		
	♦	19330126 STAFA M	State Fair	An Iowa family finds adventure, love, and heartbreak when they spend a week at the state fair.	Janet Gaynor, Will Rogers, Lew Ayres	Abel Frake: Wayne's got a girl. Storekeeper: So did Henry VIII, eight of them, but he always showed up at every state affair with a new one.		
	♠♣	19370119 STREX M	Strange Experiment	A group of doctors perform an experimental brain surgery on a hardened career criminal, with hopes that it will result in his becoming a more law-abiding citizen.	Donald Gray, A Lost Film, Alastair Sim	♠♣		
	♦	19360124 STMEP M	Strike Me Pink	Meek Eddie Pink becomes manager of an amusement park beset by mobsters.	Eddie Cantor, Ethel Merman, William Frawley	Whoop for joy- it's Eddie's Annual Million-dollar Fun and Beauty Show!		
	♥♠	19330421 SUPER M	Supernatural	A serial black widow murderess returns to life in the body of a young woman to exact revenge on a former lover, a phony spiritualist who betrayed her.	Carole Lombard, Randolph Scott, Beryl Mercer	BEFORE YOUR VERY EYES- THE SOUL OF A MURDERESS ENTERS THE BODY OF A LOVELY, INNOCENT GIRL..!		
	♥♣	19310522 SVENG M	Svengali	Through hypnotism and telepathic mind control, a sinister music maestro controls the singing voice, but not the heart, of the woman he loves.	John Barrymore, Marian Marsh, George L. Du Maurier	MORE THRILLS THAN "DRACULA"		
	♦	19350130 SWEAN M	Sweepstake Annie	A young woman who works in the movie business buys a sweepstakes ticket that turns out to be a winner. Her stroke of luck changes her life around--and not necessarily for the better.	Marian Nixon, Inez Courtney, Tom Brown	♦		
	♦	19300905 SWKIB M	Sweet Kitty Bellairs	A flirtatious young woman of 18th Century England, cuts a swath of broken hearts and romantic conquests as she visits a resort with her sister.	Claudia Dell, Walter Pidgeon, Alfred E. Green	Masked lovers meeting at midnight- a betraying lady's slipper found beneath a canopied bed-the encounter of jealous rivals at dawn. These and a dozen more daring situations create the thrills in the spiciest, raciest story ever to depict the love life of history's most alluring woman!		
	♦	19331125 TAKCH M	Take a Chance	From a team 2 girls and 2 not-straight men, a girl leaves to be a star, other stays to keep the boys straight. The star comes back with a producer, who falls in love with the girl who stayed. There are hurdles, the 2 men, and her IOU.	James Dunn, Lillian Roth, It's Only a Paper Moon	NOW ON THE SCREEN AFTER 52 WEEKS ON BROADWAY!		

	♠♥♦♣📺 ⚽🛟	Key Code	Movies/Shorts/ TV ????	A. IMDB Description	B. Three Things	C. Taglines/ Quotes/ There's A Scene/ Riffs	A Fiesta ?/13	Seen It?
	♦♠	19300115 TAKHE M	Take The Heir	A butler impersonates his tippler boss and falls for a beautiful young maid. However, a notorious gold-digger, who thinks the butler is the wealthy young man he's impersonating, sets her sights on him.	Edward Everett Horton, I Always Knew It Would Be You, Dorothy Devore	♦♠		
	♥♣⚽	19720308 TALCR M	Tales from The Crypt	Five strangers get lost in a crypt and, after meeting the mysterious Crypt Keeper, receive visions of how they will die.	Peter Cushing, Joan Collins, Freddie Francis	There's a Scene Joan hears on the wireless that the police are seeking an escaped homicidal maniac posing as Santa.	10	
	♥	19840432 TATHD M	Tales of The Third Dimension	A hosted horror anthology 3-D movie; with the skeleton "Igor" as host. The movie has three scary tales.	Young Blood, The Guardians, Visions of Sugar-Plum	3D, Dark Comedy, Horror, Mystery, Thriller		
	♦📺	19360215 TAMWI M	Taming the Wild	Lawyer Dick is hired to keep spoiled little rich girl June from ruining the family name after she recklessly caused an accident. June refuses his help and escapes him but happens to get in the crossfire of warring gangsters.	Rod La Rocque, Maxine Doyle, America's "Madcap Girl"	"No Man can tame me," was her taunt to the only man who did		
	♠🛟	19360214 TANGO M	Tango	Believing his wife to be unfaithful, a husband deserts her and his child. Destitute, the woman is forced to take a job as a tango dancer.	Marian Nixon, Chick Chandler, Marie Prevost	A rhythmic romance of a glittering nightclub dancer!		
	♠♦♣	19350101 TEMPT M	Temptation	Helen Ware, an artist's model, known as the Brown Venus is sad, discouraged and unhappy. When her men friends learn that she often poses nude, they try to become unduly "friendly" or just shun her, with the result that a beautiful girl with the figure of a Goddess finds herself without a lover. In desperation, she goes to a notorious night club and is later seen about to start on the downward trail. In New York's Harlem section, gangdom is running riot.	Oscar Micheaux, Andrew Bishop, Ethel Moses	A lost film with an all-colored cast.		
	♠	19320120 TEMWO M	Temptation's Workshop	A wealthy family loses all of its money, but a foreign count who has married into the family helps them out.	George B. Seitz, Helen Foster, Tyrell Davis	♠		
	♦♠📺	19310130 TECED M	Ten Cents A Dance	Men pay a dime to dance with Barbara and her fellow taxi dancers. She marries Eddie and plans to quit dancing. Before she does, she meets a handsome and rich gentleman.	Barbara Stanwyck, Ricardo Cortez, Rodgers & Hart	SHE WAS A DANCE HALL HOSTESS BUT THE BAND NEVER PLAYED "HOME SWEET HOME" FOR HER		
	♥♠	19330414 TERAB M	Terror Aboard	An ocean liner is found at sea with everyone on board dead. An investigation is begun to find out what happened.	Charles Ruggles, John Halliday, Shirley Grey	Doomed! One by one they died...each in a different fashion...at the hands of a fiend		

☐	♠♥♦♣📺 ⚽🛟	Key Code	Movies/Shorts/ TV ????	A. IMDB Description	B. Three Things	C. Taglines/ Quotes/ There's A Scene/ Riffs	A Fiesta ?/13	Seen It?
☐	♥♠🛟	19200432 TERIS M	Terror Island	An inventor travels to the South Seas, where there is buried treasure belonging to a girl. The girl's father is being held captive by cannibals until she returns a pearl that belongs to one of their idols.	Harry Houdini, Lila Lee, Jack Brammall	Romance and Thrills on a Cannibal Island with the Handcuff King at His Best.		☐
☐	♦📺	19351115 THAMI M	Thanks a Million	Entertainers enter a political rally to get out of the rain and become part of the show. One of them gives a speech in place of the besotted candidate and is chosen to be the candidate by backers he later exposes as crooks.	Roy Del Ruth, Dick Powell, Fred Allen	You're Welcome!...To the biggest constellation of radio and screen stars that ever blazed across the amusement sky...!		☐
☐	♥♦♣	19320727 THARK M	Thark	Aldwych farce. Acting as legal guardian of Kitty Stratton, Sir Hector Benbow sells the titular country house to Mrs Frush - who then complains that it is haunted. Various investigators and occupants spend a night searching for the ghost.	Tom Walls, Ralph Lynn, Robertson Hare	♥♦♣		☐
☐	♦♠📺	19360113 ADFRM S	The Adventures of Frank Merriwell	A 12-episode serial in which a scholastic sports star leaves school to search for his missing father. His adventures involve a mysterious inscription on a ring, buried treasure, kidnaping and Indian raids. He saves his father and returns to school just in time to win a decisive baseball game with his remarkable pitching and hitting.	Donald Briggs, Jean Rogers, Based upon the famous stories by Burt L. Standish	HERE HE COMES! The World's Greatest Fiction Hero!		☐
☐	♦♥♣⚽	19260702 ADPRA M	The Adventures of Prince Achmed	A handsome prince rides a flying horse to faraway lands and embarks on magical adventures, which include befriending a witch, meeting Aladdin, battling demons and falling in love with a princess.	Lotte Reiniger, Based on stories from "The Arabian Nights." The entire film is animated using the silhouette technique, which employs movable cardboard and metal cutouts posed in front of illuminated sheets of glass.	The earliest feature-length animated film to have survived. Only two Argentinean films by Quirino Cristiani, both presumed lost, predate it.		☐
☐	♦♣📺	19360120 AMAGE M	The Amateur Gentleman	A former boxing champion, now an innkeeper, is accused of stealing a watch from a party of guests at his inn who happen to be members of English royalty. The old man is arrested and thrown in prison.	Douglas Fairbanks Jr., Elissa Landi, ♦♣📺	Although his father is wrongfully accused of theft, he tracks down a few clews, becomes a gentleman fighter, wins his goal and also the girl.		☐

☐	♠♥♦♣📺 ⚽🛟	Key Code	Movies/Shorts/ TV ????	A. IMDB Description	B. Three Things	C. Taglines/ Quotes/ There's A Scene/ Riffs	A Fiesta ?/13	Seen It?
☐	♥♠♣⚽	19140824 AVECO M	The Avenging Conscience	Prevented from dating his sweetheart by his uncle, a young man turns his thoughts to murder.	D.W. Griffith, Edgar Allan Poe, Also called *Thou Shalt Not Kill*	MOST MYSTERIOUS, MASTERFUL AND SENSATIONAL MOTION DRAMA EVER DEVISED- SUGGESTED BY EDGAR ALLEN POE'S STORY OF "THE TELLTALE HEART" AND BY CERTAIN OF POE'S POEMS OF THE AFFECTIONS-INTERPRETED BY SUCH STARS AS HENRY B. WALTHALL, BLANCHE SWEET, SPOTTISWOODE AITKEN, GEORGE SEIGMANN AND RALPH LEWIS.		☐
☐	♦	19310110 BACFA M	The Bachelor Father	Old man invites three of his illegitimate children to live with him.	Marion Davies, Ray Milland, Ralph Forbes	Her daddy was a bachelor-and she won her way right into his heart.		☐
☐	♥♦📺	19300303 BADON X	The Bad One	A complicated romance between an American sailor and a dancing girl from Marseilles.	Dolores del Río, Edmund Lowe, Boris Karloff	♥♦📺		☐
☐	♥♠♣⚽	19260314 BATXX M	The Bat	A masked criminal who dresses like a giant bat terrorizes the guests at an old house rented by a mystery writer.	George Beranger, Charles Herzinger, Roland West	The raided bank! The haunted halls! The hidden chamber! The flitting Omen of Ill! The ghostly shades! The disguised strangers! The hysterical maid! And the stirring tempo of a thousand terrors, gasps and LAUGHS!		☐
☐	♥♠⚽	19301113 BATWH M	The Bat Whispers	A master criminal terrorizes the occupants of an isolated country mansion.	Chester Morris, Una Merkel, ♥♠⚽	WHO! WHAT! WHERE! IS THE BAT? He's Everywhere-Thrilling-Chilling Everything! There Are Laughs and Love, Too! HE'S HERE! His Sinister Influence Is Everywhere-His Whispered Warnings Will Hold You In Intense Suspense-As an Ominous Plot weaves a Weird web Around Two Young Lovers. It's a Comedy Melodrama That Will Thrill You and Chill You-and Keep You Laughing, Too.		☐
☐	♥♦⚽	19340414 BEABO M	The Beast of Borneo	A crazed scientist needs primates to conduct experiments to prove his own theory of evolution, so he organizes an expedition into the jungles of Borneo to capture the animals he needs.	Mae Stuart, Joe The Urangutan, John Preston	In an early example of product placement, the food prepared to trap the orang-utan is laced with Gordon's gin.		☐

☐	♠♥♦♣📺 ❂✪	Key Code	Movies/Shorts/ TV ????	A. IMDB Description	B. Three Things	C. Taglines/ Quotes/ There's A Scene/ Riffs	A Fiesta ?/13	Seen It?
☐	♠❂	19320213 BEACI M	The Beast of the City	Police Chief Jim Fitzpatrick ruthlessly goes after organized crime and is prepared to use brutal and violent methods to fight it.	Walter Huston, Jean Harlow, ♠❂	Abe Gorman: But chief I forgot to tell you about... Capt. Jim Fitzpatrick: Yes you forgot to tell me about hitting an officer over the head. You forgot to tell me about shooting a little girl down in the gutter. You forgot to tell me about killing one of the finest white men that ever lived!		☐
☐	♥♠✪	19260730 BELLS M	The Bells	An innkeeper murders a wealthy guest to pay off his debt, but his conscience will not allow him to get away with the crime so easily.	Lionel Barrymore, Caroline Frances Cooke, Boris Karloff	The Mesmerist: Let me put you into a mesmeric sleep - I can make you tell any incident of your life. I can make criminals confess their crimes and good men tell of their good deeds.		☐
☐	♠	19331132 BERKI M	The Bermondsey Kid	A news-vendor is forced into fighting a sick friend for the championship.	Esmond Knight, Pat Peterson,Ellis Irving	♠		☐
☐	♠📺	19350115 BEMAW M	The Best Man Wins	A diver saves his best friend's life but loses his own arm in doing so. Later, unable to find work because of his missing arm, he is forced to go to work for a criminal searching for lost treasures.	Edmund Lowe, Jack Holt, Bela Lugosi	Two Sea-Divers at Odds Over Their Work...and Over a Blonde		☐
☐	♠❂	19340106 BIGSH M	The Big Shakedown	Racketeers flood the market with counterfeit cosmetics and drugs, causing some tragedies.	Charles Farrell, Bette Davis, Ricardo Cortez	Dutch Barnes: Lefty, what's our racket? Lefty: Beer! Dutch Barnes: Beer, huh, you're five minutes late. We're going in the drug business. Lefty: Not me. I got a brother doing twenty years for going into the drug racket and all they found on him was two decks of coke.		☐
☐	♠	19330107 BIDOS M	The Billion Dollar Scandal	"Fingers" Partos, known by fighters for his great massages, is paroled from prison and returns to straighten out his brother, "Babe." Fingers is convinced that Babe should be a classy person and insists that Babe give up women and liquor. Through a car accident with his buddies "Kid" McGurn and "Ratsy" Harris, Fingers gets a job with billionaire John Dudley Masterson.	Robert Armstrong, Constance Cummings, ♠	Hell Popped When Frenzied Finance Faced the Dazzling Spotlight of Exposure!		☐

☐	♠♥♦♣🎥 ⚽♻	Key Code	Movies/Shorts/ TV ????	A. IMDB Description	B. Three Things	C. Taglines/ Quotes/ There's A Scene/ Riffs	A Fiesta ?/13	Seen It?
☐	♠♦♣⚽	19330106 BITGY M	The Bitter Tea of General Yen	A Chinese warlord and an engaged Christian missionary fall in love.	Frank Capra, Barbara Stanwyck, Onward Christian Soldiers	The flaming drama of a forbidden love that wrecked an empire!		☐
☐	♦♠♣	19340108 BLAAB M	The Black Abbot	A gang of crooks uses the legend of a ghost haunting an old dark mansion to help them kidnap a rich man.	John Stuart, John Turnbull, Richard Cooper	♦♠♣		☐
☐	♥⚽	19340503 BLACA M	The Black Cat	Stranded honeymooners follow mad doctor to manor.	Edgar Allan Poe, Boris Karloff, Bela Lugosi	Things you never said before or even dreamed of!	10	☐
☐	♥⚽	19350715 BLARO M	The Black Room	Ignoring an ancient prophecy, evil brother Gregor seeks to maintain his feudal power on his his Tyrolean estate by murdering and impersonating his benevolent younger twin.	Boris Karloff, \Marian Marsh, ♥⚽	Master of the House of Horror!		☐
☐	♠♣⚽	19320120 BLOPO M	The Blood of The Poet	Told in four episodes - an unnamed artist is transported through a mirror into another dimension, where he travels through various bizarre scenarios.	Jean Cocteau, Enrique Rivero, Mirrors ought to think a bit before reflecting images.	There's a Scene with a man in an upside-down mirror		☐
☐	♦♣	19320111 BLUDA M	The Blue Danube	Sandor and Yutka, gypsy lovers, are estranged when Sandor keeps a tryst with a countess in whose home the gypsy orchestra has played. Yutka, aware of her lover's faithlessness, deserts the gypsy tribe. Sandor goes in search of her.	Brigitte Helm, Herbert Wilcox, ♦♣	A Sensational Story of Gay, Care-Free Budapest. Haunting Music and a Love Story That Will Thrill You!		☐
☐	♦⚽	19360214 BOHGI M	The Bohemian Girl	A band of Gypsies is camped outside the walls of Count Arnheim's palace. Oliver's wife kidnaps the Count's daughter Arline, then leaves the child and runs off with her lover, Devilshoof. Not knowing her true identity, Oliver, with "Uncle" Stanley's help, raises the girl as his own.	Stan Laurel, Oliver Hardy, Thelma Todd	The film was banned in Malaysia due to its depictions of Roma themes.It was also banned in Nazi Germany due to its positive depiction of gypsies, which Joseph Goebbels, the minister of propaganda for the regime, said "had no place" in the Third Reich		☐
☐	♥♦⚽	19881104 BRAIN M	The Brain	A psychologist with an increasingly popular TV show brainwashes his audiences using a giant living brain. A mischievous high school student is sent to the psychologist's institute, and becomes determined to expose him.	Tom Bresnahan, David Gale, "Independent Thinkers"	The Pounding of the Afterbrain Signals Vengeance and Death!	9	☐
☐	♥♣⚽	19350419 BRIFR M	The Bride of Frankenstein	There's a Scene where Percy Byshee Shelley, Lord Byron and Mary Wollstonecraft Shelley recap the first movie in the series and set up this film as the sequel.	There's a Scene where The Monster says to the mad scientist, 'You Stay, we belong dead, pulls a lever and destroys the Castle.	There's a Scene where The Monster says his first words; 'Bread 'Drink' & 'Good, and smokes a cigar. 'Good.'	10	☐

	♠♥♦♣	Key Code	Movies/Shorts/ TV ????	A. IMDB Description	B. Three Things	C. Taglines/ Quotes/ There's A Scene/ Riffs	A Fiesta ?/13	Seen It?
	♠	19360215 BRISI M	The Bridge of Sighs	Assistant District Attorney Jeffery Powell has just sent an innocent man to prison for the murder of a gambler. Powell is in love with, Marion Courtney, but he's unaware that Marion is the sister of the innocent man he sent to prison.	Onslow Stevens, Dorothy Tree, Phil Rosen	the title refers to the bridge that once connected the Jail to the Criminal Court building in New York City which would transport prisoners back and forth. The last stop, the criminal court building is where convicted prisoners would be sentenced to time in upstate prisons.		
	♠♣	19360225 BROWA M	The Brown Wallet	A bankrupt publisher thinks all his troubles are over when he stumbles across a wallet containing 200 pounds. But he is implicated in the murder of his wealthy aunt.	Michael Powell, Patric Knowles, Nancy O'Neil	No prints of this film can be found.		
	♠♥♣	19350829 BURGO M	The Burgomeister	A family man is haunted by a crime he committed 15 years before: robbing a wealthy Jewish Polish seed merchant to pay off his mortgage debt.	Harry Southwell, Muriel Meredith, Remake of The Bells (1918)	Alternate titles: Hypnotised & Flames of Conscience		
	♥♣	19200226 CADRC M	The Cabinet of Dr. Caligari	Hypnotist uses a somnambulist, Cesare, to commit murders.	Werner Krauss, Conrad Veidt, Robert Wiene	A Mystery Story that would have delighted the eerie soul of Edgar Allan Poe		
	♦	19350103 CACKI M	The Cactus Kid	Perrin and his partner get paid a big sum of money at the end of their cattle drive. Shortly thereafter, the partner is found with a knife in his back and Perrin is blamed for the murder.	Jack Perrin, Slim Whitaker, Philo McCullough	♦		
	♠	19360508 CAAMA M	The Case Against Mrs. Ames	A beautiful socialite is acquitted of killing her husband only to be sued by her powerful mother-in-law for custody of her own son.	Madeleine Carroll, Arthur Treacher, also known as A Sombra de Pecado in Brazil	Would You Put a Rope Around Her Pretty Neck? Is she a cold-blooded murderess?...an unfit mother?...or the innocent victim of cruel circumstances?		
	♥	19270820 CATCA M	The Cat and The Canary	Relatives of an eccentric millionaire gather in his spooky mansion on the 20th anniversary of his death for the reading of his will.	Laura La Plante, Creighton Hale, Based on a stage play & remade four more times.	THE MYSTERY THRILLER OF THE STAGE FILMED WITH NEW EFFECTS		
	♥♣	19301110 CATCR M	The Cat Creeps	Disappearances and strange goings-on in a spooky old mansion.	Helen Twelvetrees, Raymond Hackett, ♥♣	Alternate-language version of La voluntad del muerto, shot on the same sets.		
	♦	19330120 CHEKI M	The Cheyenne Kid	Chasing a gambler that stole money, Tom Larkin gets his horse shot out from under him. Meeting an outlaw with a horse, after a fight Tom rides away on that horse. Arriving in town he is mistaken for the outlaw and offered a job of killing a man. But the man is the father of the girl that Tom's money was to go to but was stolen by the gambler.	Tom Keene, Mary Mason, Pinto the Horse	With a price on his head and the sheriff's posse around the bend...he still had time for chivalry!		

	♠♥♦♣	Key Code	Movies/Shorts/ TV ????	A. IMDB Description	B. Three Things	C. Taglines/ Quotes/ There's A Scene/ Riffs	A Fiesta ?/13	Seen It?
	♦	19331103 CHIEF M	The Chief	A timid man is thrust into the spotlight when his father is honored as a hero. He blunders into a series of adventures because of a woman and becomes a hero himself.	Ed Wynn, Dorothy Mackaill, Mickey Rooney	HE'S chief of the FUN department. Watch his smoke as he sets the town on fire with laughter. His biggest flame was a red-hot Mamma! Now you can see the funny face that goes with that silly voice on the radio.		
	♠	19300104 CLIMA M	The Climax	Young Italian girl wants to become a great opera singer.	You, My Melody of Love, Jean Hersholt, Renaud Hoffman	♠		
	♠♣	19300832 CONCO M	The Convict's Code	Just before the scheduled electrocution of stockbroker Kenneth Avery for the murder of Mazie Lawrence, Nan Perry makes one last plea to the governor for a stay of execution and relates the incidents that led to Mazie's death: Maneuvering Kenneth to his apartment, Mazie gives him every opportunity to alleviate her unhappiness with her husband, but he refuses to succumb to her advances. Nan and Shannon, Kenneth's lawyer and rival, enter; there is a shot and a scream; and Mazie is dead. Believing Kenneth guilty, Nan testifies against him at the trial. Back in the present, the governor refuses her plea, but a prison break interrupts Kenneth's execution and results in a fatal wound to Shannon, who, dying, confesses to Mazie's murder.	Cullen Landis, Cullen Landis, Convict 786	CABARETS-GANGSTERS ROMANCE-THEN ARREST TRIAL CONVICTION-SENTENCE THE CHAIR-MUTINY-THE BATTLE FOR LIFE-IT'S ALL PART OF THE LIFE STORY OF CONVICT 186		
	♦♣	19350121 COOLT M	The Count of the Old Town	In one of the narrow streets of the Old town of Stockholm lies hotel City. It's inhabited by mysterious characters such as 'Greven', 'Blomman' and others. The police inspector Göransson is chasing a jewel thief, 'Diamond-Lasse'.	Valdemar Dalquist, Julia Cæsar, Ingrid Bergman	Gurkan: It sounds unbelievable, but we're five cents short. Greven: Hey, Gurkan, wouldn't it be even more unbelievable if we weren't short?		
	♦♠	19350111 COUCH M	The County Chairman	Based on George Ade's play which, in part, was based on an incident in a 1902 election in Wyoming, with women's-right-to-vote playing a large role. Here, Jim Hackler, local party-boss in a Wyoming county, has to decide to do what's right and lose the election, or what's wrong and win it.	Will Rogers, Louise Dresser, Mickey Rooney	The world's greatest humorist says "When you're running for office, or walking for it, you've got to kiss more babies than the opposition..and make 'em like it better."		

	♠♥♦♣🎥 ⚽🛟	Key Code	Movies/Shorts/ TV ????	A. IMDB Description	B. Three Things	C. Taglines/ Quotes/ There's A Scene/ Riffs	A Fiesta ?/13	Seen It?
	♥🛟	19350924 CRDRC M	The Crime of Dr. Crespi	A crazed scientist invents a serum that induces a catatonic state in whoever it is injected into. He uses the serum to paralyze his enemies, so that he can bury them alive.	Erich von Stroheim, Harriet Russell, ♥♣🛟	In their 1936 review of the film, The New York Times gave the film a negative review, calling it "an almost humorously overstrained attempt at grimness". The reviewer criticized Stroheim as being "unconvincing", and uninspired cinematography; stating that Frye's performance was the film's only redeeming presence.		
	♠🎥	19310103 CRICO M	The Criminal Code	After a failed attempt at running for governor, D.A. Mark Brady is appointed warden of the state prison where many of the criminals he prosecuted are incarcerated.	Walter Huston, Boris Karloff, Constance Cummings	BIGGER THAN "THE BIG HOUSE" -And You Know How Big That Was!		
	♠🛟	19360228 CRIWI M	The Criminal Within	A famous detective is invited to a swanky party at an elegant mansion, but before the night is over he finds himself involved with gangsters, blackmail and murder.	John Miljan, Irene Ware, Murder at Glen Athol	♠🛟		
	♥⚽	19440302 CUCAP M	The Curse of the Cat People	A young, lonely girl lives in a dreamworld with her father's dead first wife as a playmate.	Simone Simon,Kent Smith, Ghost of Irena	THE BEAST-WOMAN HAUNTS THE NIGHT ANEW!	11	
	♥♣⚽	19610501 CURWE M	The Curse of The Werewolf	In eighteenth-century Spain, an adopted boy becomes a werewolf and terrorizes the inhabitants of his town.	Terence Fisher, Oliver Reed, Spain	HALF-MAN... HALF-WOLF... COMPELLED BY THE HIDEOUS CURSE OF HIS EVIL BIRTH TO DESTROY - EVEN THOSE WHO LOVED HIM!	8	
	♠♣🎥	19360207 CZACO M	The Czar's Courier	Nazi adaptation of Verne's Michel Strogoff: a courier has to get across the Siberia frontier, threatened by Tartar invaders and a treacherous Russian helping them.Strogoff encounters several colorful characters along the way.	Jules Verne, Anton Walbrook, Der Kurier des Zaren	♠♣🎥		
	♠	19300120 DANMA S	The Danger Man	This is Lightning Hutch (1926), a silent ten episode serial, re-edited into feature film format, and released with sound effects and a recorded musical score; Charles Hutchison was the director of the original material; credited Bud Pollard was only responsible for re-arranging the footage into the re-edited re-release.	Charles Hutchison, Charles Hutchison, Bud Pollard	♠		

	♠♥♦♣📺	Key Code	Movies/Shorts/ TV ????	A. IMDB Description	B. Three Things	C. Taglines/ Quotes/ There's A Scene/ Riffs	A Fiesta ?/13	Seen It?
☐	♠♦📺	19360218 DARHO M	The Dark Hour	A pair of detectives investigate the murder of an elderly millionaire who was the target of blackmail and death threats and find that there is no shortage of suspects, many of them in the victim's own family.	Ray Walker, Hedda Hopper, based the screenplay on the 1928 novel The Last Trap.	Paul Bernard: The private detective described her as being tall, dress of some dark material, small hat and a veil. She moved with a free-swinging stride, like a woman who'd been used to an outdoor life. Jim Landis: But that's extraordinary! The description fits Mrs. Tallman! Paul Bernard: I knew you'd say that.		☐
☐	♠♦✪	19300820 DAWPA M	The Dawn Patrol	World War I ace Dick Courtney derides the leadership of his superior officer, but Courtney is soon promoted to squadron commander and learns harsh lessons about sending subordinates to their deaths.	Howard Hawks, Richard Barthelmess, Douglas Fairbanks Jr.	"HERE'S TO THE NEXT MAN TO DIE" Will it be the smiling kid with a sweetie in Blighty, or the baby-faced air "vetran" of a few hours?		☐
☐	♥♣✪	19950904 DAYBE M	The Day of The Beast	Bent on committing as many sins as possible to avert the birth of the beast, a Catholic priest teams up with a Black Metal aficionado and an Italian connoisseur of the occult. Now, he must become an unrelenting sinner. Is there still hope?	Álex de la Iglesia, Madrid on Christmas Day, Álex Angulo	When Saints become sinners, no one is safe!	11	☐
☐	♥♠♣	19351017 DEASP M	The Dead Speak	A medical student and his professor invent a machine capable of seeing the last image in the retina of a dying man's eyes. In this way, the two help the police solve a complex homicide case that threatened to go unsolved.	Julián Soler, Manuel Noriega, os muertos hablan	♥♠♣		☐
☐	♥♠♣📺	19360332 DEBFS M	The Demon Barber of Fleet Street	A barber recounts the story of Sweeney Todd, a notorious barber who in the last century murdered many customers for their money.	Tod Slaughter, Stella Rho, Featured in Doom Asylum (1988)	Sweeney Todd: May I polish you off sir?		☐
☐	♠✪	19370125 DEVDI M	The Devil Diamond	A group of thugs tries to steal the cursed title gem from a jeweler who has been hired to cut it into small, saleable pieces.	Frankie Darro, DEVDI, ♠✪	Also known as Bullets and Diamonds, and Diamonds Vs. Bullets		☐
☐	♥✪	19360710 DEVDO M	The Devil Doll	A Devil's Island escaped convict uses miniaturized humans to wreak vengeance on those who framed him.	Tod Browning, Lionel Barrymore, Toto	Greater Than "The Unholy Three"		☐
☐	♠♦✪	19280916 DONEY M	The Docks of New York	A blue-collar worker on New York's depressed waterfront finds his life changed after he saves a woman attempting suicide.	George Bancroft, Betty Compson, silent film	In washed the tide. Picked from the driftwood at the waterside. A woman, sullen, weary, disillusioned. And a ship's stoker, ashore for a rollicking rouser. A Josef von Sternberg masterpiece		☐

☐	♠♥♦♣🎥 ⚽♻	Key Code	Movies/Shorts/ TV ????	A. IMDB Description	B. Three Things	C. Taglines/ Quotes/ There's A Scene/ Riffs	A Fiesta ?/13	Seen It?
☐	♦♣	19370126 DOMSE M	The Dominant Sex	A British workingman's wife insists on having a life of her own.	Phillips Holmes, Diana Churchill, Carol Goodner	♦♣		☐
☐	♥⚽	19820402 DODRB M	The Dorm That Dripped Blood	Four college students are stalked by an unknown assailant while staying on campus over the Christmas holidays to help clear out a dormitory which is to be demolished.	Industrial steam cooker, Laurie Lapinski, Daphne Zuniga	A Crash Course In Terror!	8	☐
☐	♠⚽	19320110 DRIFT M	The Drifter	A man known as … returns home to his cabin in the woods and winds up getting involved with an escaped convict, a gunfighter, lumber company rivals, mysterious family ties and murder.	Noah Beery, William Farnum, El caminante	Montana: I ain't calling your bluff this time. But take my advice and move on. This town ain't big enough for both you and me.		☐
☐	♥♦⚽	19310302 DRUJE M	The Drums of Jeopardy	A mad doctor is determined to take revenge on the family he believes is responsible for his daughter's death.	Warner Oland, June Collyer,Little White Lies	AN OMEN OF DEATH...Every victim receives a warning before the mad scientist strikes.		☐
☐	♠♥♣🎥	19350826 ETEMA M	The Eternal Mask	Expressionistic devices depict the nervous breakdown of a young physician whose patient has died on whom he had tried out a new serum contrary to his superior's orders.	1937 Winner NBR Award Best Foreign Film, Original title: Die ewige Maske, Peter Petersen	ETEMA		☐
☐	♥♠🎥	19181003 EYEMU M	The Eyes of the Mummy	A girl is kidnapped and held captive in an ancient Egyptian temple. She is rescued and flees to England, but soon finds that her mysterious captor is still haunting her.	Ernst Lubitsch, Pola Negri, Emil Jannings	Bewitching Pola Negri as an Oriental dancer who comes from the burning Sahara to capture London society by storm. All the charm and mystery of the East caught into a passion-swept romance of irresistible appeal.		☐
☐	♥♣⚽	19281005 FAHOU M	The Fall of The House of Usher	Allan visits the sinister … family mansion, where his friend Roderick is painting a portrait of his sickly wife Madeline. The portrait seems to be draining the life out of Madeline, slowly leading to her death.	Jean Debucourt, Marguerite Gance, writers Edgar Allan Poe & Luis Buñuel	In 2021, The Daily Star ranked This movie 8th on its list of the greatest short story adaptations, praising it for "manag[ing] the almost impossible feat of the perfect Edgar Allan Poe adaption"		☐
☐	♦	19320120 FIGFO M	The Fighting Fool	Sheriff Tim has killed Crip's outlaw brother in the line of duty and now Crip is out to get Tim. He makes Tim's brother Bud a prisoner to lure Tim into a trap. When Tim is warned by Bud, Tim is saved but Bud is killed. Tim arrests Crip but Crip escapes and he and his gang now make a final stand against Tim and his men.	Tim McCoy, Marceline Day, Dorothy Granger	Deathly Danger for Lasting Love!		☐

	♠♥♦♣	Key Code	Movies/Shorts/ TV ????	A. IMDB Description	B. Three Things	C. Taglines/ Quotes/ There's A Scene/ Riffs	A Fiesta ?/13	Seen It?
	♦	19351123 FIGMA S	The Fighting Marines	U.S. Marines, attempting to build a landing field on Halfway Island in the Pacific, unwittingly endanger the secret hideout of a mysterious figure known as The Tiger Shark. The Tiger Shark therefore begins a program of sabotage and murder against the Marines.	Grant Withers, Ann Rutherford, Adrian Morris	TRULY THE SERIAL SUPREME! The story of the secret of Halfway Island...took an entire regiment of Fighting Marines to solve...finally exposing the most diabolical plot to annihilate the world...ever conceived by man...or mankind.		
	♠♣	19340122 FIRRA M	The Fire Raisers	Jim Bronton is an insurance investigator, but he's unhappy with his work and gets involved with a gang of arsonists. His conscience is troubling him ...	Michael Powell, Leslie Banks, Anne Grey	Twist: [to Polly] Come on, this is where we do a fade out. [Polly and Twist leave the room. The camera faded out]		
	♠	19351126 FIRTR M	The Fire-Trap	An insurance investigator tracks down an arson ring involved in insurance fraud.	Norman Foster, Evalyn Knapp, Sidney Blackmer	♠		
	♠♥♣	19300316 FURIE M	The Furies	Fifi Sands, whose husband is constantly unfaithful, is prevented from obtaining a divorce by her husband's lawyer, Bedlow. At a dinner party given by Smith, a columnist, she announces that her husband has at last granted her freedom; but Owen McDonald, her childhood sweetheart, whom she still loves, is disappointed to learn that she is not asking for alimony or a settlement.	Lois Wilson, H.B. Warner, Natalie Moorhead	Strange love pact that was broken by a boy who thought his mother was a murderess. With two of the greatest speaking stars on the talking screen.		
	♠	19310117 GANBU M	The Gang Buster	Naïve insurance agent 'Cyclone' Case falls in love with Sylvia Martine, whose father has a dispute with gangster Mike Slade. When Sylvia is kidnapped by Slade and his gang, 'Cyclone' decides to save her and wanders straight into a gang war without even realizing it.	Jack Oakie, Jean Arthur,Joseph L. Mankiewicz	The Funster Gangster Rhyming Fun With Gun		
	♠	19360102 GAMUC M	The Garden Murder Case	Two people with ties to rich murdered socialite Lowe Hammle die from unusual suicides but Vance suspects hypnosis and foul play.	Edmund Lowe, Benita Hume, Virginia Bruce	Philo Vance Faces His Most Baffling Case...A KILLER MEETS HIS MATCH!		
	♠	19360815 GENLO M	The Gentleman from Louisiana	In Victorian-era USA, a horse-jockey becomes a scapegoat in the nefarious schemes of a group of small-time criminals.	Eddie Quillan, Charles 'Chic' Sale, Charlotte Henry	♠		
	♦♥♣	19351217 GHGOW M	The Ghost Goes West	A haunted Scottish castle is dismantled and transported to Florida, bringing the family ghost along with it.	1936 Winner NBR AwardTop Foreign Films, René Clair, Elsa Lanchester	The most romantic ghost you've ever seen!		

☐	♠♥♦♣	Key Code	Movies/Shorts/ TV ????	A. IMDB Description	B. Three Things	C. Taglines/ Quotes/ There's A Scene/ Riffs	A Fiesta ?/13	Seen It?
☐	♦♥♣	19341201 GHOWA M	The Ghost Walks	During a stormy night at an old dark mansion, people who claim to see ghosts roaming the halls are later found murdered.	June Collyer, John Miljan, Richard Carle	The model shots of the house during the storm are identical to those used in the movies 'One Frightened Night' 1935 and 'Twin Husbands' 1933.		☐
☐	♥	19330807 GHOUL M	The Ghoul	An Egyptologist returns from the dead to take revenge on those who have violated his tomb.	Boris Karloff, Cedric Hardwicke, Ernest Thesiger	The Master of Macabre in an uncanny mystery that out-thrills "Frankenstein" and "Dracula."		☐
☐	♦	19350118 GILLI M	The Gilded Lily	A stenographer becomes a famed entertainer and is courted by an English nobleman and an informal American reporter.	Claudette Colbert, Fred MacMurray, Ray Milland	It Happened One Night On a Park Bench!		☐
☐	♠	19350615 GLAKE M	The Glass Key	Ed Beaumont, a close friend and bodyguard to political boss Paul Madvig, faces a murder case, risking his life and reputation to uncover the killer.	George Raft, Claire Dodd, Edward Arnold	THE KID GLOVE KID WITH IRON FISTS..and a yen for solving mysteries!	8	☐
☐	♠	19370410 GOLRA M	The Gold Racket	At the request of the Mexican government, a federal agent and a lady reporter team up to catch a gang that has been smuggling gold from Mexico to the U.S. and then selling it to the U.S. government.	Conrad Nagel, Fuzzy Knight, Broken Down Mama	The third of four features featuring Conrad Nagel as Federal Agent Alan O'Connor and Eleanor Hunt as Bobbie Reynolds.		☐
☐	♥♣	19201029 GOLEM M	The Golem	In 16th-century Prague, a rabbi creates - a giant creature made of clay. Using sorcery, he brings the creature to life in order to protect the Jews of Prague from persecution.	Albert Steinrück, Paul Wegener, ♥♣	The longest-running movie in the same theatre that year, having run for 16 consecutive weeks in the theatre		☐
☐	♥	19360206 GOLEM M	The Golem: The Legend of Prague	A giant creature created out of clay by a rabbi, comes to life in a time of trouble to protect the Jews of Prague from persecution.	Harry Baur, Horror, Roger Karl	A brilliant new version of the celebrated legend!		☐
☐	♠♦	19370129 GOOEA M	The Good Earth	Although married Chinese farmers Wang and O-Lan initially experience success, their lives are complicated by declining fortunes and lean times, as well as the arrival of the beautiful young Lotus.	Paul Muni, Luise Rainer won an Academy Award for Best Actress, Walter Connolly	In all show history, there has been nothing to compare with the giant picture it took M-G-M three years...two fortunes...to make from Pearl Buck's world famed novel.		☐
☐	♦	19350131 GOOFA M	The Good Fairy	A naive girl just out of a cloistered orphanage finds that being a 'good fairy' to strangers makes life awfully complicated.	Margaret Sullavan, William Wyler, Frank Morgan	MEN OFFERED HER MILLIONS! But she waited for a waiter-only to fall in love with a poor lawyer whom she found in a telephone book!		☐
☐	♦♥♣	19301102 GORIL M	The Gorilla	A series of murders that take place in an old, dark mansion are suspected of being committed by an ape.	Joe Frisco, Lila Lee, ♦♥♣	While the film itself remains lost, three short clips have been found of a man in the ape suit, looming ominously above a cityscape in two of them.		☐

☐	♠♥♦♣📺 ⚽♻	Key Code	Movies/Shorts/ TV ????	A. IMDB Description	B. Three Things	C. Taglines/ Quotes/ There's A Scene/ Riffs	A Fiesta ?/13	Seen It?
☐	♦	19300202 GRAPA M	The Grand Parade	An alcoholic minstrel has hit rock bottom while in a relationship with a no-good burlesque dancer, until he recuperates under the care of a kind maid. They get married and she joins the troupe, but the dancer tries to rope him back in.	Helen Twelvetrees, Moanin' For You, Despertar da Vida	Love that is gold and love that is dross - a vivid picture of the forces that tear at the tortured heart - a tense dramatic minstrelsy you'll talk about for week!		☐
☐	♠♣📺	19300827 GREGA M	The Great Game	Dicky Brown is a young, aspiring footballer who plays for a struggling side, the fictional Manningford Football Club, a team in the midst of a successful cup run. He manages to charm the daughter of the chairman and thus breaks into the side, and ultimately wins the Cup for his team.	Randle Ayrton, Rex Harrison, Wielka gra	♠♣📺		☐
☐	♦♠	19310124 GREME M	The Great Meadow	Berk leaves Diony and their baby to hunt down his mother's murderer and is believed to be dead. Evan provides for them & marries Diony. Berk returns and challenges Evan to a fight but Diony will not be fought over "as if I'm not human".	Johnny Mack Brown, Eleanor Boardman, Anita Louise	She Was Forced To Choose Between Two Husbands.		☐
☐	♥⚽	19810424 HANDX M	The Hand	A comic book artist loses his hand, which in turn takes on a murderous life of its own.	Oliver Stone, Michael Caine, Mandro	It lives. It crawls. And suddenly, it kills.	9	☐
☐	♥♣⚽	19240924 HANOR M	The Hands of Orlac	A world-famous pianist loses both hands in an accident. When new hands are grafted on, he doesn't know they once belonged to a murderer.	Conrad Veidt, ♥♣⚽, Howard Gaye	Dr. Serral: The spirit governs the hand... nature and a firm will can do anything.		☐
☐	♠	19320128 HATMA M	The Hatchet Man	…is ordered to kill his close friend for the sake of Tong.	William A. Wellman,Edward G. Robinson, Loretta Young	Wong Low Get: Sometimes it is better that the eye should not see what the hand is doing.		☐
☐	♥♣⚽	19210407 HAUCA M	The Haunted Castle	In the castle Vogeloed, a few aristocrats are awaiting baroness Safferstätt. But first Count Oetsch invites himself.. Everyone thinks he murdered his brother, baroness Safferstat's first husband, three years ago. So he is rather undesirable. But Oetsch stays; arguing he is not the murderer and will find the real one...	F.W. Murnau, F.W. Murnau, ♥♣⚽	Baronin Safferstätt: I would like to see something evil! Something utterly evil! A murder!		☐
☐	♥	19281104 HAUHO M	The Haunted House	Four heirs to a family fortune are summoned to appear at the family estate for the reading of the will, where they meet the estate's staff, which includes a nurse, a crazed doctor, and a sinister handyman.	Thelma Todd, Larry Kent, Edmund Breese	Clutching hands spring out of nowhere! Shadows turn into living beings! Chains clank in the cellar! Shots ring out on the roof! You'll grip your hands in breathless suspense! You'll hold your sides from laughing! You'll be THRILLED.		☐
☐	♥♣	19200432 HEAJA M	The Head of Janus	Two opposing characters are hidden in the person of the inconspicuous London gentleman Dr. Warren and …	F.W. Murnau, Robert Louis Stevenson, Conrad Veidt	Original title: Der Januskopf		☐

	♠♥♦♣📺 ⚽🎱	Key Code	Movies/Shorts/ TV ????	A. IMDB Description	B. Three Things	C. Taglines/ Quotes/ There's A Scene/ Riffs	A Fiesta ?/13	Seen It?
	♠🎱	19350515 HEAWO M	The Headline Woman	When the daughter of a newspaper publisher is falsely charged with murder, a reporter on her father's paper goes into hiding with her. At first hoping to get an exclusive story, the reporter eventually finds himself falling in love and trying to find the real killer.	Heather Angel, Jack La Rue, The opening credits appear as copy on the city editor's desk, as he initials and flips each page.	The opening credits appear as copy on the city editor's desk, as he initials and flips each page.		
	♥	19321232 HORRO M	The Horror	A young woman in a creepy old house is terrorized by a killer and an ape-like monster.	Leslie King,Reed Brown Jr., ♥	In 1944, eleven years after its original release, director Bud Pollard drastically re-cut the film, reshaping it from a horror film into a temperance film titled "John the Drunkard." Bud Pollard himself narrates this version to "fill in the gaps," as he puts it. This shortened version survives in the collection of The Library of Congress.		
	♠♥♣📺	19370112 HOUBA M	The Hound of The Baskervilles	Sherlock Holmes and Dr. Watson look into reports that a huge, vicious hound has killed Lord Charles Baskerville and that Lord Henry Baskerville is the next to be killed.	Arthur Conan Doyle, Bruno Güttner, Original title: Der Hund von Baskerville	♠♥♣📺		
	♥♠🎱	19361028 HOUSE M	The House of Secrets	Two men stumble into an old mansion, and get involved with a crazed scientist, torture chambers and sinister medical experiments.	Leslie Fenton, Muriel Evans, ♥♠🎱	DEATH PLAYS HOST! Thrills and excitement...murder and mystery...from cellar to garret!		
	♥🎱	19230902 HUNOD M	The Hunchback of Notre Dame	In 15th-century Paris, the brother of the archdeacon plots with the gypsy king to foment a peasant revolt. Meanwhile, a freakish hunchback falls in love with a gypsy dancer.	Lon Chaney, Patsy Ruth Miller, Victor Hugo	Quasimodo: [title card] Sanctuary! Sanctuary!		
	♦📺	19360102 INVAD M	The Invader	A bumbling yachtsman sails to the South of Spain with a fiery seductress, only to become the pawn in her dangerous game of love.	Buster Keaton, Lupita Tovar, Starlight	♦📺		
	♥⚽	19331031 INVMA M	The Invisible Man	A scientist finds a way of becoming invisible, but in doing so, he becomes murderously insane.	James Whale, H.G. Wells, Claude Rains	In order to achieve the effect that Claude Rains wasn't there when his character took off the bandages, James Whale had Rains dressed completely in black velvet and filmed him in front of a black velvet background.	11	
	♥♦	19360120 INVRA M	The Invisible Ray	A scientist becomes murderous after discovering, and being exposed to the radiation of, a powerful new element called Radium X.	Boris Karloff, Bela Lugosi, Frances Drake	Beware the Luminous Man!		

	♠♥♦♣	Key Code	Movies/Shorts/ TV ????	A. IMDB Description	B. Three Things	C. Taglines/ Quotes/ There's A Scene/ Riffs	A Fiesta ?/13	Seen It?
	♦	19351111 IVHAG M	The Ivory-Handled Gun	Buck Ward and the Wolverine Kid, who each own one of the ivory handled guns, continue the feud started by their fathers. When Pat Moore is killed, Bill Ward recognizes the bullet as coming from the ivory handled gun of the Kid. Buck and sidekick Pike then start out after the Kid.	Buck Jones, Charlotte Wynters, Plunkett aka The Wolverine Kid	BAPTISM BY GUNFIRE!		
	♠♦	19300901 JAZCI M	The Jazz Cinderella	Patricia Murray, a department-store model, is the sweetheart of wealthy Herbert Carter. His class-conscious mother insists that Herbert marry socialite Mildred Vane.	Myrna Loy, Jason Robards Sr., True Love	♠♦		
	♦♣	19300111 KIBIT M	The Kibitzer	A Yiddish fellow cannot keep from kibitzing into other people's lives. Trouble ensues when he is mistakenly given a huge fortune in stocks that he can spend any way he pleases. At the same time, his daughter has fallen in love with an impoverished, but good hearted boy.	Harry Green, Edward Sloman, Just Wait and See	He minds everybody's business! He drives you crazy! But you'll be crazy about him!		
	♦	19330119 KINVA M	The King's Vacation	A king finds himself with no purpose in his reign, abdicates his throne to return to the wife and child he left many years ago when he was called to duty to be the king of his country.	George Arliss, Dick Powell, Drink to Me Only with Thine Eyes	Technology has it's point. Democracy is all right in the palace...But it takes a King to go places and do things!		
	♦♠	19360205 LADCO M	The Lady Consents	Civilized wife doesn't protest when husband runs off with uncivilized professional golfer pretending to be civilized. Is he sorry!	Ann Harding, Herbert Marshall, The Indestructable Mrs. Talbot	A VALLIANT LADY...who renounced everything for the love of a man who broke her heart!		
	♥♠	19880422 LADWH M	The Lady in White	An author tells the story of how, as a young boy growing up in a 1960s small town, he was haunted after witnessing the murder of a little girl.	Lukas Haas, Alex Rocco, Katherine Helmond	The year is 1962. The place is Willowpoint Falls. Nobody talks about what happened in the school cloakroom 10 years ago. Now, in the dead of night, Frankie Scarlatti is going to find out why.		
	♠♦♣	19340132 LADWI M	The Lady Is Willing	A private detective is hired by three men to kidnap a wealthy man's wife in order to get a ransom, but he soon falls for her.	Leslie Howard, Cedric Hardwicke, Binnie Barnes	HE KIDNAPPED HER FROM HER HUSBAND...And She Loved It!		
	♦♠	19300831 LASDU M	The Last of Duanes	Buck Duane avenges his father's murder by gunning down the killer, but must flee from the law. He finds Ruth, whom he once loved, in the clutches of the outlaw Bland. In rescuing Ruth, he becomes entangled with Bland's amorous wife.	Zane Grey, George O'Brien, Myrna Loy	ROMANCE RIDES AGAIN in ZANE GREY'S Outdoor Romance		

☐	♠♥♦♣🎥 ⚽🛟	Key Code	Movies/Shorts/ TV ????	A. IMDB Description	B. Three Things	C. Taglines/ Quotes/ There's A Scene/ Riffs	A Fiesta ?/13	Seen It?
☐	♠♦♣	19310131 LASPA M	The Last Parade	War-time buddies Cookie Leonard and Mike O'Dowd return from World War One and returning home, Mike becomes a police officer but Cookie finds his old job as a reporter on the Herald is no longer vacant, and he takes up with gangster/bootlegger A. C. Marino. They are both in love with Molly Pearson	Jack Holt, Tom Moore, Constance Cummings	You'll LAUGH! You'll CRY! You'll Smell Powder in Gangland!		☐
☐	♥♠🎥	19291013 LASPE M	The Last Performance	A middle-aged magician is in love with his beautiful young assistant, who is in love with his young protege', who turns out to be a bum and a thief.	Conrad Veidt, Mary Philbin, Leslie Fenton	The GREEN EYED DEMON WAS AROUSED! and the mystic knew his power!		☐
☐	♥	19281218 LASWA M	The Last Warning	A producer decides to reopen a theater, that had been closed five years previously when one of the actors was murdered during a performance, by staging a production of the same play with the remaining members of the original cast.	Laura La Plante, Sets from The Phantom of the Opera (1925) used, Paul Leni	BEWARE! EXCITEMENT AWAITS YOU! EERIE MYSTERY THAT WILL SEND SHIVERS DOWN YOUR SPINE! DARING DRAMA THAT WILL CHILL YOU WITH ITS THRILLS AS IT WARMS YOU WITH ITS HEART-THROBS. SHIVERING SUSPENSE SHATTERED BY SUDDEN LAUGHS-ALL IN THE PICTURE OF A THOUSAND THRILLS.		☐
☐	♠	19360120 LEACA M	The Leavenworth Case	A remarkable monkey may hold the key to the mysterious murder of a wealthy philanthropist.	Donald Cook, Jean Rouverol, Jocko the Monkey	♠		☐
	♠	19310101 LIOLA M	The Lion and The Lamb	♠	Walter Byron, Carmel Myers,	Thrilling story of London's underworld! A tale of a "gang" who hold all in terror!		
☐	♦🎥	19300803 LITAC M	The Little Accident	On the day before his second wedding, a man finds out that his bride-to-be has had a baby.	Douglas Fairbanks Jr., Anita Page, Zasu Pitts	Imagine his embarrassment! The stork arrives...just before the wedding! Oh, sweet baby daze. What a situation!		☐
☐	♦🎥	19351101 LIVWI M	The Live Wire	A sailor finds an ancient vase on an uncharted island. He is later hired by archaeologists to lead them back to the island. They discover the temples of a lost civilization.	Richard Talmadge, Alberta Vaughn, Charles K. French	THE ACE OF SCREEN DARE-DEVILS!		☐
☐	♦♠⚽	19350111 LIBET M	The Lives of a Bengal Tiger	Three British soldiers on the Northwest Frontier of India struggle against the enemy - and themselves.	Gary Cooper, Franchot Tone, Henry Hathaway	1750 to 1! Always out-numbered! Never out-fought! These are the Bengal Lancers...heroes all...guarding each other's lives, sharing each other's tortures, fighting each other's battles...		☐
☐	♥♦♣🎥	19320907 LIVDE M	The Living Dead	A crazed scientist murders his wife, walls her up, then flees. A reporter sets out to track him down.	Paul Wegener, Maria Koppenhöfer, Edgar Allan Poe & Robert Louis Stevenson	Also known as Ghastly Tales, Tales of the Uncanny, Five Sinister Stories & Unheimliche Geschichten		☐

☐	♠♥♦♣📺 ⚽🛟	Key Code	Movies/Shorts/ TV ????	A. IMDB Description	B. Three Things	C. Taglines/ Quotes/ There's A Scene/ Riffs	A Fiesta ?/13	Seen It?
☐	♦♠🛟	19320115 LOBAM M	The Local Bad Man	The Murdock's bank is in trouble. So they ship money on the train and rob it to get back the money plus the insurance, Bonner and his two pals recover the money only to be thrown in jail.	Hoot Gibson, Sally Blane, Hooper Atchley	♦♠🛟		☐
☐	♦♠	19300105 LOSTR M	The Lone Star Ranger	After shooting a man in self-defense, Buck Duane finds himself accused of many crimes, none of which he committed. In order to prove his innocence, he joins the Texas Rangers, and also hopes to win the approval and hand of Mary Aldridge, a girl from the East. He is assigned to round up a gang of cattle rustlers who are, unknown by Mary. led by her father.	Zane Grey, George O'Brien, Sue Carol	Zane Grey's First All Talking Picture		☐
☐	♦	19310116 LOVHA M	The Love Habit	♦	Seymour Hicks, Margot Grahame, Elsa Lanchester	Also called Pour avoir Adrienne.		☐
☐	♥♦🛟	19361301 LOVWA M	The Love Wanga	In Haiti, a black female plantation owner enacts a voodoo curse, and revives zombies for revenge on a white male neighbor, who has chosen a white woman over her for marriage.	Fredi Washington, George Terwilliger, Ouanga	Ouanga was remade into the 1939 film The Devil's Daughter to appeal to a black audience despite it being created by whites.	9	☐
☐	♦🛟	19340122 LUCTE M	The Lucky Texan	Jerry Mason, a young Texan, and Jake Benson, an old rancher, become partners and strike it rich with a gold mine. They then find their lives complicated by bad guys and a woman.	John Wayne, Barbara Sheldon, George 'Gabby' Hayes	Where Life Was Raw and Might Was Law!		☐
☐	♥♦♣📺	19360905 MACTR M	The Macabre Trunk	A crazed scientist tries to keep his terminally ill wife alive by transfusing into her the blood of young women he murders.	El baúl macabro,Ramón Pereda,René Cardona	♥♦♣📺		☐
☐	♠♥	19311107 MADGE M	The Mad Genius	A crippled man finds a boy and vows to make him a great dancer.	John Barrymore, Frankie Darro, Marian Marsh	"Variety praised Barrymore's performance as "a brilliant piece of acting, but the story lacks the quality that makes for wide human appeal... It is the actor's acting that takes the center of the screen, and not the human identity he plays, and that has been true of many of Barrymore's recent creations."		☐
☐	♥♠📺	19261024 MAGIC M	The Magician	A magician/alchemist, seeking to create life, finds that he needs the "blood of a virgin" to continue his experiments. He sends out his dwarf assistant to pick out the right girl.	W. Somerset Maugham, Alice Terry, Rex Ingram	The girl he loved was helpless in the hypnotic power of a half-mad magician....And then, in a scene of smashing thrills and dramatic power, he risked his very life to free her from the evil spell!		☐

☐	♠♥♦♣📺 ⚽🛟	Key Code	Movies/Shorts/ TV ????	A. IMDB Description	B. Three Things	C. Taglines/ Quotes/ There's A Scene/ Riffs	A Fiesta ?/13	Seen It?
☐	♠♣⚽	19310528 MALFA M	The Maltese Falcon	A lovely dame with dangerous lies employs the services of a private detective, who is quickly caught up in the mystery and intrigue of a statuette known as …	Bebe Daniels, Ricardo Cortez as Sam Spade, Una Merkel	Sam Spade: We didn't believe you. But we believed your $200. You know, darling, for that amount of money, I'd let you tell me a lie every day.	9	☐
☐	♠♦📺	19351114 MBBMC M	The Man Who Broke the Bank at Monte Carlo	Russian prince goes to Monte Carlo just after World War I with money supplied him by Parisian Russians. He wins but the casino operators want him honor the tradition of returning to the tables.	Ronald Colman, Joan Bennett, Colin Clive	Ivan: The only way to cure a gambler, sir, is to kill him.		☐
☐	♠	19310111 MAWCB M	The Man Who Came Back	A spoiled carefree rich kid gets into too much trouble for his father who sends him out on his own to prove himself capable of making a respectable man of himself.	Raoul Walsh, Janet Gaynor, Charles Farrell	A man's money, pitted against a woman's love in a feverish struggle, with the body and soul of a weak young wastrel as the stake.		☐
☐	♥🛟	19280427 MAWHL M	The Man Who Laughs	When a proud noble refuses to kiss the hand of the despotic King James in 1690, he is cruelly executed and his son surgically disfigured.	Victor Hugo, Mary Philbin, Zimbo the Dog	Universal's third VICTOR HUGO Masterpiece. A Blending of the Terrible with the Sublime, of the Monstrous with the Magnificent.		☐
☐	♦♥🛟	19360911 MAHLA M	The Man Who Lived Again	Dr. Laurience, a brilliant but unstable scientist experimenting with transferring minds, becomes vengeful when his magnate patron withdraws his support.	Boris Karloff, Anna Lee, John Loder	Clayton: Most of me is dead. The rest of me is damned.		☐
☐	♥♣🛟	19361101 MAWLA M	The Man Who Lived Again	Dr. Laurience, a brilliant but unstable scientist experimenting with transferring minds, becomes vengeful when his magnate patron withdraws his support.	Boris Karloff, Anna Lee, The Man Who Changed His Mind	Clayton: Most of me is dead. The rest of me is damned.		☐
☐	♥♠	19341224 MWRHH M	The Man Who Reclaimed His Head	A brilliant but impoverished writer, who is a pacifist, goes to work for a publisher and writes anti-war editorials. When he discovers that the publisher has betrayed him and is in league with munitions manufacturers to make money off of war, he goes insane.	Claude Rains, Joan Bennett, Lionel Atwill	The Head of a Genius Stolen by a Monster		☐
☐	♠	19340804 MATWF M	The Man with Two Faces	A talented young actress seems to be under the spell of her unscrupulous, avaricious, and totally unprincipled husband.	Edward G. Robinson, Mary Astor, Ricardo Cortez	A modern Jekyll-and-Hyde pits his skill against the diabolic cunning of a soul-less Svengali- with the life of a beautiful girl at stake!		☐
☐	♠🛟	19361217 MANMU M	The Mandarin Mystery	Two murders are committed and a $50,000 Chinese Mandarin stamp is stolen, passed around and eventually recovered as a group of valuable stamp counterfeiters is uncovered, through the investigations of Ellery Queen.	Eddie Quillan, Rita La Roy, loosely based on The Chinese Orange Mystery	Mellish: Something mysterious is going on here! That man's dead! Detective Guffy: Don't jump at conclusions.		

	♠♥♦♣	Key Code	Movies/Shorts/ TV ????	A. IMDB Description	B. Three Things	C. Taglines/ Quotes/ There's A Scene/ Riffs	A Fiesta ?/13	Seen It?
	♥♣	19321105 MAFUM M	The Mask of Fu Manchu	The villain intends to use Khan's sword and mask to proclaim himself the reincarnation of the legendary conqueror and inflame the peoples of Asia and the Middle East into a war to wipe out the "white race".	Boris Karloff, Myrna Loy, Lewis Stone	The same year, MGM received a letter from the Japanese American Citizens League to remove the film from their catalogue, stating that "The villain is an ugly, evil homosexual with five-inch fingernails while his daughter is a sadistic sex fiend."[		
	♦	19300802 MATBE M	The Matrimonial Bed	Lovely Juliet Corton is sure the dashing coiffeur who just arrived to style her hair is her husband, presumed dead in a railway crash five years earlier.	Michael Curtiz, Frank Fay, Fleur D'Amour	Fifty million French girls can be wrong!		
	♦♠	19340112 MEGAT M	The Meanest Gal in Town	A stranded actress turned manicurist affects the lives of people in a small American town.	Zasu Pitts, El Brendel, John Carradine	A Red Flannel Romance that would ring tears from a turnip.		
	♦	19300115 MELMA M	The Melody Man	A Viennese composer Von Kemper, who after murdering both his unfaithful wife and royal lover, flees to America with his young daughter Elsa. Eighteen years later he has become, under an assumed name, a musician in a Broadway restaurant, while Elsa ears her living arranging music for a jazz combo. She and her band-leader beau Al Tyler rearrange one of her father's Viennese compositions ...and that leads to the arrest of the elderly composer by the Austrian authorities.	John St.Polis, Alice Day, William Collier Jr.	YOUTH Challenges Old Age. JAZZ Flung Against The Classics. THE NEW WORLD, Pitted Against The Old World. A DRAMATIC TRIUMPH.		
	♠	19320129 MENAC M	The Menace	Ronald Quayle escapes from prison. He was sent there for murdering his father, based on the testimony of his stepmother, Caroline. An explosion disfigures him, but plastic surgery gives him an opportunity to return to England and investigate his father's murder under a new identity.	H.B. Warner, Bette Davis, The Feathered Serpent	Clutching Cryptic Contagious Colossal		
	♦	19370117 MIGTR M	The Mighty Treve	Story of a dog that is fanatically devoted to its master.	Noah Beery Jr., Tuffy, Amigo Abandonado	When The Killer Sprang, Terror Stalked The Range!		
	♦	19360131 MILWA M	The Milky Way	Timid milkman, Burleigh Sullivan, somehow knocks out a boxing champ in a brawl. The fighter's manager decides to build up the milkman's reputation in a series of fixed fights and then have the champ beat him to regain his title.	Harold Lloyd, Adolphe Menjou, Leo McCarey	There's a scene unassuming Milkman Harold Lloyd knocks out Middleweight Champ Speed McFarland in a street brawl.		
	♥	19330113 MONPA M	The Monkey's Paw	A mother wishes for the return of her dead son--a wish that is granted by the severed paw of a dead monkey.	Ivan F. Simpson, Louise Carter, Lost Film	Every Wish Was Granted to Those Who Owned the Charm! But There's No Escape From the Penalty for Trifling With Fate!		

	♠♥♦♣📺 ⚽♻	Key Code	Movies/Shorts/ TV ????	A. IMDB Description	B. Three Things	C. Taglines/ Quotes/ There's A Scene/ Riffs	A Fiesta ?/13	Seen It?
	♦♥♻	19250316 MONST M	The Monster	A meek clerk who doubles as an amateur detective investigates some very strange goings-on at a remote mental sanitarium.	Lon Chaney, Gertrude Olmstead, Roland West	What lies beyond the door? WHAT does it mean? Who can solve it? You'll keep guessing until the very end. Romance,comedy, thrills---they're all in this great mystery picture.		
	♥♻	19320207 MONWA M	The Monster Walks	People in an old dark house on a stormy night are menaced by a killer ape.	Mischa Auer, Rex Lease, Willie Best	This film features the word "Damn", six year and ten months before Gone with the Wind (1939). At 23:49 seconds, the phrase "Damned Old Hypocrite" is used.		
	♥♣♡♻	19320916 MODAG M	The Most Dangerous Game	Psychotic big game hunter, Count Zaroff, deliberately strands a luxury yacht on his remote island, where he begins to hunt the passengers for sport.	Joel McCrea, Fay Wray, "The Finest Specimen I Ever Killed"	King of an island of terror he hunted men to love women!	10	
	♠📺	19340115 MOTHX M	The Moth	Wealthy young socialite Diane Wyman squanders her fortune and becomes involved in a scandalous raid at a wild party. Her legal guardian, a lecherous old man who has the hots for her, hires a private detective to spy on her.	Sally O'Neil, Paul Page, Wilfred Lucas,	♠📺		
	♥⚽	19321222 MUMMY M	The Mummy	A resurrected Egyptian mummy searches Cairo for the girl he believes to be his long-lost princess.	Boris Karloff as Imhotep, Zita Johann, Misterioso	Stranger than "Dracula" ... More fantastic than "Frankenstein" ... More mysterious than "The Invisible Man"	8	
	♠	19360111 MUDRH M	The Murder of Dr. Harrigan	The head of a drug company mysteriously disappears, after taking credit for a new anesthetic that actually resulted from the work of several doctors, and his surgeon is found strangely murdered by a surgical instrument.	Ricardo Cortez, Kay Linaker, The Lady in Red	MURDER WITH A SURGEON'S SCALPEL! A DEAD DOCTOR REVEALS WHAT NURSES WON'T TELL!		
	♦	19360224 MUGOR M	The Music Goes 'Round	On a leave of absence from Broadway, Harry Wallace, the star of a musical comedy, encounters a troupe of untalented showboat players and takes them to New York City. Without letting them in on the joke, he then features them in a new revue, hoping that an unintentionally-funny act will bring down the house.	Rolling Along, This Is Love, There'll Be No South	Wonder Show of 1936! Storming America in a Mighty Song Concerto!		
	♥♠📺	19160424 MYSMY S	The Mysteries of Myra	Maynard is plagued by a wide variety of metaphysical assaults by the corrupt Black Order, a secret organization which uses magic, curses and any supernatural means possible to achieve its ends.	1. The Road to Yesterday; 2. Poisoned Flowers; 3. The Mystic Mirrors;	Famous magician and escape artist Harry Houdini, was not a consultant on this movie. Hereward Carrington, author of such books as "Your Psychic Powers and How to Develop Them", was the consultant.		

	♠♥♦♣🎞 ✪✪	Key Code	Movies/Shorts/ TV ????	A. IMDB Description	B. Three Things	C. Taglines/ Quotes/ There's A Scene/ Riffs	A Fiesta ?/13	Seen It?
☐	♥♠✪	19290810 MYDFM M	The Mysterious Dr. Fu Manchu	During the Boxer Rebellion in China during the early 20th century, in which a Chinese secret society attacked all westerners and anyone who associated with them.	Warner Oland, Jean Arthur, Sax Rohmer	Weird! Mysterious! Oriental cunning and the vengeful career of a scientist turned criminal.		☐
☐	♦	19330120 MYSRI M	The Mysterious Rider	The ranchers have given money through Benton to the crooked lawyer Harkness to save the titles to their land. When Harkness gets a better offer, he steals Benton's receipt for the money and Benton is jailed. To fight back, Benton escapes jail at night to become the Phantom.	Berton Churchill, Kent Taylor, Zane Grey	Powerful East Meets Untamed West in a Dramatic Struggle For Precious Prize!		☐
☐	♥✪	19350204 MYEDD M	The Mystery of Edwin Drood	An opium-addicted choirmaster develops an obsession for a beautiful young girl and will not stop short of murder in order to have her.	Claude Rains, Douglass Montgomery, Heather Angel	**John Jasper:** [Awakening from his stupor] What was I doing? **The Opium Woman**: Stranglin' me! You can't go around stranglin' people without payin' for it!		☐
☐	♥♦♣🎞	19351005 MYGHF M	The Mystery of the Ghastly Face	A disturbed doctor is obsessed with finding the cure for a strange disease and experimenting with his patients, who are slowly dying of their medical failures. Desperate, he embarks with his son on an expedition to distant lands to study the medicine of the natives. Eight years later he returns from his trip without his son and in the company of a strange person with a pale mask.	Beatriz Ramos, Carlos Villarías, Juan Bustillo Oro	El misterio del rostro pálido		☐
☐	♦♣	19320131 NAKTR M	The Naked Truth	Die nackte Wahrheit	Jenny Jugo, Otto Wernicke, Karl Anton	Version of Nothing But the Truth (1920)		☐
☐	♦	19350111 NIGYO M	The Night Is Young	Austrian Emperor Franz Josef has arranged a marriage for his nephew, the Archduke Paul Gustave - nicknamed Gustl - to the suitable Princess Matilda, a woman Gustl can't even remember. He is instead in love with the Hungarian Countess Zarika Rafay, which Gustl can't tell his uncle since he disapproves of her family.	Ramon Novarro, Evelyn Laye, Edward Everett Horton	Young lovers in Vienna will dance into your heart!		☐
☐	♠♣	19300112 NIGRI M	The Night Ride	Just after newsman Rooker and Ruth Kearns are married he covers a double murder during a bank robbery. Cigarettes at the scene implicate gangster Tony Garotta. Garotta kidnaps Rooker and another reporter, intending to kill them.	Edward G. Robinson, Joseph Schildkraut, A trailer is held by the Library of Congress.	RED-HOT DRAMA- The piercingly powerful story of a beau-brummel reporter who had to prove his courage when gangland struck at his bride- and when he was "taken for a ride"		☐

☐	♠♥♦♣	Key Code	Movies/Shorts/ TV ????	A. IMDB Description	B. Three Things	C. Taglines/ Quotes/ There's A Scene/ Riffs	A Fiesta ?/13	Seen It?
☐	♥♠	19340131 NINGU M	The Ninth Guest	Eight people are invited to dinner in a fashionable penthouse apartment. After they are wined and dined, a voice on the radio informs them that they will be murdered unless they manage to outwit the ninth guest: Death.	Donald Cook, Genevieve Tobin, Hardie Albright	There's a scene A radio tells the party goers they will all die by the end of the evening.		☐
☐	♦♠	19300823 OFFWI M	The Office Wife	Larry asks Kate to write about "…" - executive stenographers whose work creates wife-like bonds with bosses. He's unaware that such stories can reflect reality.	Dorothy Mackaill, Lewis Stone, Michael Curtiz	"Darling, I'll Have to Stay Late at the Office!" The answer to a million wives- What happens in your husband's office after five o'clock? Warner Bros.' Vitaphone Picturization of Faith Baldwin's Sensational Cosmopolitan Story.		☐
☐	♥	19321020 OLDAH M	The Old Dark House	Seeking shelter from a storm, five travelers are in for a bizarre and terrifying night when they stumble upon the Femm family estate.	Boris Karloff, James Whale, Charles Laughton	A "producer's note" was placed at the beginning of the film that reads: Karloff, the mad butler in this production, is the same Karloff who created the part of the mechanical monster in Frankenstein. We explain this to settle all disputes in advance, even though such disputes are a tribute to his great versatility.	11	☐
☐	♦♠	19310117 PAIDE M	The Painted Desert	Two men find an abandoned baby and fight over the ownership of the child, resulting in lifelong rivalry.	William Boyd, Clark Gable, Helen Twelvetrees	BLAZING ACTION The mad midnight stampede of bellowing cattle-a twenty mule team race along the edge of a precipice-the plunge of an ore-laden wagon over a cliff!		☐
☐	♠	19330120 PAMAH M	The Past of Mary Holmes	An alcoholic former opera singer resents the promising career of her son and his recent engagement to an actress.	Helen MacKellar, Jean Arthur, Eric Linden	Young Love Blighted by a Mother's Hate!		☐
☐	♥♠	19200730 PENAL M	The Penalty	A deformed criminal mastermind plans to loot the city of San Francisco as well as revenge himself on the doctor who mistakenly amputated his legs.	Charles Clary, Lon Chaney, ♥♠	Blizzard, master of San Francisco's underworld, legless, deformed--the weirdest character ever presented on the screen--you'll never forget him.		☐
☐	♦	19351122 PERGE M	The Perfect Gentleman	A strait-laced country vicar is very embarrassed by his father's naughty exploits with a lively actress.	Frank Morgan, Cicely Courtneidge, The Imperfect Lady	THE WORLD'S MOST LOVABLE FRAUD He looked like a million to the ladies- but hadn't a penny to his name!		☐

	♠♥♦♣📺 ⚽♻	Key Code	Movies/Shorts/ TV ????	A. IMDB Description	B. Three Things	C. Taglines/ Quotes/ There's A Scene/ Riffs	A Fiesta ?/13	Seen It?
	♠♦⚽	19360131 PETFO M	The Petrified Forest	A waitress, a hobo and a bank robber get mixed up at a lonely diner in the desert.	Leslie Howard, Humphrey Bogart, Bette Davis	Gabrielle Maple: Petrified forest is a lot of dead trees in the desert that have turned to stone. Here's a good specimen. Alan Squier: So that was once a tree? Hmmm. Petrified forest, eh? Suitable haven for me. Well, perhaps that's what I'm destined to become, an interesting fossil for future study.		
	♥♠📺	19311101 PHANT M	The Phantom	A group of people are stalked by a masked killer in an old mansion.	Guinn 'Big Boy' Williams, Allene Ray, Sheldon Lewis as The Thing	Malicious murderous menace!		
	♥♣⚽	19210101 PHACA M	The Phantom Carriage	On New Year's Eve, the driver of a ghostly carriage forces a drunken man to reflect on his selfish, wasted life.	Victor Sjöström, "The Wagoner", based on the 1912 novel Thy Soul Shall Bear Witness!	Was released in Scandinavia on New Year's Day 1921		
	♥	19200127 PHAME M	The Phantom Melody	A wealthy count named Camello is in love with Mary Drake, but his cousin Gregory Baldi is also pursuing her. World War 2 breaks out, and Gregory is thought to have been killed in action. The Count succeeds in getting Mary to marry him, but on the eve of their wedding, Gregory returns home alive. Seeking to rid himself of his rival, Gregory buries Camello alive in an underground vault. Camello manages to get free and engages Gregory in a deadly duel.	Monroe Salisbury, Jean Calhoun, ♥	A man is buried alive and returns from the dead in this amazing photodrama of mystery. (		
	♠♥📺	19310912 PHAPA M	The Phantom of Paris	Cheri-Bibi is an escape artist wrongly imprisoned for murdering the wealthy father of his admirer Cecile. The real murderer is Cecile's fiancé, so how will Bibi escape his death sentence and win back Cecile?	John Gilbert,Leila Hyams, Alternate-language version of Cheri-Bibi	CHEATED BY DEATH! But amazingly, he found a way to revenge and to redemption!		
	♥⚽	19250107 PHAOP M	The Phantom of The Opera	A mad, disfigured composer seeks love with a lovely young opera singer.	Lon Chaney, Mary Philbin, Ernst Laemmle	Lon Chaney's horrific, self-applied makeup was kept secret right up until the film's premiere.	10	
	♠♥♣📺	19331206 PPOIFI M	The Pointing Finger	Deep in debt, the Honorable James Mallory plots to murder his cousin, Lord Rollestone, so he claim the earldom and inheritance.	John Stuart, A. Bromley Davenport, Viola Keats	♠♥♣📺		
	♠📺	19360228 PRMUM M	The Preview Murder Mystery	A public relations man for a movie studio uses an early form of television to help solve a murder.	Frances Drake, Reginald Denny, Rod La Rocque	Murder Steals the Show! Famous star found dead at gala picture premiere...murdered in his seat! How? Why? By whom?		

☐	♠♥♦♣	Key Code	Movies/Shorts/ TV ????	A. IMDB Description	B. Three Things	C. Taglines/ Quotes/ There's A Scene/ Riffs	A Fiesta ?/13	Seen It?
☐	♦♠	19310125 PRIPA M	The Primrose Path	A naive high school girl falls for the school's star football player. Her ignorance in the matters of sex leads to pregnancy and heartbreak.	Helen Foster, John Darrow, Dorothy Granger	Is your daughter restless? Is she dissatisfied with her home? Does she want to step out? Tehn by all means take her to see …		☐
☐	♦♠	19360212 PRSHI M	The Prisoner of Shark Island	The story of Dr. Samuel Mudd, who was imprisoned after innocently treating President Lincoln's assassin in 1865.	Warner Baxter, Gloria Stuart, John Ford	Condemned to live-he dies a thousand deaths. No blood on his hands-no guilt in his heart, but a nation's frenzied hate dooms him to a living death on a fever isle where brutes are masters and sharks are guards. Tortured-martyred-betrayed-but a woman's faith never fails him.		☐
☐	♠♦	19331110 PRILA M	The Prizefighter and the Lady	An ex-sailor turned boxer finds romance and gets a shot at the heavyweight title.	Myrna Loy, Max Baer, Jack Dempsey	Self - Ring Announcer for the Big Fight: What? Oh, Kate Smith - right down there at ringside, and she's sitting in seats 1, 2, and 3.		☐
☐	♦♣	19350132 PULHN M	The Public Life of Henry The Ninth	Henry, an unemployed London street entertainer, gets his big break when he is engaged to perform as the opening act of a cabaret in local pub. He proves a huge success and his popularity ensures his transition from pub entertainer to star performer.	Leonard Henry, Betty Frankiss, George Mozart	One of the "75 Most Wanted" films listed by the British Film Institute as "Missing, believed lost".		☐
☐	♠📺	19280630 RACKE M	The Racket	An honest police captain vows to bring down a powerful bootlegger who is protected by corrupt politicians and judges.	Thomas Meighan, All the tumult and trickery that is the underworld of a big city, ♠📺	Nick Scarsi: Are you trying to frame *me*? Police Captain James McQuigg: In purple satin, under glass.		☐
☐	♦♣	19320103 RAITR M	The Rainbow Trail	Sequel to Riders of the Purple Sage (1931).	Zane Grey, George O'Brien, Iron Eyes Cody	One False Move Meant CAPTURE...One False Step Meant DEATH!		☐
☐	♥✪	19350708 RAVEN M	The Raven	A brilliant surgeon with a morbid obsession for instruments of torture grows dangerously obsessed with a young socialite whose life he's saved.	Boris Karloff,Bela Lugosi, Edgar Allan Poe	The book Universal Horrors stated that "few of the vintage Universal shock classics (with the exception of Dracula) have sustained as many brickbats as this ill-conceived film", noting that Karloff was miscast and remarking on the undistinguished quality of the writing and direction.		☐
☐	♦📺	19360132 RECWA M	The Reckless Way	A woman finds work as a model and takes advantage of the publicity she receives, much to the chagrin of her boyfriend.	Marian Nixon, Million Dollar Legs, Dangerous Way	Her Million Dollar Legs Won Her Film Fame!		☐

	♠♥♦♣	Key Code	Movies/Shorts/ TV ????	A. IMDB Description	B. Three Things	C. Taglines/ Quotes/ There's A Scene/ Riffs	A Fiesta ?/13	Seen It?
	♦♥	19341001 RETCH S	The Return of Chandu	The cult of Ubasti, headquartered on the isle of Lemuria, believes that Princess Nadji of Egypt is a reincarnation of their long-dead goddess, Ossana, and intend to sacrifice her so that Ossana may be resurrected.	Bela Lugosi, Maria Alba, This serial was also released as two features.	The Thrill of Thrills! The Master Magician is Back! You will thrill at his amazing new adventures in this latest and greatest mystery drama		
	♥♠	19300502 REFUM M	The Return of Fu Manchu	The villainous master criminal sets out to destroy the people he holds responsible for the death of his family.	Warner Oland, Jean Arthur, Sax Rohmer	The Orient revealed-more menacing, more exciting, more blood-curdling than ever!		
	♠	19360222 REJIV M	The Return of Jimmy Valentine	A wisecracking newspaper reporter comes up with what he believes to be the ultimate publicity stunt: have the newspaper offer a $5000 prize to whoever can find … a once notorious safecracker who seemed to have just disappeared from the scene, supposedly retired, but the reporter decides to try to collect the prize himself.	Roger Pryor, Edgar Kennedy, TV Title: Prison Shadows	♠		
	♦♠	19331117 RIGRO M	The Right to Romance	Respected plastic surgeon Peggy seeks romance at beach resort, reunites with playboy Bobby. They fall in love but face challenges blending different lifestyles.	Ann Harding, Robert Young, Paradise	Dr. Margaret Simmons: I lived on a cloud, and the view was marvelous.		
	♦♠♣	19340116 RICAG M	The Rise of Catherine the Great	A beautiful German princess marries the heir to the Russian throne and befriends his wise aunt, the Empress Elizabeth.	Douglas Fairbanks Jr., Elisabeth Bergner, Flora Robson	The more he hated her, the more she loved him...this girl of MANY loves who rose to rule a hundred million souls but could not govern her own heart.		
	♠♦♣	19300124 ROAFI M	The Road Is Fine	♠♦♣	Robert Florey, Laurette Fleury, André Baugé	La route est belle		
	♥♠	19360604 ROGTA M	The Rogues' Tavern	A mad killer is on the loose in a hotel on a dark, gloomy night.	Wallace Ford, ROGTA, Barbara Pepper	♥♠		
	♦	19300118 ROUND S	The Rounder	A drunkard climbs a ladder into a bedroom in the wrong house and gets romantically involved with the woman who lives there.	Jack Benny, Polly Moran, Dorothy Sebastian	Ethel Dalton: I am going to marry you. Mr. Bartlett: Alright, go ahead; I haven't a thing to do this afternoon.		

	♠♥♦♣	Key Code	Movies/Shorts/ TV ????	A. IMDB Description	B. Three Things	C. Taglines/ Quotes/ There's A Scene/ Riffs	A Fiesta ?/13	Seen It?
	♦	19310115 ROYBE M	The Royal Bed	More interested in playing checkers with the servants than in governing his people, King Eric VIII is dominated by Martha, his queen, a humorless woman who believes in doing her royal duty above all else. Her daughter, Princess Anne, however, loves commoner Freddie Granton, the king's secretary, and refuses to marry her mother's political choice, the foppish Prince William. After the queen leaves for a promotional tour of America, a long-fomenting revolution erupts on the night of Anne's birthday ball, and the palace is bombed.	Lowell Sherman, Mary Astor, The Queen's Husband	Fresh-Fast-Frothy Comedy. -Wrapped Around the Merriest Plot Fate Ever Devised to Trip the Feet of Young Love!		
	♦♣	19300905 SCHSC M	The School for Scandal	Charles, Joseph, and Sir Benjamin are in love with Maria, and Lady Sneerwell is in love with Charles. Charles has a horrible reputation for being a gambler and a ladies' man. Sir Peter hates Charles and loves his brother Joseph.	Ian Fleming, Basil Gill, Madeleine Carroll	One of the "75 Most Wanted" movies listed by the British Film Institute as "Missing, believed lost".		
	♠♥♦	19350430 SCOUN M	The Scoundrel	A ruthless, cynical, hated publisher is killed in a plane crash, doomed to be a restless spirit for being unloved. A heavenly power gives him a month on Earth to find one person to shed a tear for him before his fate is sealed.	Noël Coward, Ben Hecht, won Academy Award for Best Story	Turned back from the gates of hell...a dead man roaming the streets of Manhattan...seeking love..begging for tears!		
	♠♥	19300705 SEABA M	The Sea Bat	The West Indies island of Portuga exists mainly for sponge diving. But the best area of collection is frequented by a very large manta ray. Nina loses her brother to the creature and is comforted by a newly arrived minister, who seems very interested in an old poster offering a reward for a convict recently escaped from nearby Devil's Island.	Raquel Torres, Charles Bickford, ionel Barrymore	A wildly exciting melodrama of the sea, filmed in the tropics, and showing actual undersea scenes of fights between men and sea monsters.		
	♥	19351301 SEAFI M	The Sea Fiend	Classic b-movie horror! A ship disappears without trace. What happened to the crew? Years later there's news of possible survivors and soon a rescue team is setting sail. Eventually they discover a young man living on a remote island and they ask him to leave with them. He refuses,	Barry Norton, Blanche Mehaffey, ♥	The working title of the film was The Great Manta, Also, a Spanish-language version entitled El diablo del mar, directed by Juan Duval using some of the same actors and footage		
	♠♥	19330720 SEBLR M	The Secret of The Blue Room	Twenty years after 3 murders occur in a castle's room, three men who each want to marry a beautiful girl decide to spend a night in the room to prove their bravery to her.	Lionel Atwill, Gloria Stuart, Edward Arnold	Shocks! Shivers! Sensation! Surprises! Creeping shadows, clutching hands, a blue death-chamber and a houseful of bewildered men defying the supernatural for the sake of a beautiful girl!...		

	♠♥♦♣📺 ⚽🛟	Key Code	Movies/Shorts/ TV ????	A. IMDB Description	B. Three Things	C. Taglines/ Quotes/ There's A Scene/ Riffs	A Fiesta ?/13	Seen It?
	♦♥♣📺	19340529 SECLO M	The Secret of The Loch	A batty Scottish professor attempts to prove the existence of the Lake Monster, but everyone thinks he's crazy. Meanwhile, a foolish young reporter attempts to get a scoop on the story.	Seymour Hicks, Nancy O'Neil, Featured in Dinosaur Movies (1993)	♦♥♣📺		
	♦♣♡📺	19330107 SWSCL S	The Shanty Where Santy Claus Lives	Christmas Eve. A poor orphan boy trudges through the snow, pathetically. He finally arrives at his miserable cabin. While he is crying, Santa arrives and, singing the title song, offers to take the boy to his workshop. They arrive, and the toys go wild (in the full version, they sing the title song, but this has been censored in some versions due to outdated stereotypes). He plays with a few toys. A candle falls off the tree and starts a fire. The toys try in vain to fight the fire; the boy hooks up a hose to a set of bagpipes and takes care of it.	Rudolf Ising, The King's Men, The Rhythmettes	♦♣♡📺		
	♠♦📺	19300131 SHISH M	The Ship From Shanghai	On a yacht sailing from Shanghai to the United States, the sailors, led by the megalomaniac steward, revolt and take control.	Kay Johnson, Conrad Nagel, Singin in the Rain	A Tornado of Human Emotions- and Primitive Passions!		
	♥⚽	19230610 SCHOC M	The Shock	A gang of blackmailers sends a cripple to San Francisco to expose a banker they have been blackmailing. However, the cripple meets and falls in love with the banker's daughter.	Lon Chaney, ♥⚽, Virginia Valli	LON CHANEY-in the most unusual and spectacular melodrama of the decade! SEE the remarkable pictures of the destruction of a whole city; SEE the secrets of Chinatown disclosed; SEE the workings of the cleverest gang of criminals the Barbary Coast ever harbored; SEE the most appealing and beautiful love story of the season!		
	♠⚽	19300802 SILEN M	The Silent Enemy	A documentary about the life of Indians in Northern Canada.	Chief Yellow Robe,Chief Buffalo Child Long Lance, Chief Akawanush	WILD LOVE! WILD LIFE! -men fighting for life that they might live for love. Throbbing romance, filmed as it was lived in the wilds.		
	♦♠	19370115 SINBU M	The Singing Buckaroo	Barbara Evans has $25,000 and Gifford is after it. When his henchman fail to get it he refuses to pay them. They then decide to double cross him and get the money for themselves. Gordon is trying to protect Barbara and he must not only take care of the two henchmen, but also Gifford and his phony Sheriff.	Fred Scott, Tom Gibson, Cobwebs 'Round My Saddle	Known as *Il Canyon della morte* in Italy.		

☐	♠♥♦♣	Key Code	Movies/Shorts/ TV ????	A. IMDB Description	B. Three Things	C. Taglines/ Quotes/ There's A Scene/ Riffs	A Fiesta ?/13	Seen It?
☐	♦♠	19300129 SKYHA M	The Sky Hawk	Jack Bardell, a British aviator in World War I, a dashing hero to all who know him, is discharged following an airplane crash that occurred under suspicious circumstances. Invalided to private life, to the shame of his father, Lord Bardell, he gets his chance for redemption during a German Zepplin attack over London. He puts on a good show.	Helen Chandler, John Garrick, Song of Courage	A melodrama of the skies with realistic and heart-stopping scenes!		☐
☐	♦♥	19331222 SONKO M	The Son of Kong	The showman who brought … to New York returns to Skull Island and finds …'s son, a spunky 12-footer with a winning personality and his dad's awesome strength.	Robert Armstrong, Helen Mack, Victor Wong	SEE them ALL! THE CANNIBALS! THE SEA SERPENT! The 12 Foot Ape with the Human Heart!		☐
☐	♥♠	19330601 SPHIN M	The Sphinx	A man known to be a mute is suspected of committing a murder, as he was noticed at the scene. However, witnesses saw and heard him talking as he was leaving the scene of the crime. The police must determine if he is the actual killer or if he is being framed.	Lionel Atwill, Sheila Terry, ♥♠	"Poverty Row Studios" were notorious for recycling scripts with only minor changes. Almost a decade later, Monogram recycled the script from this as "Phantom Killer" (1942).		☐
☐	♦♠	19300820 SQUEA M	The Squealer	A gangster's wife, fearful that he is about to be murdered by his rivals, tips off the police to his whereabouts in order to save his life. Her husband, however, believes her reason was that she wanted him out of the way so she could have his best friend.	Jack Holt, Zasu Pitts, Dorothy Revier	GANG WAR! NIGHT CLUBS!...Pistols barking in the night! Police whistles! A frantic woman and an unanswered phone call!		☐
☐	♦♠	19300822 STORM M	The Storm	Burr and Dave, two close friends who have backed each other up in countless difficulties, are torn apart by the arrival of a woman, Manette, who becomes stranded with them in their cabin during a raging blizzard.	Lupe Velez, William Wyler, John Huston	Two men marooned in a snowbound cabin with a beautiful girl...one man rugged, strong, silent...the other used to the gayeity of the city...the girl a fiery daughter of the wilderness...A story of love and perils in the North West.		☐
☐	♠♣	19360222 STLOP M	The Story of Louis Pasteur	The biography of the pioneering French microbiologist who helped revolutionize agriculture and medicine.	Paul Muni, Josephine Hutchinson, 3 Oscars	If This Story Didn't Have a Happy Ending, You Might Not Be Alive Today to See It!		☐
☐	♠♣	19320122 TEMPE M	The Tempest	After a petty crook is freed, he gets right back into trouble, first by stealing a fur for his former girlfriend and then by getting in fights with two different men who have tried to take his place with her, one of whom lands up drowning.	Robert Siodmak, Emil Jannings, Anna Sten	Alternate-language version of Tumultes (1932)		☐
☐	♥♠♣	19280906 TERRO M	The Terror	Guests at an old English manor house are stalked by a mysterious killer known only as…	Roy Del Ruth, May McAvoy, Edward Everett Horton	The first feature length all talking horror film ever made as well as the second all talking feature film ever made, and yet it is lost.		☐

☐	♠♥♦♣	Key Code	Movies/Shorts/ TV ????	A. IMDB Description	B. Three Things	C. Taglines/ Quotes/ There's A Scene/ Riffs	A Fiesta ?/13	Seen It?
☐	♥	19330101 TEDRM M	The Testament of Dr. Mabuse	A criminal mastermind uses hypnosis to rule the rackets after death.	Fritz Lang, Rudolf Klein-Rogge, Thomy Bourdelle	There's a Scene Professor Baum reads the insane notes of a doctor who runs a criminal empire from solitary in prison. Professor Baum is then inhabited by the evil ghost of the doctor.	10	☐
☐	♠♥♣	19341108 THISE M	The Third Sex	An exploitation film about homosexuality. The film is believed to be lost. Elinor Gordon, who was frightened sexually by a man while an infant, confides in her psychoanalyst that she is contemplating yielding to the advances of her overly attentive and affectionate female roommate, Bobby Allen.	Version of Different from the Others (1919), S. Dana Hubbard, Morgan Wallace	Women With the Soul of Men and Men With the Soul of Women!		☐
☐	♠♥♣	19291019 THICH M	The Thirteenth Chair	Edward Wales stages a seance to catch his friend's murderer. With 13 suspects, one kills again during the seance. The medium investigates when someone close is accused, aiming to expose the real culprit.	Tod Browning, based on a 1916 play of the same name by Bayard Veiller, Conrad Nagel.	The first feature in which Bela Lugosi's famous Hungarian tones were heard. This was Lugosi's first venture with Tod Browning. Two years later, the director cast him in the film version of the Bram Stoker vampire tale after Lon Chaney, Browning's first choice for the role, died.		☐
☐	♥♠♦	19320809 THIGU M	The Thirteenth Guest	Thirteen years ago, somebody murdered the wealthy host of a dinner party. Now, the guests from that event reunite at the creepy house where the crime took place to figure out who inherited the victim's estate.	Ginger Rogers, Lyle Talbot, also known as Lady Beware in the United Kingdom.	A hand on a disembodied arm grasps the center of each title card and pulls it down to reveal the next card.		☐
☐	♠	19350131 TRSHH M	The Triumph of Sherlock Holmes	Holmes, retired to Sussex, is drawn into a last case when his arch enemy Moriarty arranges with an American gang to kill one John Douglas, a country gentleman with a mysterious past.	Arthur Conan Doyle, Arthur Wontner, Lyn Harding	based on Sir Arthur Conan Doyle's 1914 tale 'The Valley of Fear',		☐
☐	♦	19320103 UNEFA M	The Unexpected Father	A wealthy bachelor hires a pretty young nanny to look after his adopted daughter. Sparks quickly fly between the two, much to the dismay of the man's calculating, money-hungry fiancée.	Slim Summerville, Zasu Pitts, ♦	Remake of That's My Daddy (1927)		☐
☐	♠♥	19290914 UNHNI M	The Unholy Night	On a dark foggy London night, someone tries to strangle Lord Montague, but he escapes, only to discover the four other men who did get killed were old regimental comrades in Gallipoli. When Scotland Yard gets Monty to gather the other nine surviving officers at his home, one of them is murdered, and no one else has entered the house. Now, they must determine who the murderer is.	Directed by actor Lionel Barrymore, uncredited appearance of Boris Karloff, a precursor to Agatha Christie's "And Then There Were None"	[preface] The amazing revelations pictured here are compiled from one the most sensational murder cases on police record. The rare psychosis of the crime and the method of its exposure are stranger than fiction.....because they are true!		☐

	♠♥♦♣	Key Code	Movies/Shorts/ TV ????	A. IMDB Description	B. Three Things	C. Taglines/ Quotes/ There's A Scene/ Riffs	A Fiesta ?/13	Seen It?
	♥♣	19340327 UNHQU M	The Unholy Quest	A mad doctor attains the dead body of a racketeer who was recently murdered by a rival mobster. The doctor has a bizarre and sinister experiment in mind...he intends to use the corpse as a vessel to resurrect one of the Knights Templar from the time of the Christian Crusades.	Claude Bailey,Terence de Marney, ♥♣	The British Film Institute National Archive holds no stills or ephemera, and no film or video materials. Considered lost.		
	♠♥	19300712 UNHTH M	The Unholy Three	Professor Echo, a ventriloquist, forms a burglary ring. He disguises himself as an elderly pet store owner selling talking birds to the wealthy, using his skills to make the birds seem to talk while casing the homes for robberies.	Lon Chaney, Lila Lee, Lila Lee	THE DWARF- THE GIANT- THE VENTRILOQUIST bonded together in a partnership of crime!		
	♥	19270529 UNKNO M	The Unknown	A circus freak goes to horrific lengths to win the woman he admires.	Tod Browning, Lon Chaney, Joan Crawford	Tinsel- Glamour - Magic! A Fascinating Drama of an Armless Freak Who Demanded a Man-Sized Romance!		
	♥♠	19230910 UNTAM M	The Untameable	Dr. Copin hypnotizes Joy Fielding, and she develops a split personality. She changes from an innocent, beautiful young lady into a cruel vamp, to the distress of her boyfriend.	Gladys Walton, Malcolm McGregor, ♥♠	See this gripping love story that skirts on the mysteries of the unknown and is unfolded in breathless, suspenseful moments.		
	♥	19330120 VAMBA M	The Vampire Bat	When corpses drained of blood begin to show up in a European village, vampirism is suspected to be responsible.	Lionel Atwill, Fay Wray, Dwight Frye	THRILLS! CHILLS! Shudder at the Mad Blood-Thirst of a Human Fiend!	8i	
	♥♦♠	19360301 WALDE M	The Walking Dead	After hapless pianist and ex-con John Elman is framed for murder, he is resurrected by a scientist after his execution.	Boris Karloff, Ricardo Cortez Michael Curtiz	THE BODY OF A GIANT! THE MIND OF A FIEND! RETURNED FROM THE DEAD TO WREAK VENGEANCE UPON HIS PERSECUTORS!!		
	♠	19331115 WANJE M	The Wandering Jew	Conrad Veidt stars as the Jew who urges Roman authorities to crucify Jesus and release Barabbas. As a punishment, he is condemned by God to wander the Earth for many centuries, enduring innumerable trials and tribulations on several continents.	Conrad Veidt, Marie Ney, Basil Gill	The Man Who Could Not Die		
	♠♥♣	19300907 WAALM M	The Way of All Men	A variety of broad-painted and unlikely characters are trapped in an underground café when a Mississippi River levee breaks and causes flood havoc above and below.	Douglas Fairbanks Jr., Dorothy Revier as Poppy, Noah Beery as Stratton	Alternate-language version of Die Maske fällt		

☐	♠♥♦♣📺 ⚽🛟	Key Code	Movies/Shorts/ TV ????	A. IMDB Description	B. Three Things	C. Taglines/ Quotes/ There's A Scene/ Riffs	A Fiesta ?/13	Seen It?
☐	♥♦🛟	19330418 WHISH S	The Whispering Shadow	A mysterious criminal commits crimes by means of a gang he controls by television and radio rays. Jack Norton, whose brother was murdered suspects that the eerie Professor Strang - whose ghostly wax museum contains figures far too lifelike - may be involved in the crimes.	Bela Lugosi, Viva Tattersall, Malcolm McGregor	This 12-chapter serial was filmed in 18 days.		☐
☐	♠♣⚽	19350112 WHICO M	The White Cockatoo	Sue Tally waits for a brother she hasn't seen in twenty years to meet her in a French hotel. By proving her identity, she'll share in a $2,000,000 inheritance. But others are anxious to get a share of the money too.	Jean Muir, Ricardo Cortez, Ruth Donnelly	Try to pick the killer, Try to pick the next victim!		☐
☐	♠♣📺	19300129 WHIDE M	The White Devil	His son and mother in peril at the hands of his enemies, a banished Caucasian warrior is forced to make an alliance with the Russians.	Ivan Mozzhukhin, Alexandre Volkoff, Lil Dagover	A Romance of Oriental Passion!		☐
☐	♥📺	19340426 WITHO M	The Witching Hour	Jack Brookfield, a gambler with clairvoyant and hypnotic powers, is able to win at cards through his unique gift. But when he inadvertently hypnotizes young Clay Thorne, Thorne kills an enemy of Brookfield's while under a trance.	Guy Standing, John Halliday, Remake of 1916 movie.	60 minutes that change six lives!		☐
☐	♠⚽	19300124 WOMRA M	The Woman Racket	During a raid, a cop falls for a speakeasy employee. He lets her go, and they marry. But she misses her old thrills, returns to the speakeasy against his wishes, and leaves him for her former boss with unexpected consequences.	Tom Moore, Blanche Sweet, He's Good Enough for Me	THE ROMANCE OF A NIGHT-HOSTESS!		☐
☐	♠♦	19331125 WORCH M	The World Changes	An ambitious farmer becomes a pioneer in the meat-packing business, finding financial success but private disappointment over the course of many decades.	Paul Muni, Mary Astor, Guy Kibbee	Very loosely based on elements of the life of Gustavus Franklin Swift, Sr. (1839-1903) and his descendants.		☐
☐	♠♦	19331125 WOWOP M	The Worst Woman in Paris?	Beautiful Englishwoman Peggy Vane tires of being gossiped about in Paris, where scandalmongers have labeled her "the worst woman in Paris" because of her numerous suitors. Her constant companion is the wealthy and jaded Adolphe Ballou, who is known as "the best-dressed man in Paris."	Benita Hume, Adolphe Menjou, Love Passes Me By	♠♦		☐
☐	♠⚽	19370507 THGHG M	They Gave Him a Gun	A World War I veteran who married the girlfriend of his presumed-dead war buddy falls into the racketeering business.	Spencer Tracy, Gladys George, Franchot Tone	A gun in his hands...and a hero becomes a killer...in the years after war!		☐

	♠♥♦♣	Key Code	Movies/Shorts/ TV ????	A. IMDB Description	B. Three Things	C. Taglines/ Quotes/ There's A Scene/ Riffs	A Fiesta ?/13	Seen It?
	♦♠	19300131 THLAW M	They Learned About Women	When Jack and Jerry are not playing professional baseball with the Blue Sox, they are packing them in on the Vaudeville circuit. Jack is engaged to Mary, but a gold digger named Daisy has worked her way into his confidence. When Mary sees Jack and Daisy together, she leaves Jack and Jack marries Daisy the next day. When Daisy decides that she wants into the Vaudeville act, she has Jack dump both Jerry and his baseball contract. But Jack soon finds that - no act - means no money - means no Daisy.	Gus Van, Ain't You, Baby?, Joe Schenck	The Pennant-Winning Battery of Song Land are Here In Their First Feature!		
	♦♣	19360221 THICO M	Things To Come	The story of a century: a decades-long second World War leaves plague and anarchy, then a rational state rebuilds civilization and attempts space travel.	H.G. Wells, Raymond Massey, The Peace Bomb	There's a Scene A monoplane lands in Everytown scaring the residents of The Future.		
	♥♣	19320916 THIWO M	Thirteen Women	A young woman plots astrological revenge on schoolgirls from her past.	Irene Dunne, Ricardo Cortez, Myrna Loy	WHY DO PEOPLE SAY "s-s-sh!" when this book is mentioned? Are they afraid to admit that such things can be true? Some say it's hokum. Thousands swear it's gospel truth. Everybody says it's striking entertainment.	8	
	♦♣	19320109 RECAG M	This Reckless Age	Conventional parents Donald and Eunice are outraged when their son Bradley returns from college with ideas that define a new generation gap.	Charles 'Buddy' Rogers, Charles Ruggles, Peggy Shannon	A Sizzling Story of Today's Headstrong Youth-Two Generations Meet - Head-on; the result-Fireworks.		
	♦	19351128 THLIB S	Three Little Beers	The stooges are inept deliverymen at a brewery. When they learn about a company golf tournament, they sneak onto a golf course to get some practice. They quickly proceed to bother the other golfers and destroy the course. Forced to escape in their beer truck, more havoc ensues when the load of beer barrels are spilled out down a steep hill.	Moe, Larry, Curly	Some foam, eh, kid?		
	♦	19360110 THLIG M	Three Live Ghosts	An investigator is asking Mrs. Gubbins about a William Foster, who was a friend of her stepson Jimmie; both are listed as killed in action during the Great War. It is Armistice Day, 1918, and the war is over. Who should be strolling down the street but Jimmie Gubbins, Bill 'Jones', and another man who has lost his memory. They are ghosts, as the official records list them as dead and not as escaped P.O.W.s.	Richard Arlen, Beryl Mercer, Plum and Apple	THEY'LL HAUNT YOU WITH LAUGHTER!		
	♠♣	19370113 THUCI M	Thunder in the City	A visiting American engages in a bold business promotion, the likes of which the British have not seen.	Edward G. Robinson, Nigel Bruce, There's a Scene Zeppelins fly over New York City advertising automobiles.	"LITTLE CAESAR" PACKS HIS GAT UNDER A TOP HAT TO SMASH ACROSS THE TOP HIT OF THE YEAR!	8	

	♠♥♦♣	Key Code	Movies/Shorts/ TV ????	A. IMDB Description	B. Three Things	C. Taglines/ Quotes/ There's A Scene/ Riffs	A Fiesta ?/13	Seen It?
	♠	19340124 THUEA M	Thunder in The East	In 1904 during the Russo-Japanese War, a Japanese naval officer gets his wife to seduce a British atachee in order to gain secrets from him. Things begin to go wrong when she instead falls in love with him.	Charles Boyer, Merle Oberon, Betty Stockfeld	War drums twombling, sabres rattling, world powers at each other's throats, steel smashing steel, politicians dying in the cloak of patriotism...and back of it all a sensational spy story of today - a beautiful girl sold to an enemy for diplomatic secrets! (		
	♠	19290610 THUND M	Thunderbolt	A criminal known as … is imprisoned and facing execution. Into the next cell is placed Bob Moran, an innocent man who has been framed and who is in love with his girl. He hopes to stave off the execution long enough to kill young Moran for romancing his girl.	George Bancroft, Fay Wray, Thinkin' About My Baby	GEORGE BANCROFT in his GREATEST Talking Drama and Picture by Josef von Sternberg. Surpassing "Underwold" and "The Wolf of Wall Street"		
	♠♦	19360625 TICPA M	Ticket to Paradise	Janes Forbes (Barrie) decides to help amnesiac Jack Doe (Pryor) to find the details of his true identity. She doesn't tell anyone she is leaving, which causes her worried father to hire a detective to find the pair. Trouble ensues when a minor gangster with his own night club becomes involved.	Roger Pryor, Wendy Barrie, Qui suis-je? in Belgium	She's taking him for a ride...He's giving her the Merry-Go-Round		
	♦♠	19360131 TIMQU M	Timothy's Quest	Timothy, an orphan, is sent with his sister, Gay, to a farm run by Vilda Cummins, an old maid with a dislike for children. Timothy eventually wins her over, and also pushes along the romance for her niece, Martha with David Masters.	Eleanore Whitney, Tom Keene, ♦♠	Another Heart-Drama with the Emotional Wallop of "David Copperfield"		
	♦	19350105 TITTA S	Tit for Tat	After the events in Them Thar Hills (1934), Stan and Ollie encounter their old nemesis, whose grocery shop is next to their home-appliances store. Nobody can let bygones be bygones, and a war breaks out. Will those battles ever end?	Stan Laurel, Oliver Hardy, Mae Busch	Oliver: [scolding Stan for operating the sidewalk elevator while a cop was standing on it] Do you wanna get us arrested before the customers arrive? Stanley: What time are they going to be here?		
	♥	19800130 TOALG M	To All a Goodnight	Beautiful prep-school students face yuletide horror when a killer in a Santa Claus suit stalks their campus.	Jennifer Runyon, Calvin Finishing School for Girls, David Hess	You'll Scream 'til Dawn	7	
	♦	19351123 TOBEB M	To Beat the Band	An eccentric heir must marry a widow in order to collect the millions left to him in his aunt's will, so a suicidal neighbor agrees to marry the man's young fiancée before offing himself.	Hugh Herbert, Willie Best, Helen Broderick	Hugo Twist: I've got an idea.Mrs. Freeda McCrary: Beginner's luck.		

☐	♠♥♦♣📺 ⚽♻	Key Code	Movies/Shorts/ TV ????	A. IMDB Description	B. Three Things	C. Taglines/ Quotes/ There's A Scene/ Riffs	A Fiesta ?/13	Seen It?
☐	♦♠📺	19300119 TOMSA M	Tom Sawyer	The classic Mark Twain tale of a young boy and his friends on the Mississippi River. Tom and his pals Huckleberry Finn and Joe Harper have numerous adventures, including running away to be pirates and, being believed drowned, attending their own funeral. The boys also witness a murder and Tom and his friend Becky Thatcher are pursued by the vengeful murderer.	Mark Twain, Jackie Coogan, John Cromwell	Jacki Coogan grown up! Talking on the screen for the first time! And mischievous Mitzi Green!		☐
☐	♠♥⚽	19330602 TOMSE M	Tomorrow at Seven	People in an old, dark mansion are menaced by a maniac called "The Black Ace."	Chester Morris, Vivienne Osborne, ♠♥⚽	HELPLESS TO DEFEND HER! The girl he loved death-marked by the unknown fiend who killed at the stoke of seven.		☐
☐	♦	19330121 TONOU M	Tonight Is Ours	A princess is torn between her royal obligations and her love for a handsome Frenchman.	Claudette Colbert, Fredric March, Noël Coward	Princess Nadya: [to Claudette Colbert] You must summon together all that splendid courage I've seen you display in the past.		☐
☐	♦	19360124 TOUGU M	Tough Guy	An unhappy child, accompanied by his dog, runs away from home and is befriended by a gangster on the lam.	Jackie Cooper, Rin Tin Tin Jr., ♦⚽	OPEN UP YOUR HEART...to this grand movie of a tough guy-and the boy and dog who made him a pal. Touchingly human-and packed with mile-a-minute action thrills!		☐
☐	♦♠♣📺	19310203 TRAHO M	Trader Horn	Two white traders in the darkest Africa of the 1870s find a missionary's daughter, who was captured as a child by a savage tribe and now worshiped as a goddess.	Harry Carey, Nina Trent - the White Goddess, W.S. Van Dyke	WHITE GODDESS OF THE PAGAN TRIBES. THE CRUELEST WOMAN IN ALL AFRICA!		☐
☐	♥♠📺	19331232 TREFA M	Trenul fantoma	A group of people find themselves stranded at a deserted train station on a stormy night. According to the stationmaster, it is haunted by a ghost train.	Tony Bulandra, Lisette Verea, Alternate-language version of Kísértetek vonata.	♥♠📺		☐
☐	♠♣	19360107 TWIBR M	Twice Branded	A young businessman is being duped by business swindlers but his jailbird father is determined to save him.	James Mason, ♠♣, Father and Son	Charles Hamilton: ...the wife of a friend of mine from South America. She has just died for want of proper nourishment. That's who I'm taking about. Who were you? Miss Miller: Geraldine. My cat. Charles Hamilton: Oh, I'm sorry. I'm sorry I butted in. But my mind's rather full of what I've just seen. Mrs. Etta Hamilton: What have you seen? Where have you been?		☐

☐	♠♥♦♣🎥 ⚽🛟	Key Code	Movies/Shorts/ TV ????	A. IMDB Description	B. Three Things	C. Taglines/ Quotes/ There's A Scene/ Riffs	A Fiesta ?/13	Seen It?
☐	♠⚽	19331130 TWIHU M	Twin Husbands	John Miljan plays a famous crook who awakens in a posh mansion.	John Miljan, Shirley Grey, Monroe Owsley	Jerry Van Trevor: Your own stupidity defeated your blundering efforts in crime.		☐
☐	♠	19360101 TWAGW M	Two Against the World	A radio network manager's boss makes him air a serial based on a murder, tormenting a woman involved.	Humphrey Bogart, Beverly Roberts, Here's Looking at You	♠		☐
☐	♠	19340126 TWOAL M	Two Alone	Mazie, a poor orphan girl, is mistreated by cruel farmer Slag and his wife for whom she works. When reform school runaway Adam arrives, he is put to work by Slag and also mistreated. Mazie and Adam fall in love, but are threatened by Slag. A new farmhand holds the key to their happiness and Mazie's past.	Jean Parker, Tom Brown, Zasu Pitts	She'll win you again when you see her in this drama of youthful fire that fought and surrendered to irresistible nature.		☐
☐	♠🎥	19360110 TWODA M	Two in The Dark	Ford Adams regains consciousness in Boston, bloody and suffering from amnesia. Information he eventually uncovers (with the help of Marie Smith) connects him to a well-known producer--who's just been murdered.	Walter Abel, Margot Grahame, Two O'Clock Courage	A gripping mystery romance! The story of a man whose past became a total blank to him.		☐
☐	♠	19320116 TWKIW M	Two Kinds of Women	The daughter of a senator from South Dakota visits Manhattan for the first time, eager to see the sights of the big city. While there, she finds herself caught up in an affair with a married man, whose wife soon commits suicide. Complications ensue	Miriam Hopkins, Phillips Holmes, William C. de Mille	The Yes-Girl and the No-Girl!		☐
☐	♥♣🎥	19341128 TWOMO M	Two Monks	In a Gothic-styled monastery, a monk named Javier sees the face of another monk, Juan, and suddenly attempts to bludgeon him to death with a heavy crucifix. Both men then relate their own versions of a story of romantic rivalry between them.	Juan Bustillo Oro, Magda Haller, ♥♣🎥	Anticipates for 16 years to [Rashomon (1950)] in using the "different point of view" narrative technique.		☐
☐	♦♠	19370108 UNCON M	Under Cover of Night	A crazed, philandering professor prevents his studious wife from leaving him by committing the perfect murder.	Edmund Lowe, Florence Rice, Sous le voile de la nuit	Four murders stun a university campus. YOU know the killer...but it's amazing fun to see Mr. Christopher "Criss" Cross...follow each baffling clue to trap the murderer!		☐
☐	♠♦♣🛟	19300102 UNROP M	Under The Roofs of Paris	Albert is smitten for Pola but ends up wrongly committed in jail, in the meantime her affections are sought after by his friend, and on his release both love and friendship must be tested.	René Clair, Albert Préjean, a street of Parisian tenements	There's A Scene opening the movie, an impressive shot—one of the first of its kind—moving over the tops of smokey buildings in The City of Lights.		☐
☐	♠⚽	19270820 UNDER M	Underworld	Boisterous gangster kingpin Bull Weed rehabilitates a former lawyer from his alcoholic haze, but complications arise when he falls for Weed's girlfriend.	George Bancroft, Clive Brook as Rolls Royce Wensel, In 2008, the American Film Institute nominated this film for its Top 10 Gangster Films list	Ben Hecht won the Academy Award for Writing in the 1st Academy Awards ceremony in 1929 for his work on this film.		☐

	♠♥♦♣	Key Code	Movies/Shorts/ TV ????	A. IMDB Description	B. Three Things	C. Taglines/ Quotes/ There's A Scene/ Riffs	A Fiesta ?/13	Seen It?
	♠	19320114 UNIDE M	Union Depot	Travelers of different and varied backgrounds meet and interact on one night in a metropolitan train station and its environs.	Joan Blondell, Douglas Fairbanks Jr., Guy Kibbee	Scrap Iron Scratch: [to Chick]: Hey, I'd rather starve than eat those vagrancy beans again.		
	♥♣	19320506 VAMPY M	Vampyr	A drifter obsessed with the supernatural stumbles upon an inn from which a series of strange events lead him to a manor where a severely ill adolescent girl is slowly becoming a vampire.	Julian West, Carl Theodor Dreyer, Also called The Dream of Allan Gray	In the United States, the film premiered with English subtitles under the title Not Against the Flesh. Castle of Doom, an English-dubbed version edited severely as to both the film continuity and the music track, appeared a few years later on the roadshow circuit.		
	♥	19350513 WERLO M	Werewolf of London	After botanist Wilfred Glendon travels to Tibet in search of a rare flower, the Mariphasa, he returns to a London haunted by murders that can only be the work of bloodthirsty …	Henry Hull, Warner Oland, Edited into House of Dracula (1945)	Hideous Half Man, Half Beast Who Terrorized Millions!	10	
	♦♠	19330131 WESSI M	West of Singapore	Tropical "heat" drives a man into the arms of a disreputable tramp, making things tough for the woman who really loves him.	Betty Compson, Weldon Heyburn, ♦♠	HELL ON THE MALAY COAST!		
	♥♣	19281114 WESZA M	West of Zanzibar	A magician seeks vengeance upon the man who paralyzed him and the illegitimate daughter he sired with the magician's wife.	Lon Chaney, Lionel Barrymore, Tod Browning	Jungle mysteries! Strange revenge! A swell romance threading through its scenes of terror and excitement!		
	♦	19350129 WHMAM M	When a Man's a Man	A man who has spent all his inheritance, finds meaning in life, and love, at ranch where his ingenuity is put to good use.	George O'Brien, Dorothy Wilson, Remade as Massacre River (1949)	He Was A Man's Man... but a woman owned his heart!		
	♦♣	19360219 WHKWB M	When Knights Were Bold	Sir Guy de Vere inherits his father's estate while serving with the British army in India. He returns home to take up his new role, but is greeted with hostility by his family and servants. After a drunken evening, a bump on the head with a suit of armour sends Sir Guy back to the 1400s and the golden age of chivalry.	Let's Put the People To Work, Fay Wray, Jack Buchanan ,	TV Guide noted, "It seems that the best British farces come from mocking that land's rather stuffy customs. This picture takes that course and provides pleasing comedy by not taking itself seriously."		
	♦♥♠	19330121 WHIDA M	Whistling in the Dark	A mystery writer and his sweetheart are held hostage by a fugitive gangster who hopes to get the writer's help in devising the "perfect crime."	Ernest Truex, Una Merkel, Edward Arnold	Toby Van Buren: For the time being, we're just as safe as a bank. Wallace Porter: What... bank?		
	♠♦	19331110 WHIWO M	White Woman	Singer Judith marries Prin, owner of a rubber plantation. Arriving at his estate in Malaysia, she finds out that he is cruel, vicious and insanely jealous. It doesn't help that she is courted by David, the plantation's overseer.	Carole Lombard, Charles Laughton, Charles Bickford	Laughton as a King in a Jungle Paradise- a white man and a wrong woman tried to break his rule.		

	♠♥♦♣🎥 ⚽♻	Key Code	Movies/Shorts/ TV ????	A. IMDB Description	B. Three Things	C. Taglines/ Quotes/ There's A Scene/ Riffs	A Fiesta ?/13	Seen It?
	♥⚽	19320804 WHIZO M	White Zombie	A young man turns to a witch doctor to lure the woman he loves away from her fiancé, but instead turns her into a zombie slave.	Bela Lugosi as "Murder" Legendre, Madge Bellamy, Robert W. Frazer	Based on The Magic Island, a non-fiction travel book by William Seabrook,	10	
	♥♠♣⚽	19720315 WHSAR M	Whoever Slew Auntie Roo?	An insane and elderly widow lures two unsuspecting orphaned little children inside her mansion in a bizarre twist of the story of Hansel and Gretel.	Shelley Winters,Curtis Harrington, England in The 1920's.	Have You Ever Held a Skeleton in Your Arms?		
	♦🎥	19300201 WIDOP M	Wide Open	A nervous, woman-shy office clerk, already troubled by an amorous female co-worker, must suddenly deal with a very forward and attractive young woman who has sneaked into his apartment and doesn't want to leave.	Archie Mayo,Edward Everett Horton, Patsy Ruth Miller	A dark and stormy night, a sedate book-keeper's abode, a beautiful woman enters on a mysterious mission. What happens will keep you howling with mirth and breathless suspense.		
	♦⚽	19360228 WIVSS M	Wife Vs. Secretary	The wife of a publishing executive mistakenly believes that her husband's relationship with his attractive secretary is more than professional.	Clark Gable, Jean Harlow, Myrna Loy	[last lines] Dave: Gosh, all the fightin' and worryin' people do; it always seems to be about one thing. They don't seem to trust each other... Well, I've found this out: Don't look for trouble where there isn't any, because if you don't find it, you'll make it... Just believe in someone.		
	♦	19350113 WINDA M	Wings in the Dark	In his dedicated pursuit of technology that will aid pilots to safely "fly blind" during adverse conditions, aerial innovator Ken Gordon is literally blinded in an accident, but this setback doesn't deter him from his goal.	Myrna Loy, Cary Grant, Roscoe Karns	Tense and tender ... the down-to-earth drama of a pair of flying fools who rose to new heights of ecstasy on the wings of love.		
	♦♣🎥	19360109 WIPLM M	With Pleasure, Madame	t is the height of the fashionable season and the world-famous singer, Anita Stella, comes to Cannes on the Riviera, where she has been engaged to perform at a Charity Ball sponsored by society leaders. John Egan, a distinguished British diplomat, traveling incognito as Baron Dupont, for reasons of State, falls in love with Stella and resolves to make her acquaintance.	Ball at Savoy, Conrad Nagel, Marta Labarr	THERE'S A LIGHT THAT LIES IN A WOMAN'S EYES - AND LIES, AND LIES, AND LIES!		
	♥⚽	19250716 WOLFB M	Wolf Blood	After wolf blood transfusion, man thinks he's becoming a wolf.	George Chesebro, Marguerite Clayton, Raymond "Ray" Hanford	As of this writing, this is the oldest existing werewolf film.		

	♠♥♦♣	Key Code	Movies/Shorts/ TV ????	A. IMDB Description	B. Three Things	C. Taglines/ Quotes/ There's A Scene/ Riffs	A Fiesta ?/13	Seen It?
	♠	19370117 WOMDI M	Woman in Distress	A painting in the possession of an old lady, Phoebe Tuttle, is rumored to be a genuine Rembrandt, and Fred Stevens, ace reporter of the "Dispatch" newspaper, is sent to cover the story. The painting he sees is genuine enough but it has been stolen and a copy substituted by the time Irene Donovan, Fred's beautiful rival at the competing "Courier" newspaper arrives.	May Robson, Dean Jagger, ♠	SHE'S MARKED FOR MURDER BY A TRIGGER MOB!		
	♠♦	19360214 WOMTR M	Woman Trap	New York gangster Riley Ferguson shoots a henchman who tried to double-cross him in a Los Angeles jewel robbery, and Ramirez offers him a hideout until things quiet down, as the jewels are registered in the U.S. and will have to be sold in Europe. Police reporter Keat Shevlin gets a tip and heads south by motor boat to a small, out-of-the-way port in Lower California.	Gertrude Michael, Borba za dijamante, Dean Jagger	Danger Is Their Game ... And They Play It Dangerously!		
	♠♦	19370122 WOMWI M	Woman-Wise	Crooks use prizefights as setups and local sports editor is out to stop them.	Rochelle Hudson, ♠♦, You're a Knockout	How you'll laugh... and how you'll love it...When this pert little newspaper woman out-wits and out-socks her woman-wise boss!		
	♦♠	19340126 YOCBE M	You Can't Buy Everything	Hannah is so tight with her money that she takes her son, Donnie, to the charity ward a week after he hurts his leg. But she has always hoarded her money since her late husband wasted most of it and now she plans to save it for Donnie.	May Robson, Jean Parker, Jingle Bells	The World's Wealthiest Woman - Yet She Couldn't Buy Love!		
	♠	19360206 YOMBN M	You May Be Next!	Gangster tries to censor a crusading radio station by jamming its signal.	Ann Sothern, Lloyd Nolan, ♠	An Amazing New Slant on the Vital Theme of the Hour!		
	♠✪	19370123 YOOLO M	You Only Live Once	The public defender's secretary and an ex-convict get married and try to make a life together, but a series of disasters sends their lives spiraling out of control.	Fritz Lang, Sylvia Sidney, Henry Fonda	Considered to be a predecessor to the 1967 film Bonnie and Clyde		
	♦♣✪	19370132 YOARN M	You're in the Army Now	Two soldier friends vie for the affections of the Sergeant Major's daughter, against a background of military pomp and adventure.	Raoul Walsh, Original title: O.H.M.S., Wallace Ford	♦♣✪		

The Answers

Don't Read If Playing Game

	January 1930 Board A Question	January 1930 Board A Answer Number	Answer Movie	A. IMDB Description	A Fiesta ?/13	Seen It?
	13	35	Comets	Released at the beginning of 1930, this "Musical Revue" featured a number of prominent vaudeville and theatrical British artists of the day in songs, dances, dramatic and musical sketches. Originally, in addition to those listed, it featured The Tiller Girls, Noni and Horace, the Melton Club Orchestra, Strelsky's Cossacks, and The Golden Serenaders.		
	12	23	The Danger Man	This is Lightning Hutch (1926), a silent ten episode serial, re-edited into feature film format, and released with sound effects and a recorded musical score; Charles Hutchison was the director of the original material; credited Bud Pollard was only responsible for re-arranging the footage into the re-edited re-release.		
	11	33	The Ship From Shanghai	On a yacht sailing from Shanghai to the United States, the sailors, led by the megalomaniac steward, revolt and take control.		
	10	21	Playing Around	Sheba has a dull boyfriend and seems destined for a dull marriage when she meets a rich playboy who has money to burn and places to go. She gets involved with the playboy and never seems to notice that he might be shady and untrustworthy.		
	9	19	The Rounder	A drunkard climbs a ladder into a bedroom in the wrong house and gets romantically involved with the woman who lives there.		
	8	18	Le Mystère de la Villa Rose	♠️♣️🎥		
	7	9	Chasing Rainbows	Laughs onstage. Tears offstage! Playing members of a traveling theatrical troupe, a starry cast the Broadway melody Bessie love and Charles king. Plus jack bunny. Marie dressler and poll morgan hit the road and all the right notes in an early musical extravaganza. This bedazzled entry of tapping feet and aching hearts (love loves king, he loves a two - timing tempress) boasts not only seller support from three of Hollywood's grandest comics. But grand music as well. Highlights include dressler defending her maiden honor from "a son of a rich" in poor but honest and the hit tune happy days are here again, the irrepressible thump in the eye to the depression that would become FDR campaign anthem.		
	6	36	Burning Up	Racecar-driver Lou Larrigan gets mixed up with a crooked gang of racetrack promoters, and is in love with Ruth Morgan, whose father is marked as a victim by the gang.		
	5	34	They Learned About Women	When Jack and Jerry are not playing professional baseball with the Blue Sox, they are packing them in on the Vaudeville circuit. Jack is engaged to Mary, but a gold digger named Daisy has worked her way into his confidence. When Mary sees Jack and Daisy together, she leaves Jack and Jack marries Daisy the next day. When Daisy decides that she wants into the Vaudeville act, she has Jack dump both Jerry and his baseball contract. But Jack soon finds that - no act - means no money - means no Daisy.		
	4	25	The Road Is Fine	♠️♦️♣️		
	3	27	Seven Days Leave	Based on J.M. Barrie's play "The Old Lady Shows Her Medals," about a young Canadian soldier wounded while fighting in World War I. While recovering from his wounds in London, a YMCA worker tells him that a Scottish widow without a son believes that he is in fact her son. To comfort the widow, the soldier agrees to pretend to be her Scottish son. After fighting with British sailors who make fun of his kilts, he wants to desert, but moved by his mother's patriotism he returns to the war front and is killed in battle.		
	2	1	Party Girl	A cautionary tale. Ellen's past as a "party girl" is carefully hidden but may be exposed when another party girl tricks her fiance into marriage.		
	1	17	Take The Heir	A butler impersonates his tippler boss and falls for a beautiful young maid. However, a notorious gold-digger, who thinks the butler is the wealthy young man he's impersonating, sets her sights on him.		

	January 1930 Board B Question	January 1930 Board B Answer Number	Answer Movie	A. IMDB Description	A Fiesta ?/13	Seen It?
	13	38	Girl of The Port	A showgirl marooned in Fiji helps a shell-shocked veteran face his fears		
	12	2	Under The Roofs of Paris	Albert is smitten for Pola but ends up wrongly committed in jail, in the meantime her affections are sought after by his friend, and on his release both love and friendship must be tested.		
	11	22	Tom Sawyer	The classic Mark Twain tale of a young boy and his friends on the Mississippi River. Tom and his pals Huckleberry Finn and Joe Harper have numerous adventures, including running away to be pirates and, being believed drowned, attending their own funeral. The boys also witness a murder and Tom and his friend Becky Thatcher are pursued by the vengeful murderer.		
	10	8	The Lone Star Ranger	After shooting a man in self-defense, Buck Duane finds himself accused of many crimes, none of which he committed. In order to prove his innocence, he joins the Texas Rangers, and also hopes to win the approval and hand of Mary Aldridge, a girl from the East. He is assigned to round up a gang of cattle rustlers who are, unknown by Mary. led by her father.		
	9	40	Let's Go Places	Paul Adams, a singer, assumes the name of operatic tenor Paul Du Bonnet and sets out for a career in Hollywood. En route to the coast, he meets Marjorie Lorraine, who falls in love with him, and in Hollywood he occupies the mansion of the famous singer. By the time Du Bonnet arrives, Paul has successfully launched a film career, though he has lost Marjorie because Du Bonnet's wife is claiming him, sight unseen. All is resolved, however, when Du Bonnet discovers Paul to be his long-lost nephew.		
	8	31	The White Devil	His son and mother in peril at the hands of his enemies, a banished Caucasian warrior is forced to make an alliance with the Russians.		
	7	6	Lilies of the Field	The story of a mother's love, as she descends into despair. After many twists and turns; she finally finds happiness.		
	6	37	Wide Open	A nervous, woman-shy office clerk, already troubled by an amorous female co-worker, must suddenly deal with a very forward and attractive young woman who has sneaked into his apartment and doesn't want to leave.		
	5	12	The Kibitzer	A Yiddish fellow cannot keep from kibitzing into other people's lives. Trouble ensues when he is mistakenly given a huge fortune in stocks that he can spend any way he pleases. At the same time, his daughter has fallen in love with an impoverished, but good hearted boy.		
	4	24	Anna Christie	A young woman reunites with her estranged father and falls in love with a sailor, but struggles to tell them about her dark past.		
	3	26	The Woman Racket	During a raid, a cop falls for a speakeasy employee. He lets her go, and they marry. But she misses her old thrills, returns to the speakeasy against his wishes, and leaves him for her former boss with unexpected consequences.		
	2	28	In the Next Room	A Remake. A reporter investigates a pair of deaths connected to an antique chest falsely believed to be a counterfeit made by a forger known as the "Black Parrot."		
	1	10	Her Unborn Child	Innocent love blossoms between young lovers when Dorothy Kennedy falls for a man dominated by his aunt, who has a secret.		

	January 1930 Board C Question	January 1930 Board C Answer Number	Answer Movie	A. IMDB Description	A Fiesta ?/13	Seen It?
	13	39	The Grand Parade	An alcoholic minstrel has hit rock bottom while in a relationship with a no-good burlesque dancer, until he recuperates under the care of a kind maid. They get married and she joins the troupe, but the dancer tries to rope him back in.		
	12	30	The Sky Hawk	Jack Bardell, a British aviator in World War I, a dashing hero to all who know him, is discharged following an airplane crash that occurred under suspicious circumstances. Invalided to private life, to the shame of his father, Lord Bardell, he gets his chance for redemption during a German Zepplin attack over London. He puts on a good show.		
	11	7	Love Comes Along	An American sailor comes to a seedy banana republic, and finds a fellow yank, a stranded girl, as a saloon singer. They fall in love, but a misunderstanding about her feelings toward the local dictator threaten their happiness.		
	10	13	Harmony at Home	♦		
	9	4	Peacock Alley	Show dancer Claire finds herself in the New York hotel-suite with Stoddard Clayton, who she wants to marry. but he prefers to make her his kept woman, so Claire rejects him to marry a man from back home, while the hotel detective watches.		
	8	16	The Melody Man	A Viennese composer Von Kemper, who after murdering both his unfaithful wife and royal lover, flees to America with his young daughter Elsa. Eighteen years later he has become, under an assumed name, a musician in a Broadway restaurant, while Elsa ears her living arranging music for a jazz combo. She and her band-leader beau Al Tyler rearrange one of her father's Viennese compositions ...and that leads to the arrest of the elderly composer by the Austrian authorities.		
	7	3	The Climax	Young Italian girl wants to become a great opera singer.		
	6	11	Behind the Make-Up	Gardoni, a down-on-his-luck vaudeville performer, is taken in by a fellow performer, a clown who has a bicycle riding act. Gardoni shows his appreciation by stealing the clown's act and his girlfriend, whom he marries.		
	5	14	The Night Ride	Just after newsman Rooker and Ruth Kearns are married he covers a double murder during a bank robbery. Cigarettes at the scene implicate gangster Tony Garotta. Garotta kidnaps Rooker and another reporter, intending to kill them.		
	4	20	Murder on the Roof	This primarily two-set programmer has a has-been criminal lawyer, Anthony Sommers wrongly accused of murder and follows the efforts of his daughter, Molly Sommers, a nightclub singer and two newspapers reporters, Ted Palmer and the inaptly-named Drinkwater, posing as a drunk, to clear him.		
	3	29	Firebrand Jordan	…is a ranger sent into the high Sierras to assist the local Sheriff Ed Burns in capturing a mysterious band of counterfeiters. His coming is made known to the gang leader, who sends three of his henchmen to get the ranger and gets three empty horses back. Meanwhile, back at the ranch, Judd Howe has disappeared, leaving his two daughters, Joan and Peggy, worried and in financial distress. The big-moneyed man of the district, David Hampton, lying that their father owes him money, attempts to make Joan accede to his less-than-honorable wishes		
	2	5	Second Choice	Drama of thwarted love and marriage.		
	1	32	Men Without Women	U.S. Navy divers race to save the crew of a foundered submarine as the sailors hopelessly prepare to die.		

	August 1930 Board A Question	August 1930 Board A Answer Number	Answer Movie	A. IMDB Description	A Fiesta ?/13	Seen It?
	13	29	The Great Game	Dicky Brown is a young, aspiring footballer who plays for a struggling side, the fictional Manningford Football Club, a team in the midst of a successful cup run. He manages to charm the daughter of the chairman and thus breaks into the side, and ultimately wins the Cup for his team.		
	12	19	Borrowed Wives	Peter must be married by midnight or else his inheritance goes to his uncle--who happens to live in a "haunted house".		
	11	10	Numbered Men	Mary Dane and falsely imprisoned Bud Leonard love each other, but Lou Rinaldo, who framed Bud to get Mary, and escape-minded King Callahan, set events in motion to prove that love and justice will prevail.		
	10	5	Ladies Must Play	♦		
	9	6	The Matrimonial Bed	Lovely Juliet Corton is sure the dashing coiffeur who just arrived to style her hair is her husband, presumed dead in a railway crash five years earlier.		
	8	21	The Squealer	A gangster's wife, fearful that he is about to be murdered by his rivals, tips off the police to his whereabouts in order to save his life. Her husband, however, believes her reason was that she wanted him out of the way so she could have his best friend.		
	7	16	Rain or Shine	Woman inherits a traveling circus which brings financial difficulties.		
	6	9	Night Work	As assistant window-dresser, Willie is the lowest man on the totem pole at a department store. To add insult to injury, he is also the store's designated "Fired Man": when a disgruntled customer demands that somebody-must-be-fired, Willie is summoned and summarily fired, only to be rehired once the now-satisfied customer has departed. Willie inadvertently adopts a 4-year-old orphan at a cost of $10-a-week, and things go from bad to worse since Willie doesn't make $10-a-week. But with help from beautiful young nurse Mary, Willie manages to turn some corners and improve his lot in life--with some skids along the way.		
	5	23	Good News	Tom Marlowe is the star of his college football team and has a promising romance with a female college student, Connie Lane. However, he does not excel in his college studies. A series of bad grades almost convinces the college to exclude Marlowe from the team. Professor Kenyon helps Marlowe improve his grades in order for the youth to have a chance to lead the football team to victory.		
	4	34	Eyes of The World	Unsophisticated young Myra Willard is seduced into "marrying" James Rutledge and bears his child, Gertrude; but in a fit of rage, his legal wife disfigures Myra's face with acid and leaves marks on the child, causing Myra to retreat from the eyes of the world to a mountain village. 30 years later, she arranges her daughter's marriage to Edward Taine, a rich, elderly man. Later, in Paris, Gertrude meets and falls in love with Aaron King, a young artist, and induces her husband to help him. Hoping to break up the relationship, Taine has Aaron, Gertrude, and young James Rutledge, Jr., accompany him to his camp in the mountains. There, Aaron meets Sybil, daughter of novelist Conrad LaGrange, and falls in love with her. But when she is humiliated by Gertrude, Sybil allows James, Jr. to accompany her home, where he attempts to seduce her. The disfigured Myra enters and, recognizing Rutledge's son, is about to kill him, but he is saved by the arrival of Gertrude and Aaron; Myra reveals her identity, and Sybil learns that Gertrude's flirtation with Aaron is innocent, thus effecting a reconciliation between the two.		
	3	39	The School for Scandal	Charles, Joseph, and Sir Benjamin are in love with Maria, and Lady Sneerwell is in love with Charles. Charles has a horrible reputation for being a gambler and a ladies' man. Sir Peter hates Charles and loves his brother Joseph.		
	2	2	Common Clay	Young Ellen Neal gets work as a servant with the wealthy Fullerton family and falls in love with their handsome young son. But he leaves her with child, and when she attempts to gain recognition for her child, the Fullerton family treats her as a blackmailer. But a surprise awaits them all.		
	1	20	The Dawn Patrol	World War I ace Dick Courtney derides the leadership of his superior officer, but Courtney is soon promoted to squadron commander and learns harsh lessons about sending subordinates to their deaths.		

	August 1930 Board B Question	August 1930 Board B Answer Number	Answer Movie	A. IMDB Description	A Fiesta ?/13	Seen It?
	13	12	Conspiracy	For the last four years Margaret Holt has been helping her brother, assistant D.A. Victor Holt, to try to bring down the dope dealing Schemer Marko gang. Margaret kills Marko (aka 'James Morton') when he discovers she's found evidence to use against him. Looking for someplace to hide out, she flees to a local house for disadvantaged women. Her secret is discovered by gossip columnist John Howell and crotchety old mystery writer Winthrop Clavering, who concoct a plan to try to clear Margaret of the crime and, at the same time, capture the Marko gang, who have since kidnapped Victor and are now hot on Margaret's trail as well.		
	12	40	Sweet Kitty Bellairs	A flirtatious young woman of 18th Century England, cuts a swath of broken hearts and romantic conquests as she visits a resort with her sister.		
	11	17	Call of The Flesh	Cantina performer Juan aspires to opera singing under mentor Estaban's guidance. He falls for Maria, an escaped nun. Torn between marrying her and pursuing his ambitions, Juan faces opposition.		
	10	1	Beauty Prize	Lucienne, typist and gorgeous bathing beauty, decides to enter the 'Miss Europe' pageant sponsored by the French newspaper she works for. She finds her jealous lover Andre violently disapproves of such events and tries to withdraw, but it's too late; she's even then being named Miss France. The night Andre planned to propose to her, she's being whisked off to the Miss Europe finals in Spain, where admirers swarm around her.		
	9	30	Monte Carlo	A countess flees to … on the day of her wedding, where she is courted by a count posing as a hairdresser.		
	8	37	The Jazz Cinderella	Patricia Murray, a department-store model, is the sweetheart of wealthy Herbert Carter. His class-conscious mother insists that Herbert marry socialite Mildred Vane.		
	7	35	The Last of Duanes	Buck Duane avenges his father's murder by gunning down the killer, but must flee from the law. He finds Ruth, whom he once loved, in the clutches of the outlaw Bland. In rescuing Ruth, he becomes entangled with Bland's amorous wife.		
	6	31	Animal Crackers	Mayhem and zaniness ensue when a valuable painting goes missing during a party in honor of famed African explorer Captain Spaulding.		
	5	28	Romance	Young Harry is in love and wants to marry an actress, much to the displeasure of his family. Harry thinks that Bishop Armstrong knows nothing about love, so Armstrong tells him the story of Rita and himself. Rita was an opera star singing in New York, who was at a party given by Cornelius. Armstrong was a 28-year-old rector. He fell for Rita when he saw her and after six weeks he wanted to marry her. Naive as he was, he thought that all of Rita's "relationships" were in the distant past, but Rita lives for the moment and knows that she can never marry Armstrong.		
	4	26	Man Trouble	A hard-boiled nightclub owner saves a beautiful young girl from drowning. He promptly falls in love with her, but she prefers a younger, more-genteel lover.		
	3	8	The Little Accident	On the day before his second wedding, a man finds out that his bride-to-be has had a baby.		
	2	11	Let Us Be Gay	A housewife divorces her self-centered husband. Years later, she attends a party where her ex is pursuing another woman. Unbeknownst to him, she is the same ex-wife he'd neglected, now transformed into a fashionable socialite.		
	1	14	Africa Speaks!	Explorer Paul Hoefler leads a safari into central Africa and what was then called the Belgian Congo, in the regions inhabited by the Wassara and the famous Ubangi tribes.		

	August 1930 Board C Question	August 1930 Board C Answer Number	Answer Movie	A. IMDB Description	A Fiesta ?/13	Seen It?
	13	24	The Office Wife	Larry asks Kate to write about "…" - executive stenographers whose work creates wife-like bonds with bosses. He's unaware that such stories can reflect reality.		
	12	18	Let's Go Native	Dress designer Joan Wood, who's heavily in debt, has created costumes for a Broadway show that is exported to Argentina. With the money she wants to pay her debts, but there was a mistake: she is receiving the money in Buenos Aires, not in New York. Her friend Wally Wendell, whose grandfather does not approve of his relationship with her, wants him to marry a girl he hasn't seen for some years named Constance Cook, whose grandfather is the owner of a ship traveling to Buenos Aires and Constance is one of the passengers. Wally's friend Basil has caused a freak accident with Voltair McGuines' cab, who wants his money for the damage. Basil asks Wally, but he has been disinherited and lost all credit by his grandfather, because he still wants Joan.		
	11	38	Once A Gentleman	♦		
	10	32	For The Love O' Lil	A good lawyer is in love with a beautiful but wasteful woman.		
	9	22	The Storm	Burr and Dave, two close friends who have backed each other up in countless difficulties, are torn apart by the arrival of a woman, Manette, who becomes stranded with them in their cabin during a raging blizzard.		
	8	36	The Convict's Code	Just before the scheduled electrocution of stockbroker Kenneth Avery for the murder of Mazie Lawrence, Nan Perry makes one last plea to the governor for a stay of execution and relates the incidents that led to Mazie's death: Maneuvering Kenneth to his apartment, Mazie gives him every opportunity to alleviate her unhappiness with her husband, but he refuses to succumb to her advances. Nan and Shannon, Kenneth's lawyer and rival, enter; there is a shot and a scream; and Mazie is dead. Believing Kenneth guilty, Nan testifies against him at the trial. Back in the present, the governor refuses her plea, but a prison break interrupts Kenneth's execution and results in a fatal wound to Shannon, who, dying, confesses to Mazie's murder.		
	7	33	Doughboys	A naive and wealthy young man seeks to impress a girl and then unwittingly signs up for army service.		
	6	3	Dixiana	In antebellum New Orleans, two men vie for the affections of a beautiful young girl during Mardi Gras.		
	5	4	Grumpy	A crotchety, old ex-attorney solves the violent theft of a priceless diamond from his nephew.		
	4	15	Anybody's Woman	A man left by his wife gets drunk and marries a chorus girl.		
	3	27	Abraham Lincoln	An episodic biography of the 16th President of the United States.		
	2	7	The Silent Enemy	A documentary about the life of Indians in Northern Canada.		
	1	25	All Quiet on The Western Front	A German youth eagerly enters World War I, but his enthusiasm wanes as he gets a firsthand view of the horror.		

	January 1931 Board A Question	January 1931 Board A Answer Number	Answer Movie	A. IMDB Description	A Fiesta ?/13	Seen It?
☐	13	34	Captain Applejack	An ordinary man is confronted by gangsters who have reason to believe a treasure is buried somewhere on his property.		☐
☐	12	13	Sea Devils	Richard Charters is in prison on a murder charge, but while his mother begs Governor Allen to parole him, he escapes. Disguised by a beard, he turns up at the docks, looking for a boat going south. A couple of sailors send him to a local dive, where he overhears a disreputable sailor named Johnson planning to steal the treasure from a sunken ship after it is salvaged by Captain McCall.		☐
☐	11	29	Sheer Luck	Two milkmen foil a prohibition raid set-up; one finds romance with a society deb in the bargain.		☐
☐	10	21	End of The World	Two brothers love Genevieve - Jean, a poor actor, and Martial, an astronomer who spots a deadly comet. As war looms, Martial plans to use the crisis to reform society, facing resistance from powerful elites.		☐
☐	9	7	The Man Who Came Back	A spoiled carefree rich kid gets into too much trouble for his father who sends him out on his own to prove himself capable of making a respectable man of himself.		☐
☐	8	14	The Love Habit	♦		☐
☐	7	15	No Limit	Theater usherette Bunny O'Day inadvertently becomes hostess of a private gambling den, and gets involved in a romance with a ne'er-do-well gambler.		☐
☐	6	2	The Criminal Code	After a failed attempt at running for governor, D.A. Mark Brady is appointed warden of the state prison where many of the criminals he prosecuted are incarcerated.		☐
☐	5	23	The Great Meadow	Berk leaves Diony and their baby to hunt down his mother's murderer and is believed to be dead. Evan provides for them & marries Diony. Berk returns and challenges Evan to a fight but Diony will not be fought over "as if I'm not human".		☐
☐	4	39	Fair Warning	Whistling Dan Barry, a cowboy with an untamed heart and a love for all creatures, tames a beautiful wild stallion and frees a German Shephard dog caught in a steel trap.		☐
☐	3	11	Misbehaving Ladies	Ellen, a young American girl who married a European prince and moved to his country, is preparing to return to the US, after having paid off all the debts left by her now-deceased husband. However, when she returns early, no one recognizes her and even her aunt Kate mistakes her for the princess' dressmaker. Her ex-boyfriend Joe, who recognizes her immediately, suggests that Ellen continue with the charade and have some fun, but a series of misunderstandings causes trouble for her.		☐
☐	2	12	The Royal Bed	More interested in playing checkers with the servants than in governing his people, King Eric VIII is dominated by Martha, his queen, a humorless woman who believes in doing her royal duty above all else. Her daughter, Princess Anne, however, loves commoner Freddie Granton, the king's secretary, and refuses to marry her mother's political choice, the foppish Prince William. After the queen leaves for a promotional tour of America, a long-fomenting revolution erupts on the night of Anne's birthday ball, and the palace is bombed.		☐
☐	1	40	Trader Horn	Two white traders in the darkest Africa of the 1870s find a missionary's daughter, who was captured as a child by a savage tribe and now worshiped as a goddess.		☐

	January 1931 Board B Question	January 1931 Board B Answer Number	Answer Movie	A. IMDB Description	A Fiesta ?/13	Seen It?
☐	13	33	Ten Cents A Dance	Men pay a dime to dance with Barbara and her fellow taxi dancers. She marries Eddie and plans to quit dancing. Before she does, she meets a handsome and rich gentleman.		☐
☐	12	19	Beau Ideal	An American joins the French Foreign Legion in order to rescue a boyhood friend.		☐
☐	11	16	The Gang Buster	Naïve insurance agent 'Cyclone' Case falls in love with Sylvia Martine, whose father has a dispute with gangster Mike Slade. When Sylvia is kidnapped by Slade and his gang, 'Cyclone' decides to save her and wanders straight into a gang war without even realizing it.		☐
☐	10	22	Damaged Love	♠♦		☐
☐	9	27	Caught Cheating	♠		☐
☐	8	26	The Primrose Path	A naive high school girl falls for the school's star football player. Her ignorance in the matters of sex leads to pregnancy and heartbreak.		☐
☐	7	6	The Bachelor Father	Old man invites three of his illegitimate children to live with him.		☐
☐	6	36	The Last Parade	War-time buddies Cookie Leonard and Mike O'Dowd return from World War One and returning home, Mike becomes a police officer but Cookie finds his old job as a reporter on the Herald is no longer vacant, and he takes up with gangster/bootlegger A. C. Marino. They are both in love with Molly Pearson		☐
☐	5	20	Command Performance	An actor who is the lookalike for a prince travels to a neighbouring country to woo its princess and save his own country through a strategic alliance.		☐
☐	4	32	Sit Tight	The managers of a gymnasium/health spa train an office clerk to be a champion wrestler.		☐
☐	3	10	Girl of the Rio	In Mexicana, Mexico, just over the American border, Dolores, a beautiful cafe singer called "The Dove," attracts the attention of the very rich Don Jose Maria Lopez y Tostado, who brags to her that he is "the best cabarello in all Mexico."		☐
☐	2	8	Red Fork Range	It's time for the stagecoach race to win the mail contract and the only entries are Reden and Farrell. Reden's men kidnap Farrell's daughter and then force him to withdraw. Wally rescues Ruth, buys out Farrel, and enters the race himself. But Reden has his men planted along the course to make sure Wally doesn't win.		☐
☐	1	25	Once A Sinner	♠♦		☐

	January 1931 Board C Question	January 1931 Board C Answer Number	Answer Movie	A. IMDB Description	A Fiesta ?/13	Seen It?
☐	13	38	Once A Sinner	♠♦		☐
☐	12	30	Bracelets	An elderly jeweler is victimized by con artists pretending to be the Russian royal family. He sets out to turn the tables on the criminals and earn a reward that will give him enough to buy a pair of silver bracelets for his wife for their 25th wedding anniversary.		☐
☐	11	5	Little Caesar	A small-time criminal moves to a big city to seek bigger fortune.		☐
☐	10	3	Reducing	A beauty parlor manager has her sister help her with interesting results.		☐
☐	9	4	Kiss Me Again	A Legionnaire in love with an aspiring opera singer is expected to marry the general's daughter, who in turn is in love with another soldier.		☐
☐	8	37	Scandal Sheet	♠		☐
☐	7	35	Inspiration	Yvonne is a beautiful model who loves frequenting the Parisian bohemian life, because she loves hobnobbing with artists.		☐
☐	6	28	Cimarron	A newspaper editor settles in an Oklahoma boom town with his reluctant wife at the end of the nineteenth century.		☐
☐	5	17	Other Men's Women	Events take an unhappy turn for two Bill and Jack, two locomotive engineers, after Bill is attracted to his best friend's wife.		☐
☐	4	18	The Painted Desert	Two men find an abandoned baby and fight over the ownership of the child, resulting in lifelong rivalry.		☐
☐	3	9	Spell of The Circus	The manager of The Big Circus plots to marry the owner's daughter and gain control of the outfit.		☐
☐	2	24	Desert Vengeance	Brother and sister Hugh and Anne Dixon pull their fake suicide scam on Jim Cardew. Hugh leaves a note for Jim to take care of Anne. After Jim proposes and leaves money to Anne, he learns of their scheme. Not revealing his knowledge he gets them to return with him to his desert hideout where he and his outlaw gang reside and from which the Dixon's only escape is 30 miles of desert on foot.		☐
☐	1	31	City Lights	With the aid of a wealthy erratic tippler, a dewy-eyed tramp who has fallen in love with a blind flower girl accumulates money to be able to help her medically.		☐

	January 1932 Board A Question	January 1932 Board A Answer Number	Answer Movie	A. IMDB Description	A Fiesta ?/13	Seen It?
☐	13	37	The Hatchet Man	…is ordered to kill his close friend for the sake of Tong.		☐
☐	12	39	Condemned to Death	Sentenced to death, a murderer uses hypnotism skills to make a judge go out and kill the people who had accused him of the crime.		☐
☐	11	33	Collision	♠		☐
☐	10	16	Sally of the Subway	Con artists use a member of a European royal family to swindle a major jewelry company.		☐
☐	9	20	Dream House	Songs: When I Take My Sugar to Tea & It Must Be True		☐
☐	8	21	Broken Lullaby	French soldier travels to Germany to find a family of a man he killed during World War I.		☐
☐	7	26	Law and Order	A lawman sets out to tame Tombstone, Arizona.		☐
☐	6	28	The Tempest	After a petty crook is freed, he gets right back into trouble, first by stealing a fur for his former girlfriend and then by getting in fights with two different men who have tried to take his place with her, one of whom lands up drowning.		☐
☐	5	18	Two Kinds of Women	The daughter of a senator from South Dakota visits Manhattan for the first time, eager to see the sights of the big city. While there, she finds herself caught up in an affair with a married man, whose wife soon commits suicide. Complications ensue		☐
☐	4	23	The Fighting Fool	Sheriff Tim has killed Crip's outlaw brother in the line of duty and now Crip is out to get Tim. He makes Tim's brother Bud a prisoner to lure Tim into a trap. When Tim is warned by Bud, Tim is saved but Bud is killed. Tim arrests Crip but Crip escapes and he and his gang now make a final stand against Tim and his men.		☐
☐	3	14	Union Depot	Travelers of different and varied backgrounds meet and interact on one night in a metropolitan train station and its environs.		☐
☐	2	38	The Menace	Ronald Quayle escapes from prison. He was sent there for murdering his father, based on the testimony of his stepmother, Caroline. An explosion disfigures him, but plastic surgery gives him an opportunity to return to England and investigate his father's murder under a new identity.		☐
☐	1	7	At Your Orders, Sergeant	This comedy pokes fun at the military exercises Germans were fond of doing in the lead up to the Great War.		☐

	January 1932 Board B Question	January 1932 Board B Answer Number	Answer Movie	A. IMDB Description	A Fiesta ?/13	Seen It?
	13	12	The Blue Danube	Sandor and Yutka, gypsy lovers, are estranged when Sandor keeps a tryst with a countess in whose home the gypsy orchestra has played. Yutka, aware of her lover's faithlessness, deserts the gypsy tribe. Sandor goes in search of her.		
	12	40	The Naked Truth	Die nackte Wahrheit		
	11	10	The Drifter	A man known as … returns home to his cabin in the woods and winds up getting involved with an escaped convict, a gunfighter, lumber company rivals, mysterious family ties and murder.		
	10	3	The Rainbow Trail	Sequel to Riders of the Purple Sage (1931).		
	9	1	Devil on Deck	John Moore, a young sea captain has a romance with Kay Wheeler, daughter of a trusted trader, "Pop" Wheeler, on a Pacific island. He also acquire the enmity of "Shanghai" Morgan, a notorious sea captain who shanghais his crew and his women.		
	8	25	Temptation's Workshop	A wealthy family loses all of its money, but a foreign count who has married into the family helps them out.		
	7	9	This Reckless Age	Conventional parents Donald and Eunice are outraged when their son Bradley returns from college with ideas that define a new generation gap.		
	6	34	Racing Youth	A young man is mistaken for his boss.		
	5	27	No One Man	When the boyfriend of a rich, bored socialite dies from a weak heart, she finds herself attracted to the doctor who treated him, a hard-working idealist decidedly different from the usual spoiled society rich kids she is used to.		
	4	22	The Blood of The Poet	Told in four episodes - an unnamed artist is transported through a mirror into another dimension, where he travels through various bizarre scenarios.		
	3	35	Murders in The Rue Morgue	A mad scientist seeks to mingle human blood with that of an ape, and resorts to kidnapping women for his experiments.		
	2	15	The Local Bad Man	The Murdock's bank is in trouble. So they ship money on the train and rob it to get back the money plus the insurance, Bonner and his two pals recover the money only to be thrown in jail.		
	1	2	Discarded Lovers	Hollywood star Irma Gladden piles up the haters as she goes along her merry way-until she's found dead in her car.		

	January 1932 Board C Question	January 1932 Board C Answer Number	Answer Movie	A. IMDB Description	A Fiesta ?/13	Seen It?
☐	13	8	Forbidden	A librarian takes a cruise and falls for an unobtainable man, a district attorney married to an invalid.		☐
☐	12	30	Helpmates	After a messy house party while his wife is away, Oliver asks Stanley to help him clean up the place, but free help isn't always a bargain.		☐
☐	11	17	Boop-Oop-A-Doop	In the circus, Betty Boop is the lion tamer, sings title tune on the high wire, and fights off the lecherous ringmaster.		☐
☐	10	31	Lover's Courageous	Aspiring playwright jumping from job to job falls for admiral's daughter.		☐
☐	9	32	Charlie Chan's Chance	Charlie is the intended murder victim here, and he avoids death only by chance. To find the murderer (since, of course, murder does occur), Charlie must outguess Scotland Yard and New York City police.		☐
☐	8	6	Murder on the Second Floor	A novelist living in a boarding house imagines a murder that involves his fellow boarders.		☐
☐	7	13	Reserved for Ladies	Falling in love with the aristocratic Sylvia Robertson, Max poses as a European prince, enlisting the aid of an amiable Ruritanian monarch who owes him a favor.		☐
☐	6	36	Freaks	When a sideshow performer's friends discover that a trapeze artist only wants to marry him for his inheritance, they seek revenge.		☐
☐	5	19	Dance Team	♦		☐
☐	4	4	The Unexpected Father	A wealthy bachelor hires a pretty young nanny to look after his adopted daughter. Sparks quickly fly between the two, much to the dismay of the man's calculating, money-hungry fiancée.		☐
☐	3	29	Cock of the Air	An opera diva sets her sights on a womanizing army officer.		☐
☐	2	5	Detective Lloyd	A detective matches wits with a group of thieves out to steal a priceless amulet.		☐
☐	1	11	High Pressure	Gar Evans, a high-pressure promoter with unrealistic optimism, convinces investors to back his Golden Gate Artificial Rubber Company. He believes the process to produce artificial rubber exists-but does it?		☐

	January 1933 Board a Question	January 1933 Board A Answer Number	Answer Movie	A. IMDB Description	A Fiesta ?/13	Seen It?
☐	13	16	Mirages de Paris	In this fast-moving fantasy, an unsophisticated student escapes from a boarding school to become, after many trials and tribulations, the "toast of Paris."		☐
☐	12	8	No Other Woman	A steelworker and his aspiring wife make millions when they become partners in a dyeworks. Unfortunately, success does not bring happiness.		☐
☐	11	22	King of The Jungle	A white youth who is raised in the jungle by the animals is captured by a safari and brought back to civilization as an attraction in a circus.		☐
☐	10	39	West of Singapore	Tropical "heat" drives a man into the arms of a disreputable tramp, making things tough for the woman who really loves him.		☐
☐	9	14	Laughter in Hell	In the late 1800s, a man is sentenced to life at hard labor for killing his wife and her lover.		☐
☐	8	10	Hotel Variety	A New York City boarding house for vaudeville performers, none of whom have any steady work including a divorced dancer, Hal Skelly, who has custody of his young son, Jackie Jordan. Olive Borden, is a nightclub dancer who witnesses a murder and takes refuge in the boarding house.		☐
☐	7	11	The Shanty Where Santy Claus Lives	Christmas Eve. A poor orphan boy trudges through the snow, pathetically. He finally arrives at his miserable cabin. While he is crying, Santa arrives and, singing the title song, offers to take the boy to his workshop. They arrive, and the toys go wild (in the full version, they sing the title song, but this has been censored in some versions due to outdated stereotypes). He plays with a few toys. A candle falls off the tree and starts a fire. The toys try in vain to fight the fire; the boy hooks up a hose to a set of bagpipes and takes care of it.		☐
☐	6	7	Madame Wants No Children	♦♣		☐
☐	5	25	The Cheyenne Kid	Chasing a gambler that stole money, Tom Larkin gets his horse shot out from under him. Meeting an outlaw with a horse, after a fight Tom rides away on that horse. Arriving in town he is mistaken for the outlaw and offered a job of killing a man. But the man is the father of the girl that Tom's money was to go to but was stolen by the gambler.		☐
☐	4	27	Employees' Entrance	A working girl is menaced by her tyrannical employer.		☐
☐	3	26	Ecstasy	Eva has just got married to an older gentleman. She leaves him, and one day, she meets a young man, and they fall in love. Fate brings the husband together with the young lover that has taken Eva from him.		☐
☐	2	21	Hot Pepper	Comedy about a pair of ex-Marines who team up and get involved in a nightclub. Trouble ensues when they both fall in love with a feisty woman and begin fighting over her.		☐
☐	1	18	July 14	Jean is a young cab driver. Anna, a flower-girl neighbour, is in love with him. But he is still thinking to Pola, who just left him. Jean asks her to the bal. Many events (Pola's come back, two villains...) will disturb this arising love.		☐

	January 1933 Board B Question	January 1933 Board B Answer Number	Answer Movie	A. IMDB Description	A Fiesta ?/13	Seen It?
☐	13	9	The Billion Dollar Scandal	"Fingers" Partos, known by fighters for his great massages, is paroled from prison and returns to straighten out his brother, "Babe." Fingers is convinced that Babe should be a classy person and insists that Babe give up women and liquor. Through a car accident with his buddies "Kid" McGurn and "Ratsy" Harris, Fingers gets a job with billionaire John Dudley Masterson.		☐
☐	12	28	The Mysterious Rider	The ranchers have given money through Benton to the crooked lawyer Harkness to save the titles to their land. When Harkness gets a better offer, he steals Benton's receipt for the money and Benton is jailed. To fight back, Benton escapes jail at night to become the Phantom.		☐
☐	11	24	Nearly Naked	Eddie Foy Jr. is forced to join a nudist cult in order to win the girl he loves, Vera Marshe. He, especially when Vera is near, becomes somewhat distracted and being new to nudism has a hard time adapting.		☐
☐	10	31	Tonight Is Ours	A princess is torn between her royal obligations and her love for a handsome Frenchman.		☐
☐	9	29	The Past of Mary Holmes	An alcoholic former opera singer resents the promising career of her son and his recent engagement to an actress.		☐
☐	8	30	The Vampire Bat	When corpses drained of blood begin to show up in a European village, vampirism is suspected to be responsible.		☐
☐	7	12	Olsen's Big Moment	Gangsters, gold-digging dames, and other assorted characters nettle an overworked custodian in this odd farce.		☐
☐	6	3	A Door Opens	A detective tracks down a mixed group of five thieves who have nabbed 300,000 marks from a bank.		☐
☐	5	15	Matto Grosso	An expedition heads out for the … jungles in Brazil to find and study the primitive tribesmen who live there.		☐
☐	4	35	State Fair	An Iowa family finds adventure, love, and heartbreak when they spend a week at the state fair.		☐
☐	3	5	Sensation Hunters	Dale Jordan is accepted by first-cabin passengers on a south-bound Panama-Pacific liner until they discover she is a cabaret girls led by Trixie Snell en route for the Bull Ring Cabaret in Panama City.		☐
☐	2	33	Drum Taps	Skinner and his gang are grabbing land from the ranchers. When they go after Kerry's ranch Ken stops them. Skinner frames Ken for rustling but the Sheriff is on Ken's side, and with the help of his brother Earl's Boy Scout troup they go after the gang.		☐
☐	1	20	Face in the Sky	Sign painters Joe and Lucky travel around New England looking for jobs. After Joe uses Madge as a model, she hides in their wagon. The painters are about to be charged with kidnapping until she promises to marry Joe. In New York he attempts to paint a huge sign that has stopped others before him.		☐

	January 1933 Board C Question	January 1933 Board C Answer Number	Answer Movie	A. IMDB Description	A Fiesta ?/13	Seen It?
☐	13	38	Hard to Handle	Small time con artist Lefty Merrill has co-organized a crooked dance marathon and set up his girlfriend to win the prize money. When his partner disappears with money before the contest is over, he's forced to come up with a series of cons to help pay it back.		☐
☐	12	6	The Bitter Tea of General Yen	A Chinese warlord and an engaged Christian missionary fall in love.		☐
☐	11	37	She Done Him Wrong	In the Gay Nineties, a seductive nightclub singer contends with several suitors, including a jealous escaped convict and a handsome temperance league member.		☐
☐	10	36	Goldie Gets Along	…is a young girl who was taken in by her aunt after her mother died in Paris , brought to USA and lived until 19 with her aunts family. They don't understand her and call her a hussy and so she won't stay any longer and sets off for her dreams in Hollywood.....		☐
☐	9	1	Ang Aswang	❤️♣️		☐
☐	8	40	Perfect Understanding	A young couple decide to marry under the condition that they agree never to disagree. That agreement is soon put to the test when the husband finds himself attracted to a beautiful young woman.		☐
☐	7	34	Parachute Jumper	To share expenses, unemployed Alabama moves in with also unemployed Bill and Toodles. Bill is hired by a gangster's mistress and ultimately becomes the gangster's bodyguard. Alabama unknowingly applies for a stenographer's job at Mr. Weber's (the gangster's) business. Bill is forced to fly a plane carrying narcotics into the U.S. but fights back.		☐
☐	6	4	Calvacade	A portrayal of the triumphs and tragedies of two English families, the upper-crust Marryots and the working-class Bridgeses, from 1899 to 1933.		☐
☐	5	19	Air Hostess	In World War I, pilot Bob King is shot and killed in France. His friends Ted "Lucky" Hunter and Pa Kearns pledge to look after his daughter Kitty. Years later, after the war, Kearns is now blind and works at an airport as an engine expert and Kitty is a TWA stewardess. Her father's friends still look after her as meddling chaperones.		☐
☐	4	2	The Testament of Dr. Mabuse	A criminal mastermind uses hypnosis to rule the rackets after death.		☐
☐	3	23	The King's Vacation	A king finds himself with no purpose in his reign, abdicates his throne to return to the wife and child he left many years ago when he was called to duty to be the king of his country.		☐
☐	2	13	Jungle Bride	A young woman believes that an actor committed the murder for which her brother has been imprisoned, and she gets her newspaper-reporter fiancé to accompany her in following the suspected killer aboard a ship headed for South America. While they're at sea, disaster strikes and the ship is sunk. The three of them, plus the actor's friend, are washed up on a deserted island. Complications ensue.		☐
☐	1	17	The Monkey's Paw	A mother wishes for the return of her dead son--a wish that is granted by the severed paw of a dead monkey.		☐

	November 1933 Board A Question	November 1933 Board A Answer Number	Answer Movie	A. IMDB Description	A Fiesta ?/13	Seen It?
☐	13	21	Counsellor At Law	A successful attorney has his Jewish heritage and poverty-stricken background brought home to him when he learns that his wife has been unfaithful.		☐
☐	12	28	Sitting Pretty	Chick Parker and Pete Pendleton are songwriters en route from New York to Hollywood to make their fame and fortune, joined by lunch-wagon proprietor Dorothy.		☐
☐	11	19	Blood Money	Bill Bailey is a Los Angeles, California bail bondsman who lives in a world of complete, casual corruption, where all he has to do is pick up the phone to get the charges against a client dismissed.		☐
☐	10	5	Perils of Pauline	A famous scientist and his beautiful daughter travel to Indochina to find an ivory disc that has the formula for a deadly gas engraved on it. An evil doctor and his gang are also looking for it.		☐
☐	9	34	Hell and High Water	The life of an avowed bachelor who tows garbage is changed when he meets a runaway taxi dancer.		☐
☐	8	27	Dancing Lady	An attractive dancer is rescued from jail by a rich man who helps her to have her first big opportunity at a musical play on Broadway.		☐
☐	7	32	The Worst Woman in Paris?	Beautiful Englishwoman Peggy Vane tires of being gossiped about in Paris, where scandalmongers have labeled her "the worst woman in Paris" because of her numerous suitors. Her constant companion is the wealthy and jaded Adolphe Ballou, who is known as "the best-dressed man in Paris."		☐
☐	6	18	Little Women	A chronicle of the lives of sisters growing up in 19th-century New England. Four sisters fight to keep their family together and find love while their father is off fighting in the Civil War.		☐
☐	5	38	A Cuckoo in the Nest	A crowded inn means that a man and a woman must share the same room for a night. One problem is that they are both married - to other people. The other problem is that they used to be engaged to each other.		☐
☐	4	29	Myrt and Marge	Myrt has a show chock-full of talented performers who deserve to be on Broadway, but can't raise the necessary money. Jackson, a lecherous "producer", provides the money in order to get his hands on the show's pretty young star, Marge. Myrt teams up with Marge's boyfriend to try to thwart the randy producer and get the show to Broadway.		☐
☐	3	17	From Headquarters	When a Broadway playboy is found dead, it's up to detective Jim Stevens to pick the murderer out of several likely candidates.		☐
☐	2	39	Friday the Thirteenth	When in a storm a crane collapses and a bus crashes we see flashbacks of the passengers' lives leading up to that accident with two casualties: young and old couples, love, infidelity, business, blackmail and other crooked schemes.		☐
☐	1	1	Only Yesterday	A one-night fling during World War I results in a young girl getting pregnant. Years later, she meets him again. Now a successful businessman, he doesn't even remember her, but tries to seduce her.		☐

	November 1933 Board B Question	November 1933 Board B Answer Number	Answer Movie	A. IMDB Description	A Fiesta ?/13	Seen It?
☐	13	16	The Wandering Jew	Conrad Veidt stars as the Jew who urges Roman authorities to crucify Jesus and release Barabbas. As a punishment, he is condemned by God to wander the Earth for many centuries, enduring innumerable trials and tribulations on several continents.		☐
☐	12	15	Eskimo	The happy life of an Eskimo is disastrously changed when he mingles with an unscrupulous white trader.		☐
☐	11	20	Christopher Bean	When the painter … dies, some unscrupulous art dealers try to get several of his paintings cheaply from a family who have no idea of their value.		☐
☐	10	12	Female	Alison Drake, the tough-minded executive of an automobile factory, succeeds in the man's world of business until she meets an independent design engineer.		☐
☐	9	3	The Chief	A timid man is thrust into the spotlight when his father is honored as a hero. He blunders into a series of adventures because of a woman and becomes a hero himself.		☐
☐	8	33	Roman Scandals	A kind-hearted young man is thrown out of his corrupt hometown of West Rome, Oklahoma. He falls asleep and dreams that he is back in the days of old Rome, where he gets mixed up with court intrigue and a murder plot against the Emperor.		☐
☐	7	9	The Prizefighter and the Lady	An ex-sailor turned boxer finds romance and gets a shot at the heavyweight title.		☐
☐	6	11	Carnival Lady	When his bank fails, a young man loses not only all his money but his fiancée, deserts him, too. Depressed, he joins a circus.		☐
☐	5	31	The World Changes	An ambitious farmer becomes a pioneer in the meat-packing business, finding financial success but private disappointment over the course of many decades.		☐
☐	4	35	Hell and High Water	The life of an avowed bachelor who tows garbage is changed when he meets a runaway taxi dancer.		☐
☐	3	26	Design for Living	A woman cannot decide between two men who love her, and the trio agree to try living together in a platonic friendly relationship.		☐
☐	2	25	Havana Widows	Two golddiggers go fishing for millionaires in Havana.		☐
☐	1	23	The Right to Romance	Respected plastic surgeon Peggy seeks romance at beach resort, reunites with playboy Bobby. They fall in love but face challenges blending different lifestyles.		☐

	November 1933 Board C Question	November 1933 Board C Answer Number	Answer Movie	A. IMDB Description	A Fiesta ?/13	Seen It?
☐	13	36	Twin Husbands	John Miljan plays a famous crook who awakens in a posh mansion.		☐
☐	12	24	Before Midnight	Detective tries to figure out who killed a man who predicted his own death.		☐
☐	11	13	Fog	The murders are committed in swift succession on board a liner crossing the Atlantic in a dense fog, and many of the passengers come under suspicion before the actual killer is bought to justice with the aid of a very substantial "ghost."		☐
☐	10	37	The Bermondsey Kid	A news-vendor is forced into fighting a sick friend for the championship.		☐
☐	9	30	Take a Chance	From a team 2 girls and 2 not-straight men, a girl leaves to be a star, other stays to keep the boys straight. The star comes back with a producer, who falls in love with the girl who stayed. There are hurdles, the 2 men, and her IOU.		☐
☐	8	4	College Coach	Coach Gore, a ruthless and cynical big-time football coach, neglects his wife in his unrelenting drive to make Calvert College a football power.		☐
☐	7	14	Duck Soup	Rufus T. Firefly is named the dictator of bankrupt Freedonia and declares war on neighboring Sylvania over the love of his wealthy backer Mrs. Teasdale, contending with two inept spies who can't seem to keep straight which side they're on.		☐
☐	6	8	Good-bye Love	Wealthy Chester is not Phyllis's first husband. And all pay alimony. After the wedding Chester learns that she has had eyes on a British big game hunter who turns out to be a pretender like Phyllis: Actually he is Chester's butler.		☐
☐	5	10	White Woman	Singer Judith marries Prin, owner of a rubber plantation. Arriving at his estate in Malaysia, she finds out that he is cruel, vicious and insanely jealous. It doesn't help that she is courted by David, the plantation's overseer.		☐
☐	4	40	Shot in The Dark	Millionaire murder victim's relatives gather at his home seeking his recorded will. One relative is the murderer, determined to find the record by any means necessary, posing a threat to others present.		☐
☐	3	6	In the Money	Professor Higgingbottom, an ardent member of the Whales, is offered a chance to invest $5,000 in a gold mine.		☐
☐	2	2	Broadway Thru a Keyhole	Racketeer Frank Rocci is smitten with Joan Whelan, a dancer at Texas Guinan's famous Broadway night spot. He uses his influence to help her get a starring role in the show, hoping that it will also get Joan to fall in love with him.		☐
☐	1	7	In the Money	Professor Higgingbottom, an ardent member of the Whales, is offered a chance to invest $5,000 in a gold mine.		☐

	January 1934 Board a Question	January 1934 Board A Answer Number	Answer Movie	A. IMDB Description	A Fiesta ?/13	Seen It?
	13	35	As Husbands Go	On their last night in Paris, Lucille Lingard and her traveling companion, widow Emmie Sykes, are squired around town by their new European gentleman acquaintances, Ronald Derbyshire and Hippolitus "Hippy" Lomi. The two are upset because they must leave their newly acquired Continental friends for their Dubuque, Iowa homes.		
	12	20	The Rise of Catherine the Great	A beautiful German princess marries the heir to the Russian throne and befriends his wise aunt, the Empress Elizabeth.		
	11	1	Sixteen Fathoms Deep	A sponge diver hopes to make enough money to buy his own boat and marry his girlfriend. A rival diver, however, has other plans for him.		
	10	9	The Black Abbot	A gang of crooks uses the legend of a ghost haunting an old dark mansion to help them kidnap a rich man.		
	9	37	Dark Hazard	Jim is a compulsive gambler. He meets Marge at a boarding house and they get married. His gambling causes problems. When he runs into old flame Valerie, Marge leaves him. After a few years he returns, but she is now in love with old flame Pres. Jim buys racing dog Dark Hazard and makes a fortune which he loses on roulette.		
	8	12	Madame Bovary	Soon after the death of his first wife (whose dowry was inadequate), Charles Bovary, a country doctor in Normandy, marries Emma Rouault, who is well-endowed in every sense. In her new home, Emma finds conflict with her mother-in-law, a husband uninterested in the social whirl, and general discontentment; thereby proving an easy conquest for philanderer Rodolphe. Other lovers follow. Does tragedy await?		
	7	17	Cross Country Cruise	Story of several passengers, including an escaped killer, on a cross-country bus trip.		
	6	4	Fugitive Lovers	Chorus girl Letty Morris flees New York for Los Angeles, evading gangster Legs Caffey. The bus picks up escaped convict Paul Porter who joins Letty's escape as police and Legs give chase.		
	5	30	Four Frightened People	Four passengers escape their bubonic plague-infested ship and land on the coast of a wild jungle. In order to reach safety they have to trek through the jungle, facing wild animals and attacks by primitive tribesmen.		
	4	2	My Old Duchess	An actor masquerades as the duchess of a stately home to impress a wealthy American producer and his daughter.		
	3	33	Two Alone	Mazie, a poor orphan girl, is mistreated by cruel farmer Slag and his wife for whom she works. When reform school runaway Adam arrives, he is put to work by Slag and also mistreated. Mazie and Adam fall in love, but are threatened by Slag. A new farmhand holds the key to their happiness and Mazie's past.		
	2	32	Pardon My Pups	Sonny wants a motorcycle for his birthday, and is disappointed when he learns that he is getting a dog instead.		
	1	21	Fashions of 1934	When the Manhattan investment firm of Sherwood Nash goes broke, he joins forces with his partner Snap and fashion designer Lynn Mason to provide discount shops with cheap copies of Paris couture dresses.		

	January 1934 Board B Question	January 1934 Board B Answer Number	Answer Movie	A. IMDB Description	A Fiesta ?/13	Seen It?
	13	34	You Can't Buy Everything	Hannah is so tight with her money that she takes her son, Donnie, to the charity ward a week after he hurts his leg. But she has always hoarded her money since her late husband wasted most of it and now she plans to save it for Donnie.		
	12	24	Hi, Nellie!	The managing editor for a newspaper, in hot water with his boss, is demoted to writing the "Nellie Nelson" heart throb column, where he gets the unexpected opportunity to crack a major story.		
	11	16	Man of Two Worlds	A British explorer brings an Eskimo hunter to London, where he misreads a woman.		
	10	8	North Pole, Ahoy!	A satire on the Nazi admired outdoor and mountain genre, about a movie company shooting a production in the Arctic, this film was not popular in Germany.		
	9	6	The Big Shakedown	Racketeers flood the market with counterfeit cosmetics and drugs, causing some tragedies.		
	8	7	Bombay Mail	In India, a police inspector investigates a murder that took place on a train between Calcutta and Bombay.		
	7	31	Palooka	Knobby discovers young hunk Palooka and trains him to fight the reigning champ, also drunken sot, Al McSwatt.		
	6	3	8 Girls in a Boat	In an exclusive Swiss school for young girls, Christa Storm discovers that she is expecting a baby. She keeps the secret from everyone except her lover, young medical student David Perrin. Having been in the private school most of her life, she can't confide in her father, whom she hardly knows. David wishes to marry her, but he can't afford to and he can't get his father's approval.		
	5	29	Thunder in The East	In 1904 during the Russo-Japanese War, a Japanese naval officer gets his wife to seduce a British atachee in order to gain secrets from him. Things begin to go wrong when she instead falls in love with him.		
	4	39	The Ninth Guest	Eight people are invited to dinner in a fashionable penthouse apartment. After they are wined and dined, a voice on the radio informs them that they will be murdered unless they manage to outwit the ninth guest: Death.		
	3	11	Public Stenographer	A stenographer who works at a large hotel finds herself caught in the middle of a major swindle.		
	2	23	Long Lost Father	Carl Bellairs and his daughter Lindsey Lane meet many years after he deserted her and her mother. They don't much like each other, but wind up working in the same nightclub. Bellairs discovers that he has some fatherly instincts and Lindsey finds out that he's not as useless as a parent as she thought.		
	1	25	Beloved	Story about four generations in a family of musicians.		

	January 1934 Board C Question	January 1934 Board C Answer Number	Answer Movie	A. IMDB Description	A Fiesta ?/13	Seen It?
	13	36	Bedside	Bob Brown uses his bedside manner to charm his patients while his partner makes the actual diagnoses.		
	12	38	Jack Ahoy	While the navy gets under way in England and reaches China, complications develop through the efforts of Jack to get back a submarine stolen by Chinese pirates and to win the admiral's daughter, Patricia Fraser.		
	11	40	The Lady Is Willing	A private detective is hired by three men to kidnap a wealthy man's wife in order to get a ransom, but he soon falls for her.		
	10	27	The Lucky Texan	Jerry Mason, a young Texan, and Jake Benson, an old rancher, become partners and strike it rich with a gold mine. They then find their lives complicated by bad guys and a woman.		
	9	14	Miss Fane's Baby Is Stolen	A movie star's baby is kidnapped for ransom.		
	8	13	The Meanest Gal in Town	A stranded actress turned manicurist affects the lives of people in a small American town.		
	7	28	Hips, Hips, Hooray!	Two salesmen try to market a flavored lipstick.		
	6	15	Easy to Love	A middle-aged couple's (Genevieve Tobin, Adolphe Menjou) marital woes take a back seat to their daughter's intentions to run off with her beau.		
	5	19	The Moth	Wealthy young socialite Diane Wyman squanders her fortune and becomes involved in a scandalous raid at a wild party. Her legal guardian, a lecherous old man who has the hots for her, hires a private detective to spy on her.		
	4	10	Moulin Rouge	A singer marries a famous composer, and after a while she gets the itch to go back on the stage. However, her husband won't let her.		
	3	5	She Wronged Him Right	Betty Boop appears on stage with Freddie in an old-fashioned mortgage melodrama.		
	2	18	Enlighten Thy Daughter	Lillian Stevens and her cousin, Ruth, return home from college and Lillian receives a cold reception from her too-busy-to-bother parents; her father, Dr. Richard Stevens, is a professional reformer and has a radio broadcast to make, and her mother, Alice, is planning a bridge party and sends Lillian off to her cousin's home for dinner.		
	1	26	The Fire Raisers	Jim Bronton is an insurance investigator, but he's unhappy with his work and gets involved with a gang of arsonists. His conscience is troubling him ...		

	January 1935 Board A Question	January 1935 Board A Answer Number	Answer Movie	A. IMDB Description	A Fiesta ?/13	Seen It?
	13	22	Clive of India	In the 1700s Clive, clerk of the East India Company, transfers and become a soldier. His leadership and gift for manipulation strengthen England's hold over India but his wealth is often threatened by the enemies he makes along the way.		
	12	39	Murder at Monte Carlo	A professor comes up with a system to win at roulette, and goes to the famous casino at Monte Carlo to try it out. When he turns up murdered and his "system" missing, a reporter sets out to find the killer--and the system.		
	11	25	The Gilded Lily	A stenographer becomes a famed entertainer and is courted by an English nobleman and an informal American reporter.		
	10	12	Horses' Collars	The Stooges are private detectives in the Old West trying to help a girl recover an IOU from a bad guy. Their attempts to steal the IOU from the villain's wallet, then from a safe, meet with problems until Curly, who goes berserk whenever he sees a mouse, knocks out all the bad guys.		
	9	2	The Cactus Kid	Perrin and his partner get paid a big sum of money at the end of their cattle drive. Shortly thereafter, the partner is found with a knife in his back and Perrin is blamed for the murder.		
	8	14	The Lives of a Bengal Tiger	Three British soldiers on the Northwest Frontier of India struggle against the enemy - and themselves.		
	7	16	Maybe It's Love	A young couple in love who face economic woes once they're wed.		
	6	33	Society Doctor	A doctor is fired for breaking the rules and operating on a man with a case of appendicitis. This leads him to start thinking about setting up his own private practice for the "society" set.		
	5	8	Bordertown	In Mexico, a former lawyer becomes the invaluable second-in-command to a casino owner, whose wife begins to fall for him.		
	4	28	The Count of the Old Town	In one of the narrow streets of the Old town of Stockholm lies hotel City. It's inhabited by mysterious characters such as 'Greven', 'Blomman' and others. The police inspector Göransson is chasing a jewel thief, 'Diamond-Lasse'.		
	3	1`	Temptation	Helen Ware, an artist's model, known as the Brown Venus is sad, discouraged and unhappy. When her men friends learn that she often poses nude, they try to become unduly "friendly" or just shun her, with the result that a beautiful girl with the figure of a Goddess finds herself without a lover. In desperation, she goes to a notorious night club and is later seen about to start on the downward trail. In New York's Harlem section, gangdom is running riot.		
	2	7	Behind The Evidence	Millionaire playboy Tony Sheridan suddenly loses his fortune and, faced with working for a living, decides to become a newspaperman. He is hired by Hackett, the city editor, who assigns him to the society column. Tony's first job is to cover the engagement celebration of Ruth Allen, a banker's daughter and Tony's former fiance.		
	1	19	Wings in the Dark	In his dedicated pursuit of technology that will aid pilots to safely "fly blind" during adverse conditions, aerial innovator Ken Gordon is literally blinded in an accident, but this setback doesn't deter him from his goal.		

	January 1935 Board B Question	January 1935 Board B Answer Number	Answer Movie	A. IMDB Description	A Fiesta ?/13	Seen It?
☐	13	31	Baboona	Planes sweep down over thousands of running zebras and buffalo; lions creep up on the planes where the adventurers are ensconced with cameras and guns; baboons and monkeys do some remarkable tricks; black natives argue in their languages.		☐
☐	12	35	Sweepstake Annie	A young woman who works in the movie business buys a sweepstakes ticket that turns out to be a winner. Her stroke of luck changes her life around--and not necessarily for the better.		☐
☐	11	40	The Public Life of Henry The Ninth	Henry, an unemployed London street entertainer, gets his big break when he is engaged to perform as the opening act of a cabaret in local pub. He proves a huge success and his popularity ensures his transition from pub entertainer to star performer.		☐
☐	10	11	Calling All Cars	A reporter out to break up a criminal gang finds time to make a play for a mobster's girlfriend.		☐
☐	9	24	David Copperfield	A gentle orphan discovers life and love in an indifferent adult world.		☐
☐	8	21	The Best Man Wins	A diver saves his best friend's life but loses his own arm in doing so. Later, unable to find work because of his missing arm, he is forced to go to work for a criminal searching for lost treasures.		☐
☐	7	4	Slipper Episode	A husband orders his wife to recover a lost slipper. The wife enlists the aid of her friend, Beatrice to bring the slipper to her in Switzerland, and Georges follows Betty.		☐
☐	6	13	The County Chairman	Based on George Ade's play which, in part, was based on an incident in a 1902 election in Wyoming, with women's-right-to-vote playing a large role. Here, Jim Hackler, local party-boss in a Wyoming county, has to decide to do what's right and lose the election, or what's wrong and win it.		☐
☐	5	10	Mystery Woman	A French military officer is convicted of treason and sent to Devil's Island. His wife takes it upon herself to obtain the stolen document and prove his innocence.		☐
☐	4	27	Charlie Chan in Paris	Hired to investigate forged bonds, Charlie is thwarted by the murder of his undercover agent, but the arrival of son Lee helps him uncover the true culprits.		☐
☐	3	37	The Triumph of Sherlock Holmes	Holmes, retired to Sussex, is drawn into a last case when his arch enemy Moriarty arranges with an American gang to kill one John Douglas, a country gentleman with a mysterious past.		☐
☐	2	5	Biography of a Bachelor Girl	Everyweek Newsmagazine editor Richard Kurt pursues psuedo-portait artist Marion Forsythe on her arrival from Europe after painting (and possibly being involved with) notables all over the continent. He convinces her to write her biography as a feature for his magazine.		☐
☐	1	29	A Notorious Gentleman	A lawyer sets out to commit the perfect murder.		☐

	January 1935 Board C Question	January 1935 Board C Answer Number	Answer Movie	A. IMDB Description	A Fiesta ?/13	Seen It?
	13	26	Grand Old Girl	Miss Bayles has been trying to close down a business operated by Clarence. Clarence runs a crooked gambling operation in the back room. Miss Bayles uses Clarence's crooked dice to beat him and uses her winnings to open a respectable business for her students to use.		
	12	36	The Good Fairy	A naive girl just out of a cloistered orphanage finds that being a 'good fairy' to strangers makes life awfully complicated.		
	11	23	Lazybones	Aristocrat's inheritance issues. Marries heiress expecting wealth, but she's disinherited too. Cousin arrives, complicating their financial struggles further amid societal pressures.		
	10	18	The White Cockatoo	Sue Tally waits for a brother she hasn't seen in twenty years to meet her in a French hotel. By proving her identity, she'll share in a $2,000,000 inheritance. But others are anxious to get a share of the money too.		
	9	20	Man's Best Friend	A boy's dog saves him from the cruel behavior of a crotchety old man.		
	8	17	Mister Cinders	Bill is an all-day-worker at his rich uncle's estate, where he is wanted everywhere and by everyone, even by the local theatre group. He manages his two dull stepbrothers and his altive aunt with unappalling optimism, until a smart Princess Charming disguised as a Fairy Goodmother maid appears and makes him go to a ball that will change his life.		
	7	34	When a Man's a Man	A man who has spent all his inheritance, finds meaning in life, and love, at ranch where his ingenuity is put to good use.		
	6	15	The Night Is Young	Austrian Emperor Franz Josef has arranged a marriage for his nephew, the Archduke Paul Gustave - nicknamed Gustl - to the suitable Princess Matilda, a woman Gustl can't even remember. He is instead in love with the Hungarian Countess Zarika Rafay, which Gustl can't tell his uncle since he disapproves of her family.		
	5	38	Brewster's Millions	Jack is a penniless English lad who learns that he has inherited six million pounds sterling from a recently deceased relative. But soon learns that he must spend 500,000 pounds in six months or less to inherit the rest of the money, or forfeit the entire inheritance.		
	4	30	Rustlers of Red Dog	Jack, Deacon and Laramie are a trio who team up with a wagon train to see it safely to the town of Red Dog. En route they run into an Indian attack and deal with a gang of rustlers.		
	3	3	Home on The Range	Two men, Thurman and Beady, and a woman, Georgia, ply a confidence game in Alaska by selling 'salted' gold mines to gullible newcomers. But the cold Far North gets too hot for them and they move to greener pastures in the western United States. Business is good until a young cattleman, Tom Hatfield, falls for their trap. But Georgia falls in love with him and this causes problems for her partners.		
	2	9	My Heart is Calling	An opera troupe travels to Monte Carlo where they have been engaged to perform Tosca. During the trip Mario, the tenor, finds a stowaway girl hidden in his cabin and helps her get a passage. Then the Monte Carlo opera owner turns the company down but is willing to know her better, quickly warming Mario's temper.		
	1	32	Punks Arrives from America	A German who has been away too long in America and has lost all of his money needs to prove himself to his fellow citizens,which he does by foiling the robbery of his uncle and then marrying his sweetheart.		

	November 1935 Board A Question	November 1935 Board A Answer Number	Answer Movie	A. IMDB Description	A Fiesta ?/13	Seen It?
☐	13	39	Frisco Kid	After a roustabout sailer avoids being shanghaied in 1852 San Francisco, his audacity helps him to arise to a position of power in the vice industry of the infamous Barbary Coast.		☐
☐	12	13	Mazurka	A female cabaret singer is put on trial for murdering a predatory musician.		☐
☐	11	30	The Fighting Marines	U.S. Marines, attempting to build a landing field on Halfway Island in the Pacific, unwittingly endanger the secret hideout of a mysterious figure known as The Tiger Shark. The Tiger Shark therefore begins a program of sabotage and murder against the Marines.		☐
☐	10	37	In Old Kentucky	Horse trainer Steve Tapley is caught between the feuding Martingale and Shattuck families. He sides with young Nancy Martingale and her grandfather Ezra, and the feud is to be resolved by a horse race between the favorites of each family. Unfortunately, the Martingale's horse, Greyboy, only runs well in mud. And it hasn't rained in a long time.		☐
☐	9	11	The Ivory-Handled Gun	Buck Ward and the Wolverine Kid, who each own one of the ivory handled guns, continue the feud started by their fathers. When Pat Moore is killed, Bill Ward recognizes the bullet as coming from the ivory handled gun of the Kid. Buck and sidekick Pike then start out after the Kid.		☐
☐	8	31	To Beat the Band	An eccentric heir must marry a widow in order to collect the millions left to him in his aunt's will, so a suicidal neighbor agrees to marry the man's young fiancée before offing himself.		☐
☐	7	36	Coronado	Southern California's Hotel caters to, and is frequented by, members of the social upper-crust. Although she lives on the wrong side of the San Diego tracks, in a tent-city with her father Otto and ditzy sister Violet, June Wray is a singer with the Eddy Duchin Orchestra who play at the hotel.		☐
☐	6	6	I Found Stella Parish	A theatrical star abruptly leaves England to escape her secret past, while a newspaper reporter follows her trail to America to get the scoop.		☐
☐	5	19	Thanks a Million	Entertainers enter a political rally to get out of the rain and become part of the show. One of them gives a speech in place of the besotted candidate and is chosen to be the candidate by backers he later exposes as crooks.		☐
☐	4	22	Racing Luck	Racehorse-owner Dan Morgan is ruled off the track and out of racing when his horse is doped by a rival owner who knows that Dan's horse can win a high-stakes race. Trying to clear his name, Dan runs into many difficulties and incidents, including a blazing barn filled with valuable horses, before he is able to gather the needed evidence against the guilty man.		☐
☐	3	5	Hong Kong Nights	Customs agents track a ring of arms smugglers into Hong Kong.		☐
☐	2	14	The Man Who Broke the Bank at Monte Carlo	Russian prince goes to Monte Carlo just after World War I with money supplied him by Parisian Russians. He wins but the casino operators want him honor the tradition of returning to the tables.		☐
☐	1	25	Crime and Punishment	A young man is haunted by the murder of a neighborhood pawn broker and hounded by the local police inspector who suspects that he is guilty.		☐

	November 1935 Board B Question	November 1935 Board B Answer Number	Answer Movie	A. IMDB Description	A Fiesta ?/13	Seen It?
☐	13	38	Three Little Beers	The stooges are inept deliverymen at a brewery. When they learn about a company golf tournament, they sneak onto a golf course to get some practice. They quickly proceed to bother the other golfers and destroy the course. Forced to escape in their beer truck, more havoc ensues when the load of beer barrels are spilled out down a steep hill.		☐
☐	12	8	Mutiny on The Bounty	First mate Fletcher Christian leads a revolt against his sadistic commander, Captain Bligh, in this classic seafaring adventure, based on the real-life 1789 mutiny.		☐
☐	11	32	Escape from Devil's Island	Johanna Harrington waits eagerly at her cottage on the edge of the jungle that flanks the Devil's Island penal colony for the arrival of her father Steve Garrington, her sweetheart Dario, and Andre Dion, an innocent convict. The three had made good their escape several day before.		☐
☐	10	40	Seven Keys to Baldpate	A writer, looking for some peace and quiet in order to finish a novel, takes a room at the Baldpate Inn. However, peace and quiet are the last things he gets, as there are some very strange goings-on at the establishment.		☐
☐	9	27	Hyde Park Corner	In this British farce, a legendary duel is destined to be repeated in an old house when the two descendants of the original combatants mysteriously reconvene. Based on Walter Hackett's play.		☐
☐	8	29	The Perfect Gentleman	A strait-laced country vicar is very embarrassed by his father's naughty exploits with a lively actress.		☐
☐	7	9	Mary Burns, Fugitive	A young woman who owns a coffee shop falls for a handsome young customer, unaware that he is a gangster. The association results in her being tried and sentenced to a long prison term. However, the authorities permit her to escape, hoping that she will lead them to her boyfriend.		☐
☐	6	1	Bars of Hate	Ted Clark rescues pickpoket Danny from a mob, and restores Danny's loot, a pocketbook, to its owner Ann Dawson. She is carrying a letter that proves her brother, who is on death row, is innocent and Jim Grant is the guilty party. Ted and Danny help her escape from Grant's henchmen. They ha		☐
☐	5	15	Phantom Ship	During a horrific storm at sea, the crew realizes that there is a murderer among them who is killing them off one by one.		☐
☐	4	16	Annie Oakley	A romanticized biography of the famous sharpshooter.		☐
☐	3	21	Late Extra	A newspaper reporter sets out to track down a cop killer.		☐
☐	2	12	No Monkey Business	To help his partner win the daughter of an anthropologist, an actor pretends to be an ape.		☐
☐	1	28	In Person	Carol Corliss, a beautiful movie star so insecure about her celebrity that she goes around in disguise, meets a rugged outdoorsman who is unaffected by her star status		☐

	November 1935 Board C Question	November 1935 Board C Answer Number	Answer Movie	A. IMDB Description	A Fiesta ?/13	Seen It?
☐	13	18	A Night at The Opera	A sly business manager and the wacky friends of two opera singers in Italy help them achieve success in America while humiliating their stuffy and snobbish enemies.		☐
☐	12	34	Scrooge	A mean old miser, hasn't a good word for Christmas, though his impoverished clerk Bob Cratchit and nephew Fred are full of holiday spirit. On Christmas Eve, Scrooge is visited by spirits of the past, present, and future.		☐
☐	11	3	Guard That Girl	Attorney Joshua Scranton hires "Budge" Edwards and Larry Donovan, who has just bought into Edwards' detective agency, to protect Estelle Hudson, a client of his who is to inherit three-million dollars the next Thursday. He tells them he has reason to believe the girl is in danger from five relatives who stand to benefit by her death.		☐
☐	10	7	First a Girl	Elizabeth dreams of being a music-hall singer. She gets to know Victor, that quite unexpectedly gets a female part in a music-hall number. He unfortunately finds himself voiceless, so, why wouldn't Elizabeth replace him in it?		☐
☐	9	33	The Fire-Trap	An insurance investigator tracks down an arson ring involved in insurance fraud.		☐
☐	8	24	Princess Kaguya	♦♠♣		☐
☐	7	26	Divine	A country girl starts to work as a chorus girl in Paris and then finds true love with a good-looking milkman.		☐
☐	6	10	Ship Cafe	In the hold of a passenger liner, Chris Anderson leads the stokers in "Blow the Man Down" as they shovel coal into the fires. Chris, a Dane, becomes enraged when Donovan, another sailor, calls him "Dimples." The two soot-covered men fight with their shovels as they are watched by the Countess Boranoff, who is most impressed with the strong Chris.		☐
☐	5	4	Princesse Tam-Tam	A French novelist passes off a African shepherdess as a princess.		☐
☐	4	17	Fanfare of Love	Two unemployed musicians dress up as women to be hired by an all-female orchestra "Tulips from Holland". They fall in love with two gorgeous musicians.		☐
☐	3	23	Love on the Run	A runaway bride and an undercover reporter get caught up in political intrigue as they lead a merry chase across Europe and uncover a spy plot.		☐
☐	2	20	Another Face	On the run from the New York police on a murder charge, gangster Broken Nose Dawson undergoes plastic surgery to change his appearance, then goes to Hollywood, posing as millionaire playboy Spencer Dutro III,		☐
☐	1	35	Midnight Phantom	A police chief, eager to make the men work even harder, shakes up his department. When he is murdered, investigators find that there is no shortage of suspects, most of them being fellow cops.		☐

	January 1936 Board A Question	January 1936 Board A Answer Number	Answer Movie	A. IMDB Description	A Fiesta ?/13	Seen It?
	13	13	Chatterbox	Stagestruck Jenny is elated when she is cast in her mother's most famous role. She is unaware of the new production being staged as a parody of the dated play and interprets the role seriously. And nobody finds the courage to tell her.		
	12	30	Tough Guy	An unhappy child, accompanied by his dog, runs away from home and is befriended by a gangster on the lam.		
	11	29	Strike Me Pink	Meek Eddie Pink becomes manager of an amusement park beset by mobsters.		
	10	3	The Invader	A bumbling yachtsman sails to the South of Spain with a fiery seductress, only to become the pawn in her dangerous game of love.		
	9	25	Cosmic Journey	In 1946, the Soviet space program is undergoing turmoil. Professor Sedikh, who is planning to lead the first manned exploration to the moon, is denounced by his rival Professor Karin as being too old and mentally unstable for the mission.		
	8	16	Exclusive Story	A reporter, his female fan and an attorney investigate a numbers racket.		
	7	20	The Amateur Gentleman	A former boxing champion, now an innkeeper, is accused of stealing a watch from a party of guests at his inn who happen to be members of English royalty. The old man is arrested and thrown in prison.		
	6	17	Her Master's Voice	A man is forced to pose as a handyman for his wife and mother-in-law's rich aunt.		
	5	9	Three Live Ghosts	An investigator is asking Mrs. Gubbins about a William Foster, who was a friend of her stepson Jimmie; both are listed as killed in action during the Great War. It is Armistice Day, 1918, and the war is over. Who should be strolling down the street but Jimmie Gubbins, Bill 'Jones', and another man who has lost his memory. They are ghosts, as the official records list them as dead and not as escaped P.O.W.s.		
	4	22	The Invisible Ray	A scientist becomes murderous after discovering, and being exposed to the radiation of, a powerful new element called Radium X.		
	3	35	The Milky Way	Timid milkman, Burleigh Sullivan, somehow knocks out a boxing champ in a brawl. The fighter's manager decides to build up the milkman's reputation in a series of fixed fights and then have the champ beat him to regain his title.		
	2	40	The Reckless Way	A woman finds work as a model and takes advantage of the publicity she receives, much to the chagrin of her boyfriend.		
	1	13	Ceiling Zero	Trouble follows when "Dizzy" Davis, an experienced but irresponsible barnstormer, joins Federal Air Lines as a pilot, and, as a result of one of his selfish actions, a fellow-pilot crashes to death in a fog. After he learns that his license will not be renewed, "Dizzy" makes amends---in his own fashion.		

	January 1936 Board B Question	January 1936 Board B Answer Number	Answer Movie	A. IMDB Description	A Fiesta ?/13	Seen It?
	13	28	Le Crime de Monsieur Lange	The boss of a publishing company is a womanizer and a jerk, but what would happen if he suddenly disappeared?		
	12	32	Rose-Marie	An incognito opera singer falls for a policeman who has been assigned to track down her fugitive brother.		
	11	10	Two in The Dark	Ford Adams regains consciousness in Boston, bloody and suffering from amnesia. Information he eventually uncovers (with the help of Marie Smith) connects him to a well-known producer--who's just been murdered.		
	10	26	Anything Goes	Young man falls for blonde heiress forced onto ship. Follows to rescue her, disguising as mobster's aide when realizing she's returning home and his boss is aboard.		
	9	18	Paddy O'Day	an Irish immigrant who learns on arrival in the U.S. that her mother is dead. Friends help her survive as an entertainer, and success is a good argument against the immigration officials.		
	8	14	I Conquer the Sea!	The captain of a fishing boat loses his arm while out at sea. He determines not to let the loss ruin his life and goes back to sea as a one-armed sailor.		
	7	37	Timothy's Quest	Timothy, an orphan, is sent with his sister, Gay, to a farm run by Vilda Cummins, an old maid with a dislike for children. Timothy eventually wins her over, and also pushes along the romance for her niece, Martha with David Masters.		
	6	27	Cheer Up!	A couple of out of work songwriters try to persuade a wealthy stockbroker to back them. But he turns out to be broke as they are. A series of mistaken identities, misunderstandings and general confusion as our heroes attempt to make a living as songwriters in 1930s Britain.		
	5	8	With Pleasure, Madame	t is the height of the fashionable season and the world-famous singer, Anita Stella, comes to Cannes on the Riviera, where she has been engaged to perform at a Charity Ball sponsored by society leaders. John Egan, a distinguished British diplomat, traveling incognito as Baron Dupont, for reasons of State, falls in love with Stella and resolves to make her acquaintance.		
	4	6	Night Cargo	While in Singapore, a man and a pretty young girl find themselves mixed up in blackmail and murder.		
	3	4	King of Burlesque	Former burlesque producer moves into legitimate theatre and does well until he marries a socialite. After his divorce his former top singer returns from London to help out.		
	2	38	Murder on the Road	Fired from the force, a cop attempts to solve a string of truck holdups.		
	1	12	The Adventures of Frank Merriwell	A 12-episode serial in which a scholastic sports star leaves school to search for his missing father. His adventures involve a mysterious inscription on a ring, buried treasure, kidnaping and Indian raids. He saves his father and returns to school just in time to win a decisive baseball game with his remarkable pitching and hitting.		

	January 1936 Board C Question	January 1936 Board C Answer Number	Answer Movie	A. IMDB Description	A Fiesta ?/13	Seen It?
	13	34	Next Time We Love	A young married couple's relationship becomes strained when he is assigned overseas as a foreign correspondent and she becomes a major stage star.		
	12	21	Dancing Feet	Peyton Wells rescues Judy Jones from a very dull young man, at a sedate party given for her by her multi-millionaire grandfather Silas P. Jones Judy refuses to accompany Peyton on a slumming trip to a cheap dance hall, and Peyton dances with several of the dowagers and tells them that Silas is practically dying of scarlet fever.		
	11	24	Black Gold	Dan O'Reilly, who has spent forty years working in oil fields, is about to strike oil when his land lease nears its end. J. C. Anderson of the Anderson Producing and Refining Corp. discovers that Dan's well is the richest in the history of Anderson's oil field, but because Dan's contract insures him a ten year additional lease if he strikes oil, Anderson tries to pay Dan to abandon his well. When Dan refuses, Anderson's men sabotage his drill.		
	10	1	Two Against the World	A radio network manager's boss makes him air a serial based on a murder, tormenting a woman involved.		
	9	7	Twice Branded	A young businessman is being duped by business swindlers but his jailbird father is determined to save him.		
	8	5	Fährmann Maria	A beautiful young drifter comes to a small village and battles Death itself to save the man she loves.		
	7	33	Excuse My Glove	A young man, whose main interest in life is stained glass, accidentally accepts a challenge to fight in a fair boxing booth.		
	6	39	My Marriage	When gangster's bullets put an end to the career of H.J. Barton, underworld gambling czar who masquerades as a respectable member of high society, his daughter Carol is left to bear the brunt of social stigma. Barney Dolan, a policeman friend of Barton, pledges to aid Carol in finding the killers of her father.		
	5	2	The Garden Murder Case	Two people with ties to rich murdered socialite Lowe Hammle die from unusual suicides but Vance suspects hypnosis and foul play.		
	4	23	The Leavenworth Case	A remarkable monkey may hold the key to the mysterious murder of a wealthy philanthropist.		
	3	31	I'll Name the Murderer	When a nightclub singer is murdered, a local gossip columnist begins his own investigation		
	2	36	The Petrified Forest	A waitress, a hobo and a bank robber get mixed up at a lonely diner in the desert.		
	1	11	The Murder of Dr. Harrigan	The head of a drug company mysteriously disappears, after taking credit for a new anesthetic that actually resulted from the work of several doctors, and his surgeon is found strangely murdered by a surgical instrument.		

	February 1936 Board A Question	February 1936 Board A Answer Number	Answer Movie	A. IMDB Description	A Fiesta ?/13	Seen It?
☐	13	32	The Music Goes 'Round	On a leave of absence from Broadway, Harry Wallace, the star of a musical comedy, encounters a troupe of untalented showboat players and takes them to New York City. Without letting them in on the joke, he then features them in a new revue, hoping that an unintentionally-funny act will bring down the house.		☐
☐	12	24	Follow The Fleet	A Navy sailor tries to rekindle a romance with the woman he loves while on liberty in San Francisco.		☐
☐	11	4	Modern Times	The Tramp struggles to live in modern industrial society with the help of a young homeless woman.		☐
☐	10	39	Love Before Breakfast	A rich businessman stalks another man's fiancée.		☐
☐	9	31	Road Gang	Jim Larrabie and Bob Gordon, two reporters, are sent to prison on bogus charges after exposing the corrupt practices of J.W. Moett and Dudley. The two suffer extreme cruelty due to the sadistic behavior of the warden and guards.		☐
☐	8	12	She-devil Island	A sailor learns of an island inhabited only by women.		☐
☐	7	10	Don't Get Personal	Sally van Ranseleer meets two unemployed men, electrical engineer Bob McDonald and architect Arthur Hale, in Central Park when they are trying to auction themselves off for work. Thinking to push their pay higher, Sally bids her last five dollars, and they choose to work for her rather than for the old lady also bidding.		☐
☐	6	29	The Return of Jimmy Valentine	A wisecracking newspaper reporter comes up with what he believes to be the ultimate publicity stunt: have the newspaper offer a $5000 prize to whoever can find … a once notorious safecracker who seemed to have just disappeared from the scene, supposedly retired, but the reporter decides to try to collect the prize himself.		☐
☐	5	16	Woman Trap	New York gangster Riley Ferguson shoots a henchman who tried to double-cross him in a Los Angeles jewel robbery, and Ramirez offers him a hideout until things quiet down, as the jewels are registered in the U.S. and will have to be sold in Europe. Police reporter Keat Shevlin gets a tip and heads south by motor boat to a small, out-of-the-way port in Lower California.		☐
☐	4	23	When Knights Were Bold	Sir Guy de Vere inherits his father's estate while serving with the British army in India. He returns home to take up his new role, but is greeted with hostility by his family and servants. After a drunken evening, a bump on the head with a suit of armour sends Sir Guy back to the 1400s and the golden age of chivalry.		☐
☐	3	5	The Golem: The Legend of Prague	A giant creature created out of clay by a rabbi, comes to life in a time of trouble to protect the Jews of Prague from persecution.		☐
☐	2	9	Dangerous Waters	While a ship captain is at sea dealing with a mutiny among his crew, his wife is at home having an affair with his best friend.		☐
☐	1	25	Lucky Terror	A sharpshooter in a traveling sideshow is falsely accused of murdering a local miner.		☐

	February 1936 Board B Question	February 1936 Board B Answer Number	Answer Movie	A. IMDB Description	A Fiesta ?/13	Seen It?
	13	7	The Czar's Courier	Nazi adaptation of Verne's Michel Strogoff: a courier has to get across the Siberia frontier, threatened by Tartar invaders and a treacherous Russian helping them.Strogoff encounters several colorful characters along the way.		
	12	13	The Bohemian Girl	A band of Gypsies is camped outside the walls of Count Arnheim's palace. Oliver's wife kidnaps the Count's daughter Arline, then leaves the child and runs off with her lover, Devilshoof. Not knowing her true identity, Oliver, with "Uncle" Stanley's help, raises the girl as his own.		
	11	35	Desire	An automotive engineer bound for a holiday in Spain meets a sultry jewel thief.		
	10	14	It Had to Happen	A poor boy rises to power in politics. When the banker husband of his secret love takes money and flees the country, he replaces the lost amount and becomes implicated in the crime.		
	9	37	The Preview Murder Mystery	A public relations man for a movie studio uses an early form of television to help solve a murder.		
	8	17	The Bridge of Sighs	Assistant District Attorney Jeffery Powell has just sent an innocent man to prison for the murder of a gambler. Powell is in love with, Marion Courtney, but he's unaware that Marion is the sister of the innocent man he sent to prison.		
	7	2	Muss 'em Up	A private detective is enlisted to find out who shot a dog and threatened its owner, but before long he's also involved in a kidnapping and murder plot.		
	6	19	Ring Around the Moon	Cook is a high-flying newspaperman who falls into an engagement to a lady he does not love. Lots of poverty row intrigue follows. Pretty much a straight drama with no real crime elements, but after all, it is a Chesterfield. Doran's first big role.		
	5	8	Hell-Ship Morgan	After getting in a fight in a waterfront café over a girl, Captain Ira Morgan hires Jim Allen and they become good friends. Morgan befriends a desperate girl, Mary Taylor, and, out of gratitude, she agrees to marry him. Morgan gives her the magnificent Callao pearl as a wedding present.		
	4	33	The Brown Wallet	A bankrupt publisher thinks all his troubles are over when he stumbles across a wallet containing 200 pounds. But he is implicated in the murder of his wealthy aunt.		
	3	20	Taming the Wild	Lawyer Dick is hired to keep spoiled little rich girl June from ruining the family name after she recklessly caused an accident. June refuses his help and escapes him but happens to get in the crossfire of warring gangsters.		
	2	36	Don’t Gamble with Love	A reformed gambler returns to his old ways despite the fact that it means losing his wife.		
	1	27	Lady of Secrets	Because of a very unhappy affair she had earlier in her life, a woman shuts herself off from the rest of the world.		

	February 1936 Board C Question	February 1936 Board C Answer Number	Answer Movie	A. IMDB Description	A Fiesta ?/13	Seen It?
	13	1	A Face in the Fog	A mysterious killer known as The Fiend uses an unusual bullet as his trademark for his murders.		
	12	15	Tango	Believing his wife to be unfaithful, a husband deserts her and his child. Destitute, the woman is forced to take a job as a tango dancer.		
	11	3	The Lady Consents	Civilized wife doesn't protest when husband runs off with uncivilized professional golfer pretending to be civilized. Is he sorry!		
	10	21	August Weekend	At a high-society dinner party, a wealthy, older and married man sets his sights on a beautiful young girl who's loved by a younger and not-so-wealthy man.		
	9	30	The Story of Louis Pasteur	The biography of the pioneering French microbiologist who helped revolutionize agriculture and medicine.		
	8	18	Darkest Africa	A 15-episode serial in which Beatty goes to Africa to rescue the Goddess of Joba, who is being held by the high priest.		
	7	34	The Criminal Within	A famous detective is invited to a swanky party at an elegant mansion, but before the night is over he finds himself involved with gangsters, blackmail and murder.		
	6	38	Wife Vs. Secretary	The wife of a publishing executive mistakenly believes that her husband's relationship with his attractive secretary is more than professional.		
	5	11	The Prisoner of Shark Island	The story of Dr. Samuel Mudd, who was imprisoned after innocently treating President Lincoln's assassin in 1865.		
	4	6	You May Be Next!	Gangster tries to censor a crusading radio station by jamming its signal.		
	3	28	Things To Come	The story of a century: a decades-long second World War leaves plague and anarchy, then a rational state rebuilds civilization and attempts space travel.		
	2	22	The Dark Hour	A pair of detectives investigate the murder of an elderly millionaire who was the target of blackmail and death threats and find that there is no shortage of suspects, many of them in the victim's own family.		
	1	40	Prison Breaker	James Mason's blamed for murder, sent to jail, and escapes to find the real criminals.		

	January 1937 Board A Question	January 1937 Board A Answer Number	Answer Movie	A. IMDB Description	A Fiesta ?/13	Seen It?
☐	13	4	Find the Witness	Rudolph Mordini is a Houdini-type magician who claims he couldn't have possibly murdered his wife, as he was enclosed, at the time of the killing, in a sealed locked-on-the-outside box at the bottom of the ocean. Cub newspaper reporter Larry McGill scoops other reporters and the police by solving the crime himself.		☐
☐	12	38	Dark Journey	During World War I, a German spy and a French spy meet and fall in love.		☐
☐	11	14	Champagne Waltz	This is a light musical with elements of screwball comedy. It documents the rivalry between a Vienna Waltz studio and the American jazz band that moves in next door. Franz Strauss is stressed because his waltz palace is losing business to the jazz club where Fred MacMurray's band is performing.		☐
☐	10	27	Devil's Playground	Submarine officers Dorgan and Mason battle on land for the affections of dance-hall girl Carmen. She marries Dorgan but makes a play for Mason when her husband is on duty.		☐
☐	9	9	The Hound of The Baskervilles	Sherlock Holmes and Dr. Watson look into reports that a huge, vicious hound has killed Lord Charles Baskerville and that Lord Henry Baskerville is the next to be killed.		☐
☐	8	7	God's Country and the Woman	A female lumberjack falls for one of her workers, not realizing he's a business rival in disguise.		☐
☐	7	1	High Hat	An opera singer whose career is on the wane finds newfound fame doing popular songs on the radio.		☐
☐	6	25	Once A Doctor	Young doctors Steven and Jerry are rivals professionally and for Paula Norland. Jerry lets Steven take the blame for a mistake he made and sends him to prison. After his release, Steven gets redemption during a storm at sea.		☐
☐	5	13	Head Over Heels in Love	Jeanne, loved by radio engineer Pierre, falls instead for Marcel, an idle womanizer.		☐
☐	4	16	The Mighty Treve	Story of a dog that is fanatically devoted to its master.		☐
☐	3	6	Under Cover of Night	A crazed, philandering professor prevents his studious wife from leaving him by committing the perfect murder.		☐
☐	2	18	Danger in Paris	Vanda Muroff works as a dancer at Café Colette, the covert headquarters of an international espionage gang. She is tasked with extracting the secret formula for a powerful explosive from British intelligence officer Roger Manning. Unknown to Roger, his sister Jill becomes a dancer at the same café.		☐
☐	1	26	You Only Live Once	The public defender's secretary and an ex-convict get married and try to make a life together, but a series of disasters sends their lives spiraling out of control.		☐

	January 1937 Board B Question	January 1937 Board B Answer Number	Answer Movie	A. IMDB Description	A Fiesta ?/13	Seen It?
	13	5	Fire Over England	During the reign of Elizabeth I, a young man's fervent devotion to the crown and to his sweetheart, a lady-in-waiting, lead him to battle for England's victory over the Spanish Armada in 1588.		
	12	24	Woman-Wise	Crooks use prizefights as setups and local sports editor is out to stop them.		
	11	28	She's Dangerous	A beautiful woman suspected of being a jewel thief is actually a detective tracking down a ring of bond thieves.		
	10	34	The Good Earth	Although married Chinese farmers Wang and O-Lan initially experience success, their lives are complicated by declining fortunes and lean times, as well as the arrival of the beautiful young Lotus.		
	9	15	Black Legion	A hard-working machinist loses a promotion to a Polish-born worker, he's seduced into joining the secretive …, which intimidates foreigners through violence.		
	8	12	Head Over Heels in Love	Jeanne, loved by radio engineer Pierre, falls instead for Marcel, an idle womanizer.		
	7	10	Racing Lady	A shrewd millionaire who owns races horses for publicity for his automobile business, claims ownership of a female horse trainer's thoroughbred in order to get the trainer.		
	6	36	Arizona Days	Tex and sidekick Grass join McGill's traveling show. When Price has McGill's wagons burned, Tex becomes the county tax collector to earn money. This leads to trouble as one of those owing money is Price who says he will not pay.		
	5	21	Strange Experiment	A group of doctors perform an experimental brain surgery on a hardened career criminal, with hopes that it will result in his becoming a more law-abiding citizen.		
	4	31	Criminal Lawyer	Barry Brandon visits the nightclub of Denny Larkin, his primary client, with spoiled society girl Betty Walker. The police raid the club and Brandon pleads that the whole group is guilty, just to get even with Larkin for a rebuke. On the same night in court, Madge Carter is on trial for disorderly conduct; Brandon volunteers to defend her and proves that the case against her is a frame-up. Finding that she is penniless, Brandon hires her as his secretary and falls in love with her.		
	3	33	Pépé le Moko	A wanted gangster is both king and prisoner of the Casbah. He's protected from arrest by his friends, but is torn by his desire for freedom. A visiting Parisian beauty may determine his fate.		
	2	29	The Devil Diamond	A group of thugs tries to steal the cursed title gem from a jeweler who has been hired to cut it into small, saleable pieces.		
	1	37	Blake of Scotland Yard	Having perfected a death ray, a former police inspector wages a war with a mysterious villain known as "The Scorpion" who is intent on stealing it.		

	January 1937 Board C Question	January 1937 Board C Answer Number	Answer Movie	A. IMDB Description	A Fiesta ?/13	Seen It?
	13	40	You're in the Army Now	Two soldier friends vie for the affections of the Sergeant Major's daughter, against a background of military pomp and adventure.		
	12	32	The Dominant Sex	A British workingman's wife insists on having a life of her own.		
	11	20	Aren't Men Beasts	British groom-to-be Billy Milton is labeled a "beast" by French floozy Ellen Pollock as Milton marches down the aisle. The groom's father, Robertson Hare, endeavors to prove his son's innocence. Removing his trademarked monocle, Hare poses as the boy's maiden aunt to get the goods on Pollock.		
	10	35	Man of the People	Jack Moreno is an attorney with an office in the neighborhood he grew up in. All he wants is to help his friends and neighbors, but he must do business with the mob to make a living.		
	9	19	Jungle Jim	Two safaris enter the African jungle intent on finding a white girl who is the heiress to a fortune. One tries to help her and the other one wants to kill her.		
	8	39	A Night of Terror	A lottery winner breaks up with her fiancé and marries a fortune hunter who proves to be dangerous.		
	7	2	Battle of Greed	A silver strike in Virginia City leads to cutthroat completion to exploit the discovery.		
	6	30	Good Morning, Boys!	A schoolteacher and his pupils visit Paris where they outwit a gang of crooks.		
	5	11	Thunder in the City	A visiting American engages in a bold business promotion, the likes of which the British have not seen.		
	4	23	Dangerous Number	Artificial-silk manufacturer Hank Medhill has returned to the U.S. from Japan to learn that his former girlfriend Eleanor Breen is about to marry. Hank convinces Eleanor to leave her groom-to-be and marry him. Shortly after the marriage, they discover that they have nothing in common and they separate. Hank decides to pick any name from the phone book and date whoever it is.		
	3	3	Riders of the Whistling Skull	A supernatural western! The Three Mesquiteers accompany an archeological expedition to a lost Indian city of gold called Lukachuke.		
	2	17	Woman in Distress	A painting in the possession of an old lady, Phoebe Tuttle, is rumored to be a genuine Rembrandt, and Fred Stevens, ace reporter of the "Dispatch" newspaper, is sent to cover the story. The painting he sees is genuine enough but it has been stolen and a copy substituted by the time Irene Donovan, Fred's beautiful rival at the competing "Courier" newspaper arrives.		
	1	22	Bulldog Drummond Escapes	Captain … becomes a prisoner when he intends to protect a beautiful heiress of an espionage organization.		

All Decisions Were
Made By Humans.
There Will Be Mistakes.
This is a Working Warehouse.
No AI.

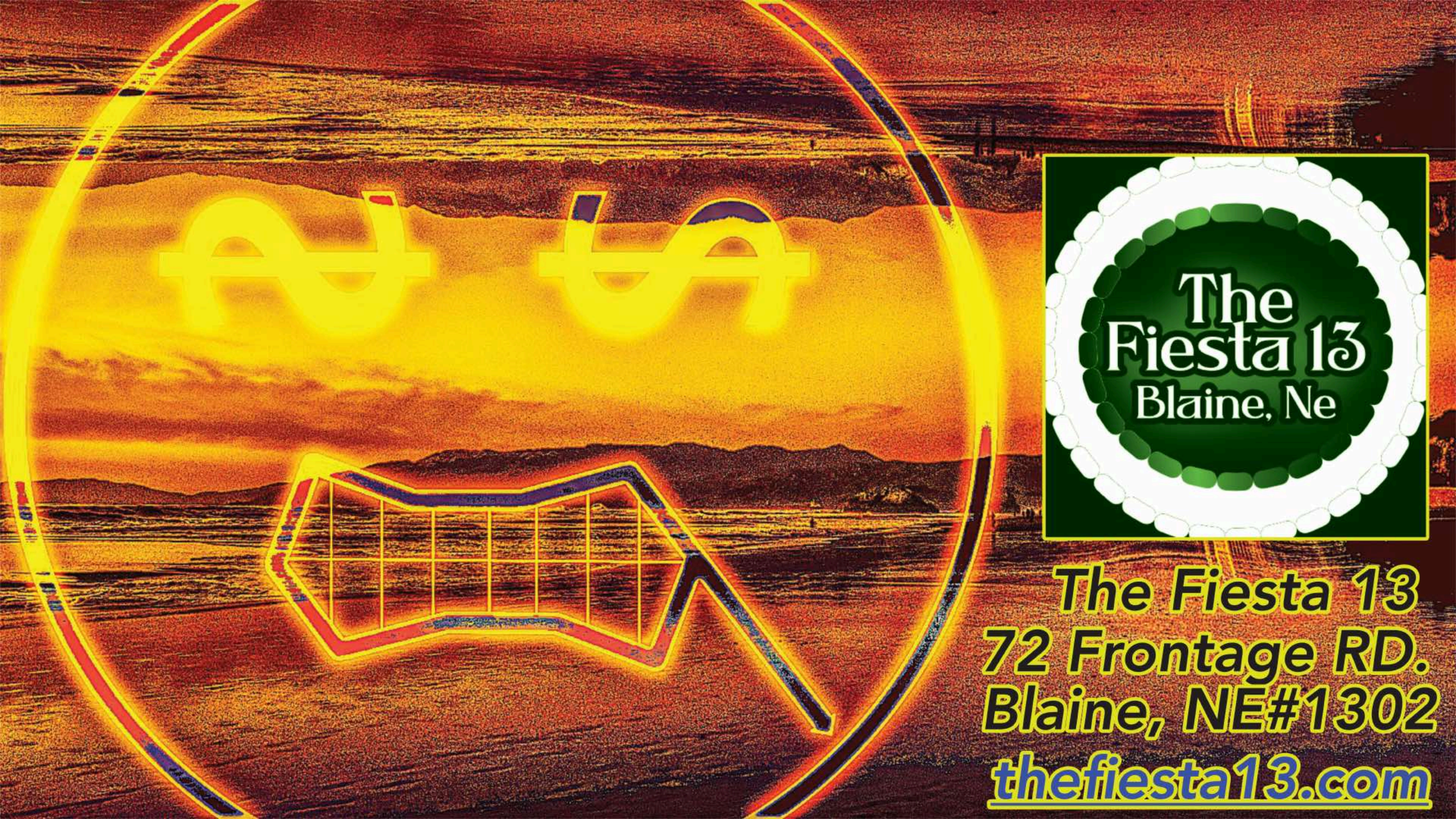
The
Fiesta 13
Blaine, Ne
The Fiesta 13
72 Frontage RD.
Blaine, NE#1302
thefiesta13.com

All Artwork is A Screenshot of The Movie from Amazon